

CORNER FILE TRACKING

H:\Survey\Corners\Misc\Filetrac.doc

11/23/98

CORNER NUMBER
103837010

STEP	HISTORY()	RESTORATION()
Form Prepared, DB	11/01/1993	11/24/04
Field Inspection, DB	11/23/04	11/23/04
Form Checked, DB	11/26/04	11/26/04
Form Edited, DB	11/29/04	11/29/04
Form Signed, DB	11/29/04	11/29/04
GIS Index	11/23/04	11/23/04
Authorize Payment, DB	—	—
Archive Digital Files	11/26/04	11/26/04
Collect Documents	11/01/1993	11/01/1993
Scanned	11/29/04	11/29/04
Copy For Filming	11/29/04	11/29/04
Filed, DB		
Finish index (count unit)	11/23/04	11/23/04
Filmed (Archived), DB		

(DB) = Entry needed in database (Access).

COMMENTS:

BENTON COUNTY CORNER RESTORATION FORM, PAGE 1 OF 2, 103837010R3

SEE CORNER HISTORY FORM FOR RECORDS ETC.

CORNER RESTORATION FIELD BOOK NUMBER 22 PAGE(S) 69

DATE 11/23/2004

TOWNSHIP 10 SOUTH, RANGE 3 WEST, WILLAMETTE MERIDIAN; SECTION 31 CORNER N/A

DONATION LAND CLAIM J. Q. THORNTON NO. 37

CORNER E-NE

CONDITION REPORT _____;

REFERENCED OUT _____;

RENEWED XX;

SURVEYED IN _____

LOCATION AND COMMENTS:

CORNER IS LOCATED AT THE NORTHERLY EDGE OF A PASTURE AND 7 FEET SOUTH OF THE EDGE OF PAVEMENT ON NORTH NEBERGALL LOOP. TO REACH CORNER FROM THE JUNCTION OF SPRING HILL DRIVE AND NORTH NEBERGALL LOOP, TRAVEL EASTERLY ON NORTH NEBERGALL LOOP FOR APPROXIMATELY 115 FEET TO CORNER ON THE SOUTH SIDE OF ROAD. CORNER IS GOOD FOR PREMARKING AND GPS CONTROL.

MONUMENTS AND ACCESSORIES FOUND (CONDITION AND SOURCE):

1. FOUND 1 1/4" X 32" SQUARE IRON PIPE, 3" BELOW GROUND LEVEL AND 1 FOOT SOUTH OF AN EAST-WEST WOVEN WIRE FENCE FOR CORNER POSITION.
(SET 1 1/4" SQUARE PIPE PER RECORD [04])
2. FOUND 35" CHERRY, COUNTY SURVEYOR'S BEARING TREE, N50°34'E, 81.36 FEET TO CENTER. TREE IS DYING WITH NO VISIBLE MARKS. SET ALUMINUM NAIL AND PLASTIC WASHER IN SOUTHEAST BASE FOR DISTANCE MEASUREMENT.
(7" CHERRY, N50°20'E, 80.92 FEET PER RECORD [04]).
(27" CHERRY, N50°20'E, 80.95 FEET PER RECORD [33]).
3. FOUND 27" RED CEDAR COUNTY SURVEYOR'S BEARING TREE, N30°14'W, 127.20 FEET TO CENTER. SET ALUMINUM NAIL AND PLASTIC WASHER IN SOUTHWEST BASE FOR DISTANCE MEASUREMENT.
(TIED AND POSTED BEARING TREE TAG ON UNMARKED 18" RED CEDAR, N30°14'W, 127.4 FEET PER RECORD [33]).

MONUMENT SET (PROCEDURES AND DESCRIPTION):

NO EVIDENCE OF GENERAL LAND OFFICE MONUMENT OR ACCESSORIES COULD BE FOUND. HELD 1 1/4" SQUARE IRON PIPE FOR TRUE CORNER POSITION. REMOVED IRON PIPE AND SET A 2" X 3 1/2" GALVANIZED IRON PIPE WITH A 3 1/4" BRASS DISK CONCRETED IN THE TOP, 7" BELOW GROUND LEVEL. SET 6 FOOT ORANGE CARSONITE "SURVEY MARKER" POST 1 FOOT NORTH OF NEW MONUMENT IN AN EAST-WEST WOVEN WIRE FENCE. REMOVED 1 1/4" SQUARE IRON PIPE FROM THE AREA.

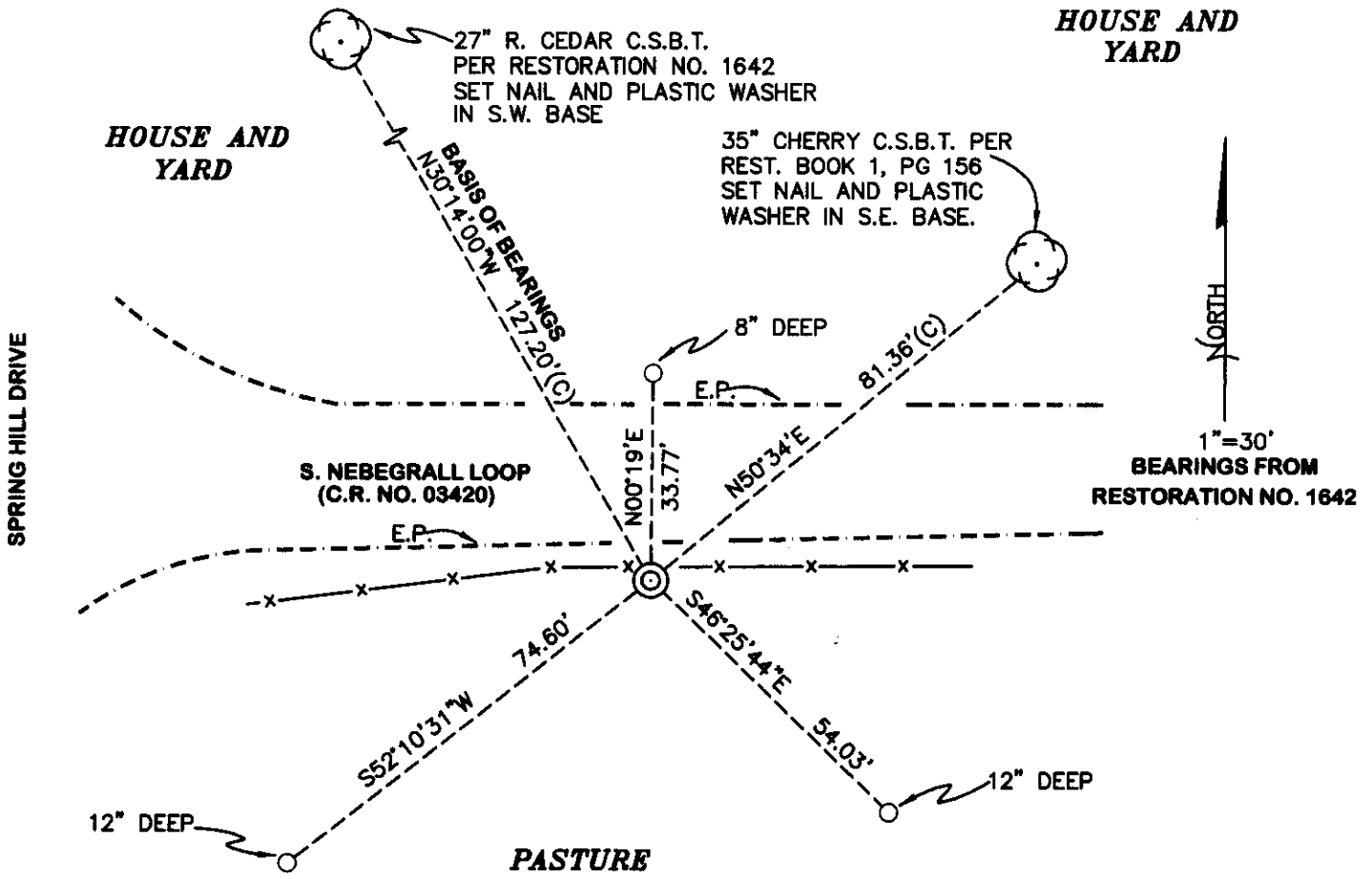

MONUMENT DETAIL

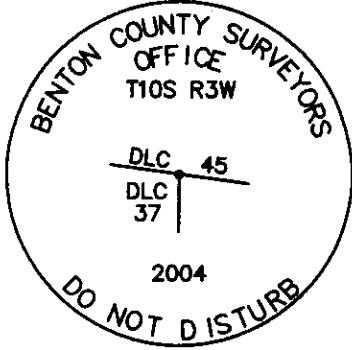

3 1/4" BRASS DISK

LEGEND

- SET 5/8" X 30" REBAR WITH YELLOW PLASTIC CAP MKD "BENTON COUNTY SURVEYOR"
- (C) MEASUREMENT TO CENTER
- ⊙ GOVERNMENT MONUMENT SET AS SHOWN
- ⊙ BEARING TREE AS NOTED
- C.S.B.T. COUNTY SURVEYORS BEARING TREE
- x-x-x WOVEN WIRE FENCE
- E.P. EDGE OF PAVEMENT
- REST. RESTORATION

NEW ACCESSORIES:

1. SET REBAR (SEE LEGEND) 8" BELOW GOUND LEVEL N0°19'E, 33.77 FEET.
2. SET REBAR (SEE LEGEND) 12" BELOW GROUND LEVEL S46°25'44"E, 54.03 FEET.
3. SET REBAR (SEE LEGEND) 12" BELOW GROUND LEVEL S52°10'31"W, 74.60 FEET.

NOTES:

COMPASS DECLINATION IS 20° EAST. ALL MEASURED DISTANCES AND BEARINGS ARE TO THE CENTER OF THE OBJECT, UNLESS OTHERWISE NOTED. ALL BEARING TREES ARE PAINTED AND HAVE A B.T. TAG ATTACHED, FACING THE CORNER UNLESS OTHERWISE NOTED. ALL NEW BEARING TREES HAVE A PLASTIC WASHER (STAMPED "BENTON COUNTY SURVEYOR CORNER RESTORATION") ATTACHED (BY ALUMINUM NAIL) TO THE FACE, BELOW THE "BT" FOR DISTANCE AND ANGLE MEASUREMENT UNLESS OTHERWISE NOTED. THE DRAWING IS FROM AUTOCAD RELEASE 2002.

THIS RESTORATION WAS PERFORMED AT THE DIRECTION AND APPROVAL OF THE BENTON COUNTY SURVEYOR. *[Signature]*

FIRM/AGENCY: BENTON COUNTY SURVEYOR'S OFFICE
 ADDRESS: 360 S.W. AVERY AVE. CORVALLIS OR 97333; PH. 766-6821
 PRESENT: DAVID M. DEAN, P.L.S. AND ADAM CASALEGNO, SURVEY TECH.
 EQUIPMENT: LEICA TCR 1105 WITH TDS

REGISTERED
 PROFESSIONAL
 LAND SURVEYOR

11-29-04 *David M. Dean*

OREGON
 JULY 13, 1984
 DAVID M. DEAN
 2090

RENEWAL DATE: 12/31/05

103837010

RENUMERATING E-NE J. QUINN THORNTON

D.L.C. No. 37 T105 R3W

Found 1 1/4" x 3/8" T. PIPE 3" ↓ 7' SOUTH OF E.P. 1' SOUTH OF E/W WOUND ~~WOUND~~ WARE FENCE. FD 35" CHERRY C.S.B.T. - NO VISIBLE MKS. OR WEATED BLAZE (REST BK1 Pg 156) FD 27" W. RED CEDAR C.S.B.T. (REST No. 1492) No. VISIBLE MKS. HELD I. PIPE FOR COR. POSITION. REMOVED PIPE AND SET 2" x 3 1/2" G.I.P. w/ 3 1/4" BRASS DISK CONC. IN TOP 7" BELOW GROUND LEVEL MKD AS SHOWN. SET 6' ORANGE CARSONITE "SURVEY MARKER" POST 1' N IN E/W FC, REMOVED SA 1 1/4" I.P. FROM AREA.

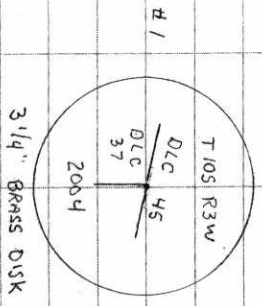

CLD'Y, COOL
47° E 29.8" N9
LEICR TCR 1105/T05
11/23/04
22/69

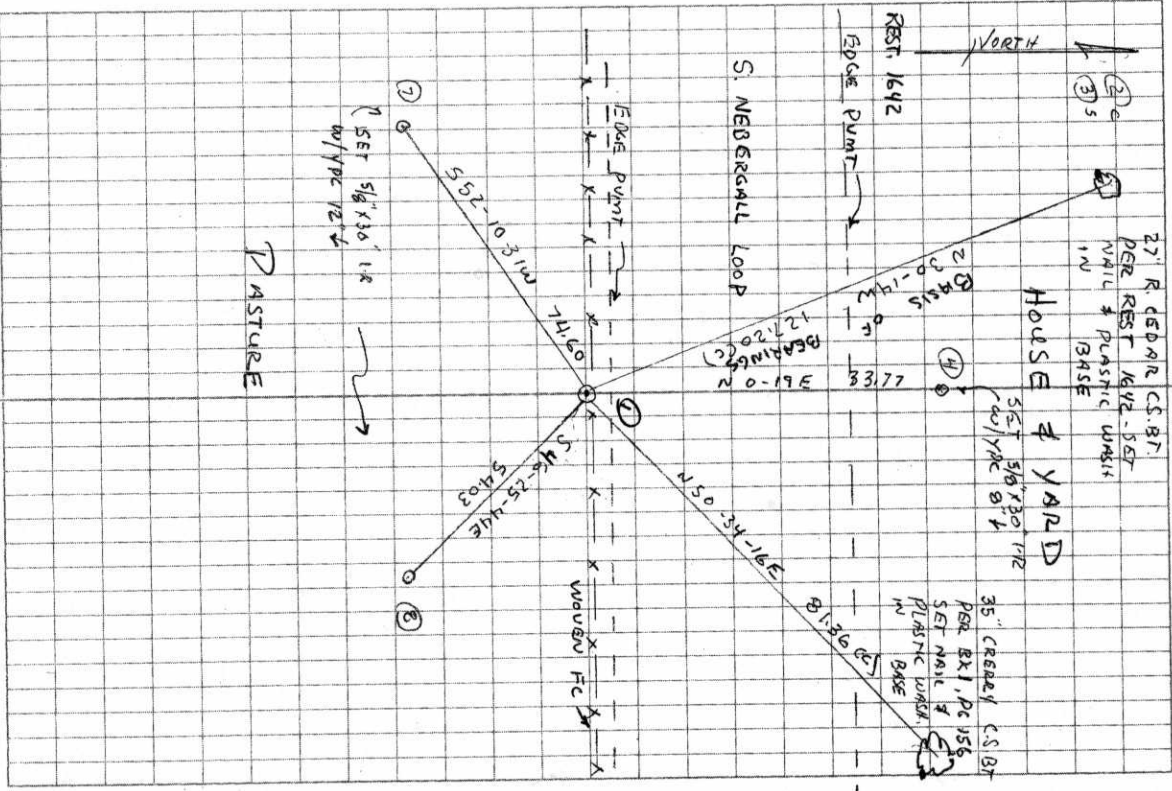

PASTURE

- C.S. 277 N.E. Cor. of J. Q. Thornton D.L.C. 37 T. 10-3
 W.C. Gallaway C.S.
 Floyd Willart
 Mar. 14, 1921.
 Set a 1 1/4" pipe
 A Granite stone about 12x16x? ^{Nail in pavement} bears N. 75° 45' W. 1.92 chs.
 Fir 24" in dia. bears N. 63° 53' W. 2.456 chs.
 S.W. corner of a House bears N. 6° 15' W. 1.530 chs.
 Cherry tree 7" in dia. bears N. 50° 20' E. 1.226 "
- C.S. 277 S.E. Cor. of J. Q. Thornton D.L.C. 37 T. 11-3
 Set a 3/4" iron pin under a stone 5"x10"x18" ^{set some 10" under surface}
 Walnut tree 16" in dia. bears S. 88° 10' W. 7.430 chs.
 Oak 20" " " N. 7° W. 4.22 " std.
- C.S. 277 Corner on East line of J. Q. Thornton D.L.C. 37 T. 11-3.
 Stone 6"x8"x? with cross "+" on top. A looted stone.
 A 1 1/4" pipe bears S. 89° 42' W. 1.747 chs.
- C.S. # 30 cont. N.E. corner of Jacob M. Carrier D.L.C. # 39 T. 13-5
 W.C. Gallaway C.S.
 March 21, 1921.
 Witness
 Geo. E. Linton
 Set a 1 1/4" x 36" galv. pipe
 Oak 30" in dia. bears N. 12 1/2° E. 8.04 chs. stump.
 " 18" " " N. 31° E. 8.37 " std.
 " 6" " " S. 68 1/4° E. .485 "
- " S.W. corner of Jesse Ownby D.L.C. 57 T. 13-5.
 March 26, 1921.
 Set a granite stone 6"x6"x11"
 Double oak 18"x30" in measure bears N. 4° 30' E. .367 chs.
 " 24" in dia. bears N. 88 1/4° E. 1.16 " std.
 " 24" " " S. 30 1/2° E. 2.25 " stump.
- " N.W. corner of Geo. H. Herbert D.L.C. 40, T. 13-5
 Sand Stone 12"x12"x?
 Set a 3/4" pipe East 30 feet
 Oak 30" in dia. bears S. 77° E. 1.53 chs. std.
 " 9" " " S. 39° E. .92 " "
- " ^{Most West} N.W. corner of Jesse Ownby D.L.C. 69 T. 12-5.
 Stone 24"x9"x7" set.
 Oak 10" in dia. bears S. 30° E. .036 chs.
 " 20" " " S. 83 1/2° W. 1.03 " std.
 " 15" " " N. 81° W. 2.30 " "
- " S.W. corner of Jacob Martin D.L.C. 46 T. 12-6
 Set 1" pipe & bones, orig corner, Oak stump N. 64 1/2° E. 1.40 chs.
 Hole S. 6° W. .08 "
 Oak 20" in dia. bears N. 47 1/2° E. .37 chs. std.
 " 12" " " S. 73° E. .151 "
 " 5" " " S. 2 3/4° E. .224 "

C.S.
 Walk
 Bellin
 Gray

C.S.
 W.W.
 Seth
 John

C.S.
 W.W. L.
 W.C. G.

C.S.
 W.W. L.
 S.M. W.

C.S.
 W.W. L.
 Seth Harl
 John H.

N. E. corner of J. Q. Thornton DLC 37, Twp. 10-3

74

Reestablishment by W. C. Galloway

March 14, 1921

Set a $1\frac{1}{4}$ " square pipe.

Granite stone about 12" x 16" x ?nail in pavement bears N 75° 45' W
1.92 chains

Fir 24" in diam bears N 63° 53' W 2.456 chains

S. W. corner of a house bears N 6° 15' W 1.530 chains

Cherry tree 7" in diam bears N 50° 20' E 1.226 chains

Witness Floyd Willert

BENTON COUNTY SURVEYORS OFFICE - CORNER RESTORATION

164

T 10 S, R 3 W, W. B. & M., BENTON COUNTY, OREGON

REPORTED BY JOHN RINALDI JR.

SECTION _____ N. E. CORNER J. Q. THORNTON
D. L. C. * 37

TITLE BENTON COUNTY SURVEY CREW CHIEF

DATE JANUARY 17, 1984

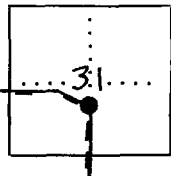

● OFFICIAL CORNER FOUND

○ CORNER SET

CORNER COMMON TO SEC. _____ & _____

IS _____ DESCRIBE _____

ADDITIONAL INFORMATION

FOUND 1/4" (INNER DIA.) SQUARE IRON PIPE
@ GROUND SURFACE & IN A BARBED WIRE
FENCELINE PER GALLOWAY SURVEY 10-3, #00001
AND GALLOWAY CORNER RESTORATION CARD
#74 DATED MARCH 14, 1921. FOUND ACCESSORIES
PER SAID CARD AS NOTED. SEARCHED FOR BUT
DIDN'T FIND ACCESSORIES PER ORIG. G.L.D. NOTES.
LEFT IRON PIPE AS FOUND, AS IT IS IN A STABLE
POSITION AND IN GOOD CONDITION.
(SEE REVERSE SIDE)

OVER

LEGIBLE MARKS ON BEARING OBJECTS

	FOUND	FOUND	SET	SET
	NONE	NONE	NONE	NONE
KIND	CHERRY	OLD S/W HOUSE CORNER	EXISTING S/W HOUSE CORNER	WESTERN RED CEDAR
SIZE	27" DIA.			18" DIA.
BEARING	N.50°20'E.	N.6°15'W.	N.9°20'W.	N.30°14'W.
DISTANCE	80.95'	101.0'	101.7'	127.4'
BT TAG POSTED	YES	NO	NO	YES

LEGEND:

() INDICATES RECORD INFORMATION PER GALLOWAY CORNER RESTORATION CARD #74 DATED MARCH 14, 1921.

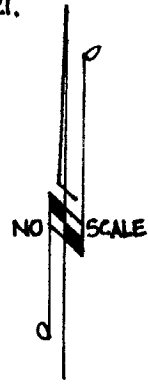
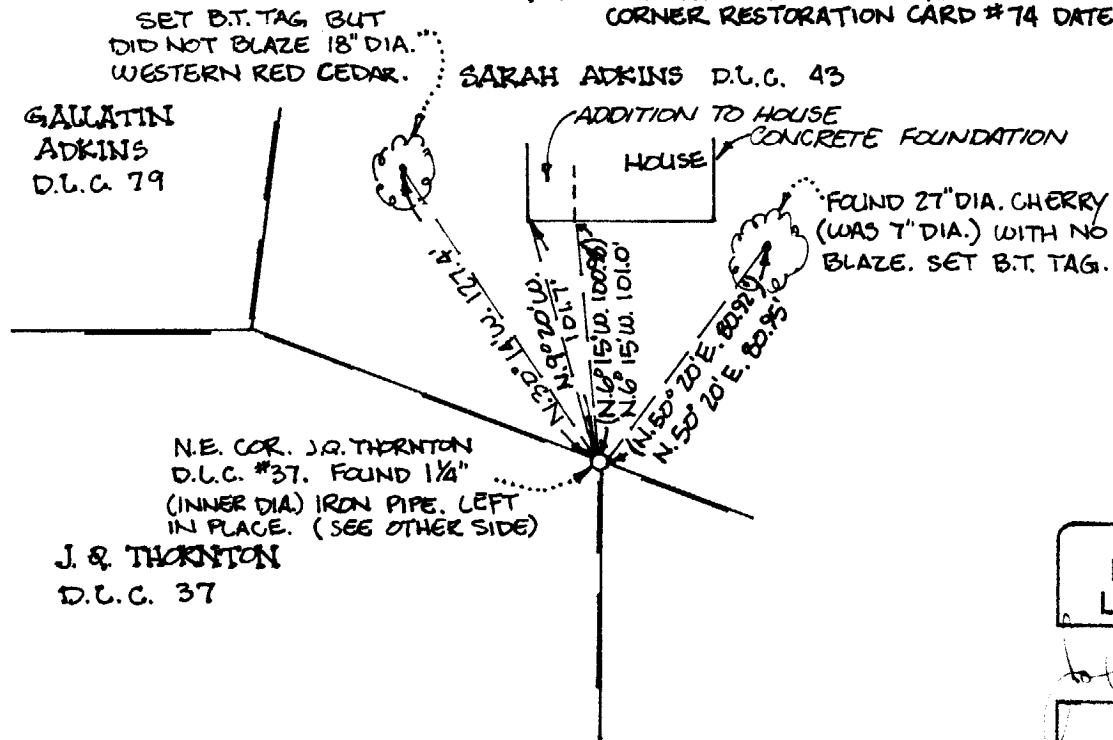

REGISTERED
PROFESSIONAL
LAND SURVEYOR

John Rinaldi, Jr.

OREGON
JULY 15, 1983
JOHN RINALDI, JR.
2056

45
37

1-156
7A
1642
AL
BD
CA
DB

CORNER HISTORY		T 10 S, R 3 W		SECTION 31 D.L.C. J. QUINN THORNTON No. 37		CORNER CORNER E-NE		# 837010
NO.	DATE	SOURCE	SURVEYOR	MONUMENTS AND ACCESSORIES		COMMENTS		
①	1/24/1857	ORIG. C.L.O.	HARVEY GORDON	SET POST @ 3 FIR B.T.'S				1
②	10/10/1867	CS # 58	BEN. CO. SURV. OFF.	NO MON. DESC.				2
								3
③	3/14/1921	CS # 752	W. C. GALLOWAY	SET 1 1/4" SQ PIPE @ 4 B.O.'S		FB 2B/36		④
								5
④	"	OLD COR. REST. PK # 1 P. 156	" "	" " " " " " "				6
								7
⑤	"	REST. 74	" "	" " " " " " "		TRANS. COPY		⑧
								9
⑥	3/22/1921	MAP NO. 10-3-00001	" "	1 1/4" PIPE @ 4 B.O.'S		+ 30' ROT.		10
⑦	7/28/1922	CS # 835	" "	1 1/4" PIPE @ 4 B.O.'S				11
⑧	7/28/1922	MAP NO. 10-3-00007	" "	1 1/4" PIPE @ 4 B.O.'S				12
⑨	11/1/930	CO. R.O. NO 03420	" "	2" □ TUBE				13
⑩	11/27/1942	MAP NO. 10-3-00005	" "	2" PIPE				14
⑪	12/19/1942	CS # 1604	" "	" "				15
⑫	12/31/1942	MAP NO. 10-3-00004	" "	1 1/4" □ PIPE				16
⑬	2/1943	MAP NO. 103-00002	" "	1 1/4" PIPE				17
⑭	12/11/1948	CS # 7889	DONALD SHORT	NO MON. DESC.				18
⑮	6/7/1949	CS # 2126	DONALD SHORT	NO MON. DESC.				19
⑯	9/15/1950	CS # 2219	ORRIS CARNEGIE	FND. 1 1/4" PIPE				20
⑰	4/15/1951	CS # 2265	BEN. CO. SURV. OFF.	NO MON. DESC.				21
⑱	7/27/1953	CS # 2501	CURTIS C. HANSON	FND. 1 1/4" PIPE				22
⑲	2/12/1955	CS # 2655	" "	1 1/4" PIPE				23
⑳	9/1958	CS # 3121	C. W. DANE	FND 1 1/4" □ IRON PIPE				24
㉑	NONE GIVEN	CS # 3284	CURTIS C. HANSON	" " " " " "				25
㉒	8/26/1959	FAIRWAY TEAR SUBD.	" "	NO MON. DESC.				26
㉓	6/12/1961	ROLLING GREEN SUBD.	FRED LEMKE	FND. 1 1/4" SQ. PIPE				27
㉔	3/31/1962	CS # 3606	CLARENCE WESTWOOD	FND. 1 1/4" PIPE				28
㉕	1/11/1963	CS # 3799	ORRIS CARNEGIE	1 1/4" PIPE				29
㉖	6/1963	CS # 3806	VERLE MOORE	FND. 1 1/4" I. PIPE				30
㉗	5/30/1966	CS # 4295	FRED LEMKE	NO MON. DESC. 1.74' N. OF PROP. LN.				31
㉘	5/30/1967	CS # 4672	" "	" " " " " " "				
㉙	4/19/1969	CS # 4777	" "	" " " " " " "				

CORNER HISTORY		T 10 S, R 3 W		SECTION 31 D.L.C. J. QUINN THORNTON NO. 37		CORNER CORNER E-NE		#	PG.
								20	2
NO.	DATE	SOURCE	SURVEYOR	MONUMENTS AND ACCESSORIES		COMMENTS			
(30)	10/13/1969	SPRING HILL EST. SUBD.	JAMES PROCHNAV	FND.					1
									2
(31)	7/6/1971	CS # 5158	FRED LEAKE	NO MON. DESC.					3
(32)	1/29/1972	CS # 5355	RICHARD FAIL	" " "					4
									5
(33)	11/7/1984	REST. 1642	JOHN RINALDI JR.	FND 1 1/4" SQ. IRON PIPE + 2 ACES., 2 NEW ACES.					6
									7
(34)	9/11/1984	CS # 7678	DANNA INGRAM	FND. 1 1/4" SQ. I.D. IRON PIPE					8
						SET POST 0.5' 54"			9
									10
									11
									12
									13
									14
									15
									16
									17
									18
									19
									20
									21
									22
									23
									24
									25
									26
									27
									28
									29
									30
									31

LINN COUNTY SURVEYOR
GPS STATION DATA SHEET

Station Name: _____ Station Number: 93638

T. 10 S., R. 3 W, Section 31, Corner E-NE COR. DCC 37

Elevation: _____ Road Location: NEBERGALL LOOP RD.

Date: _____ By: _____

Directions: SPRINGHILL TO NEBERGALL COR. IS 115' E'ly OF E SPRING-
HILL & 7' S'ly FROM S'ly E-O.P., 0.5' N'ly FROM E-W BW FENCE &
AT G.M.O. SUR.

MONUMENT

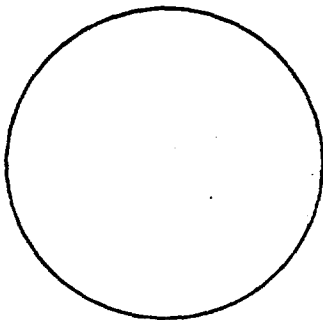

Description: 1 1/4" SQUARE IRON
PIPE END.

Date Set: 1921

Location, References: SEE BENTON COUNTY CORNER RESTORATION
NO. 103037010 & 1642

Misc./Contact: _____

LOCATION SKETCH

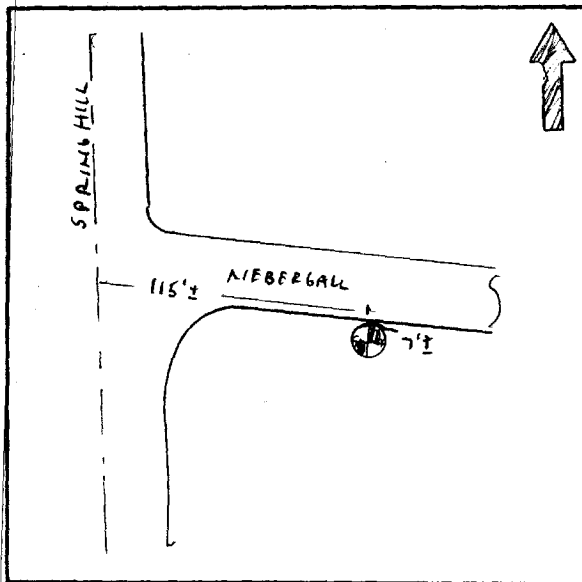

(Visibility Diagram on back of page)

STATION VISIBILITY DIAGRAM

Station Name: _____

Station Number: _____

Date: 16/28/93

By: CJL

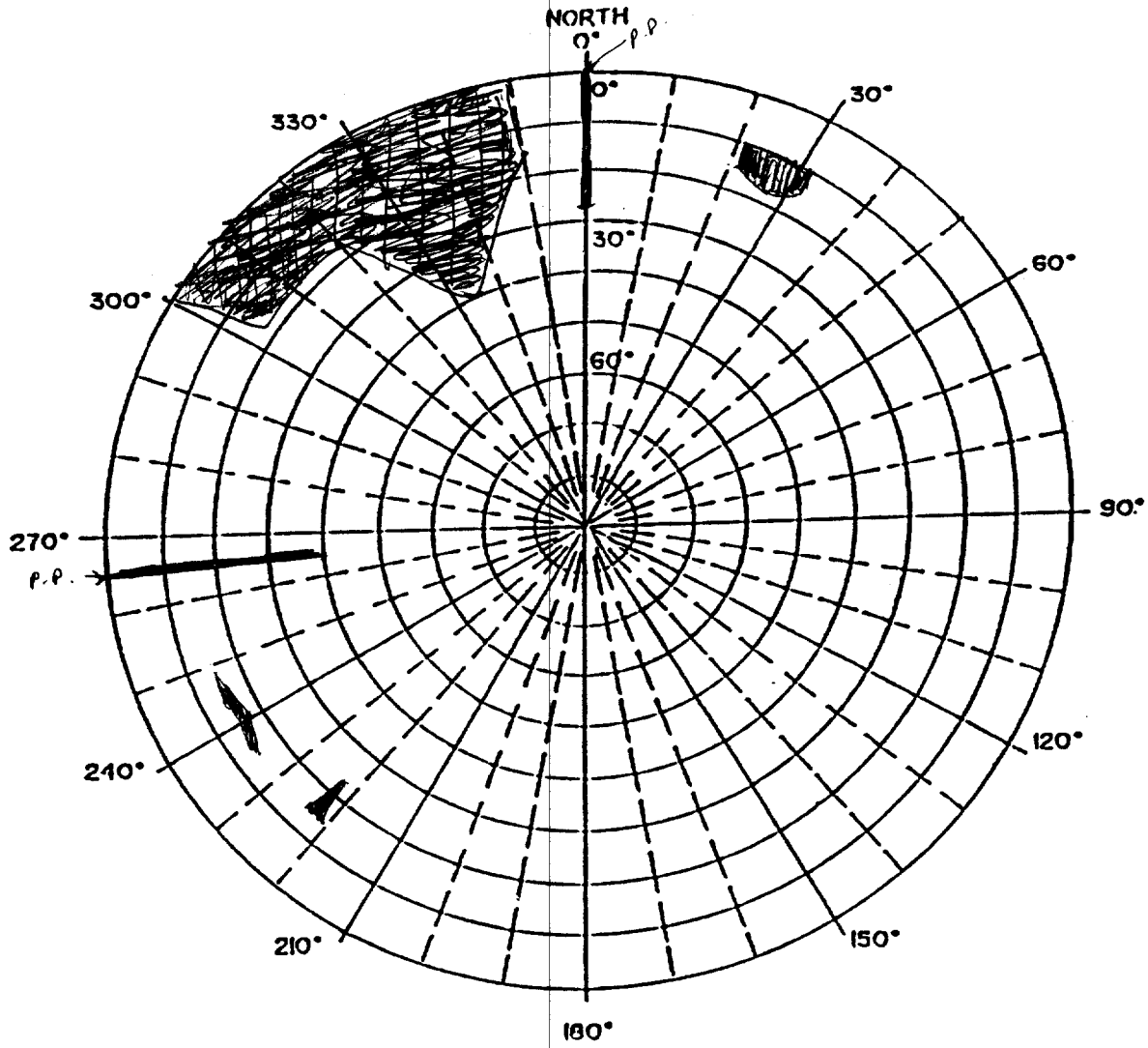

Remarks: _____

TOWNSHIP 10 SOUTH, RANGE 3 WEST, WILLAMETTE MERIDIAN; SECTION 31 CORNER

DONATION LAND CLAIM J. QUINN THORNTON NO. 37

CORNER E-NE

COMMON CORNER(S):

THE SOUTHERLY LINE OF THE SARAH ADKINS DLC NO. 45.

UPDATES AND REVISIONS:**CORNER RECORDS (PREVIOUS RENEWALS, SURVEYS, ETC.)**

- [01] ORIGINAL GLO SURVEY BY HARVEY GORDON DATED JANUARY 24, 1857.
- [02] COUNTY SURVEY NO. 58 BY BENTON COUNTY SURVEYOR'S OFFICE DATED OCTOBER 10, 1867.
- [03] COUNTY SURVEY NO. 752 BY W.C. GALLOWAY DATED MARCH 14, 1921 (FIELD BOOK NO. 28, PAGE 36).
- [04] OLD CORNER RESTORATION BOOK NO. 1 PAGE 156 BY W.C. GALLOWAY DATED MARCH 14, 1921.
- [05] CORNER RESTORATION NO. 74 BY W.C. GALLOWAY DATED MARCH 14, 1921.
- [06] MAP NO. 10-3-00001 BY W.C. GALLOWAY DATED MARCH 22, 1921.
- [07] COUNTY SURVEY NO. 835 BY W.C. GALLOWAY DATED JULY 28, 1922.
- [08] MAP NO. 10-3-00007 BY W.C. GALLOWAY DATED JULY 28, 1922.
- [09] COUNTY ROAD NO. 03420 BY W.C. GALLOWAY DATED NOVEMBER OF 1930.
- [10] MAP NO. 10-3-00005 BY W.C. GALLOWAY DATED NOVEMBER 27, 1942.
- [11] COUNTY SURVEY NO. 1604 BY W.C. GALLOWAY DATED DECEMBER 19, 1942.
- [12] MAP NO. 10-3-00004 BY W.C. GALLOWAY DATED DECEMBER 31, 1942.
- [13] MAP NO. 10-3-00002 BY W.C. GALLOWAY DATED FEBRUARY OF 1943.
- [14] COUNTY SURVEY NO. 7889 BY DONALD SHORT DATED DECEMBER 11, 1948.
- [15] COUNTY SURVEY NO. 2126 BY DONALD SHORT DATED JUNE 7, 1949.
- [16] COUNTY SURVEY NO. 2219 BY ORRIS CARNEGIE DATED SEPTEMBER 15, 1950.
- [17] COUNTY SURVEY NO. 2265 BY BENTON COUNTY SURVEYOR'S OFFICE DATED APRIL 15, 1951.
- [18] COUNTY SURVEY NO. 2501 BY CURTIS C. HANSON DATED JULY 27, 1953.
- [19] COUNTY SURVEY NO. 2655 BY CURTIS C. HANSON DATED FEBRUARY 12, 1955.
- [20] COUNTY SURVEY NO. 3121 BY C.W. DANE DATED SEPTEMBER OF 1958.
- [21] COUNTY SURVEY NO. 3284 BY CURTIS C. HANSON (NO DATE GIVEN).
- [22] FAIRWAY TERRACE SUBDIVISION BY CURTIS C. HANSON DATED AUGUST 26, 1959.
- [23] ROLLING GREEN SUBDIVISION BY FRED LEMKE DATED JUNE 12, 1961.
- [24] COUNTY SURVEY NO. 3606 BY CLARENCE WESTWOOD DATED MARCH 31, 1962.
- [25] COUNTY SURVEY NO. 3799 BY ORRIS CARNEGIE DATED JUNE 11, 1963.
- [26] COUNTY SURVEY NO. 3806 BY VERLE MOORE DATED JUNE OF 1963.
- [27] COUNTY SURVEY NO. 4295 BY FRED LEMKE DATED MAY 30, 1966.
- [28] COUNTY SURVEY NO. 4672 BY FRED LEMKE DATED MAY 30, 1967.
- [29] COUNTY SURVEY NO. 4777 BY FRED LEMKE DATED APRIL 19, 1969.
- [30] SPRINGHILL ESTATES SUBDIVISION BY JAMES PROCHNAU DATED OCTOBER 13, 1969.
- [31] COUNTY SURVEY NO. 5158 BY FRED LEMKE DATED JULY 6, 1971.
- [32] COUNTY SURVEY NO. 5355 BY RICHARD FAIL DATED SEPTEMBER 29, 1972.
- [33] CORNER RESTORATION NO. 1642 BY JOHN RINALDI JR. DATED JANUARY 17, 1984.
- [34] COUNTY SURVEY NO. 7678 BY DANNA INGRAM DATED SEPTEMBER 11, 1984.

COMMENTS/LOCATION/ETC:

RECORD [05] IS A TRANSCRIBED COPY OF RECORD [04] AND MAY CONTAIN ERRORS AND OMISSIONS.

ON 10/28/1993 CURT LIESENFELT AND MARK ANDERSON VISITED THIS CORNER AND VISUALLY FOUND IT AS PER RECORD [33], PLUS THE FOLLOWING:

SET AN ORANGE FIBERGLASS "SURVEY MARKER" POST 0.5 FOOT SOUTHERLY IN A BARBED WIRE FENCE LINE.

THE CORNER IS LOCATED APPROXIMATELY 115 FEET EASTERLY FROM THE CENTER STRIPES ON SPRINGHILL DRIVE (COUNTY ROAD NO. 13470) AND 7 FEET SOUTHERLY FROM THE SOUTHERLY EDGE OF PAVEMENT ON S NEBERGALL LOOP ROAD (COUNTY ROAD NO. 03420). IT IS SUITABLE FOR PREMARKING AND G.P.S. CONTROL.

NOTES:

THIS IS A MICROSOFT WORD (VERSION 5.0) DOCUMENT NAMED "03837010" CREATED FROM A BOILER PLATE DOCUMENT NAMED "HISTORY", WHICH HAS A STYLESHEET NAMED "CORNER" ATTACHED TO IT.

FIRM/AGENCY: BENTON COUNTY SURVEYOR'S OFFICE**ADDRESS:** 360 S.W. AVERY AVE. CORVALLIS OR 97333; PH. 757-6821**RESEARCH BY:** CURTIS J. LIESENFELT/MARK E. ANDERSON**DATA ENTRY BY:** COLETTE MONACO