

CORNER FILE TRACKING

F:\Survey\Corners\Misc\Filetrac.doc

8/11/97

CORNER NUMBER
104140500

STEP	HISTORY()	RESTORATION()
Form Prepared, DB	4/23/98	4/23/98
Field Inspection, DB	—	—
Form Checked, DB	8/29/98	8/29/98
Form Edited, DB	7/7/98	7/7/98
Form Signed, DB	—	"
Authorize Payment, DB	—	—
Archive Digital Files	7/7/98	7/7/98
Collect Documents	7/9/98	7/9/98
Copy For Filming	4	4
Filmed	7/28/98	7/28/98
Scanned (Archived), DB	8/20/98	8/20/98
Indexed	9/29/98	9/29/98
Update Database	9/29/98	9/29/98
Filed, DB		

(DB) = Entry needed in database (Access).

COMMENTS:

7/8/98 - WAITING FOR HWY 99W / COFFIN BUTTE SURVEY TO BE FILED

DATE 04/23/1998TOWNSHIP 10 SOUTH, RANGE 4 WEST, WILLAMETTE MERIDIAN; SECTION 07 CORNER S 1/4
DONATION LAND CLAIM _____ CORNER _____**COMMON CORNER(S):**

NORTH ¼ CORNER OF SECTION 18

CORNER RECORDS (PREVIOUS RENEWALS, SURVEYS, ETC.)

- [01] ORIGINAL GLO SURVEY BY JAMES FREEMAN, DATED DECEMBER 17, 1852. *SET POST WITH TWO BEARING TREES, MEASURED TO FACE.*
- [02] COUNTY SURVEY NO. 280 BY W. C. GALLOWAY, DATED JANUARY 1, 1912 (FIELD BOOK NO. 10, PAGE 48). *FOUND BEARING TREE EVIDENCE, SET 1" SHAFT WITH TWO NEW BEARING TREES.*
- [03] OLD CORNER RESTORATION BOOK NO. 1, PAGE 28 BY W. C. GALLOWAY, DATED JANUARY 1, 1912. *SAME INFORMATION AS RECORD [02].*
- [04] CORNER RESTORATION NO. 23. *TRANSCRIBED COPY OF RECORD [03] AND MAY CONTAIN ERRORS AND OMISSIONS.*
- [05] MAP NO. 10-4-00003 BY BENTON COUNTY, DATED MAY 28, TO JUNE 3, 1915. *1" SHAFT WITH THREE BEARING OBJECTS.*
- [06] MAP NO. 10-4-00010 BY BENTON COUNTY, DATED DECEMBER 18, 1922. *1" SHAFT WITH 3 BEARING OBJECTS.*
- [07] COUNTY SURVEY NO. 848 MAP BY BENTON COUNTY, DATED DECEMBER 18, 1922. *1" SHAFT WITH 3 BEARING OBJECTS.*
- [08] COUNTY SURVEY NO. 848 FIELD NOTES BY BENTON COUNTY SURVEYOR'S OFFICE DATED JANUARY 30, 1923 (FIELD BOOK NO. 33, PAGE 14). *NO MONUMENT DESCRIPTION.*
- [09] MAP NO. 10-4-0004 BY BENTON COUNTY (NO DATE GIVEN). *1" SHAFT WITH 3 BEARING OBJECTS (2 DIFFERENT BEARING TREE TIES).*
- [10] OREGON STATE HIGHWAY DEPARTMENT (O.S.H.D.) MAP NO. 1B-14-4 BY OREGON STATE HIGHWAY DEPARTMENT DATED NOVEMBER 1925. *FOUND.*
- [11] O.S.H.D. MAP NO. 4F-4-9 BY OREGON STATE HIGHWAY DEPARTMENT, DATED MARCH 1933. *FOUND.*
- [12] O.S.H.D. MAP NO. 2B-21-24 BY OREGON STATE HIGHWAY DEPARTMENT, DATED MAY, 1933. *FOUND.*
- [13] O.S.H.D. MAP NO. 6B-14-18 BY OREGON STATE HIGHWAY DEPARTMENT, DATED MARCH 1945. *FOUND.*
- [14] O.S.H.D. MAP NO. 6B-16-4 BY OREGON STATE HIGHWAY DEPARTMENT, DATED JULY 1945. *FOUND*
- [15] COUNTY SURVEY NO. 848A MAP BY W.C. GALLOWAY, DATED DECEMBER 3, 1948. *STEEL SHAFT.*
- [16] CORNER RESTORATION NO. 29 BY RAYMOND C. MCWHINNEY, DATED NOVEMBER 20, 1979. *FOUND 1" SHAFT AND TWO BEARING TREES (RECORD [09]).*
- [17] COUNTY SURVEY NO. 7016 BY RAYMOND C. MCWHINNEY, DATED JANUARY 4, 1980. *FOUND 1" SHAFT AND TWO BEARING TREES. (RECORD [09]).*

COMMENTS/LOCATION/ETC:**HORIZONTAL AND VERTICAL INFORMATION:****HORIZONTAL DATUM**LATITUDE:
LONGITUDE:**VERTICAL DATUM:**ELLIPSOID ELEVATION:
ORTHOMETRIC ELEVATION:
GEOID SEPERATION:**STATE PLANE COORDINATE SYSTEM:**N (Y):
E (X):
SCALE FACTOR:
COMBINED FACTOR:
CONVERGENCE:**NOTES:**THIS IS A MICROSOFT WORD 97 DOCUMENT NAMED "04140500" CREATED FROM A BOILER PLATE DOCUMENT NAMED "HISTORY", WHICH HAS A STYLESHEET NAMED "CORNER" ATTACHED TO IT.
INFORMATION IN ***BOLD ITALICS*** IS COUNTY STAFFS' INTERPRETATION OF THE RECORD.

FIRM/AGENCY: BENTON COUNTY SURVEYOR'S OFFICE
ADDRESS: 360 S.W. AVERY AVE. CORVALLIS OR 97333; PH. 757-6821
RESEARCH BY: CURTIS J. LIESENFELT
DATA ENTRY BY: DAVE DEAN

BENTON COUNTY CORNER RESTORATION FORM, PAGE 1 OF 1, 104140500R2

SEE CORNER HISTORY FORM FOR RECORDS ETC.

CORNER RESTORATION FIELD BOOK NUMBER 17 PAGE(S) 5 DATE 04/23/1998
TOWNSHIP 10 SOUTH, RANGE 4 WEST, WILLAMETTE MERIDIAN; SECTION 07 CORNER S 1/4
DONATION LAND CLAIM _____ CORNER _____
CONDITION REPORT ____; REFERENCED OUT XX; RENEWED ____; SURVEYED
IN _____

LOCATION AND COMMENTS:

THE CORNER IS LOCATED ON A HEAVILY WOODED, NORTHEASTERLY SLOPING HILLSIDE APPROXIMATELY 60' SOUTHEASTERLY FROM AN OLD DIRT ROAD. FROM MAILBOX #39234 ON HIGHWAY 99W, FOLLOW THE DRIVEWAY APPROXIMATELY 330' TO A ROAD TO THE RIGHT. GO UP ROAD AND STAY TO THE LEFT FOR APPROXIMATELY 1400' TO THE OLD RESERVOIR SITE (SEE RECORD [16]). THE CORNER IS APPROXIMATELY 60' SOUTHEAST. IT IS POOR FOR PREMARKING AND GPS CONTROL

MONUMENTS AND ACCESSORIES FOUND (CONDITION AND SOURCE):

- FOUND: 1 1/8" IRON SHAFT WITH A 3" GEAR ON TOP, FOR THE CORNER (1" SHAFT AS PER RECORDS [02], [03], [05], [06], [07], [09], [16], AND [17]; STEEL SHAFT AS PER REOCRD [15]).
- FOUND: 12" DEAD OAK SNAG, BEARS N 41° 46' W 15.7' (10" OAK, N 63° 10' W, 15.97' AS PER RECORDS [02], [03], [05], [06], [07]. DID NOT SET NAIL AND WASHER.
- FOUND 20" OAK WITH A CHEST HIGH HEALED FACE AND A BEARING TREE TAG, BEARS N 2° 10'E, 40.54' (18" OAK, N 2° 05'E, 40.60' AS PER RECORDS [09], [16] & [17]). SET ALUMINUM NAIL AND PLASTIC WASHER IN EASTERLY BASE.
- FOUND 19" OAK WITH A WAIST HIGH HEALED FACE AND A BEARING TREE TAG, BEARS S 37°37'E, 23.03' (18" OAK, S 37° 30' E 22.76' AS PER RECORDS [09], [16], & [17]). SET ALUMINUM NAIL AND PLASTIC WASHER IN NORTHEASTERLY BASE.
- FOUND 1 1/4" INSIDE DIAMETER IRON PIPE 6" BELOW GROUND SURFACE, 20' SOUTHERLY OF THE E 1/16 CORNER BETWEEN SECTIONS 7 AND 10. SAID PIPE IS 1319.31' EASTERLY OF THE 1 1/8" SHAFT WITH GEAR (1319.62' AS COMPUTED FROM RECORD [08]). THIS DISTANCE WAS CHECKED TO VERIFY THE E-W POSITION OF THE SHAFT.
- OTHER EVIDENCE WAS SEARCHED FOR WITHOUT SUCCESS.

MONUMENT SET (PROCEDURES AND DESCRIPTION):

NO NEW MONUMENT SET, HELD THE 1 1/8" IRON SHAFT AND 3" GEAR AS RECOVERED FOR THE CORNER.

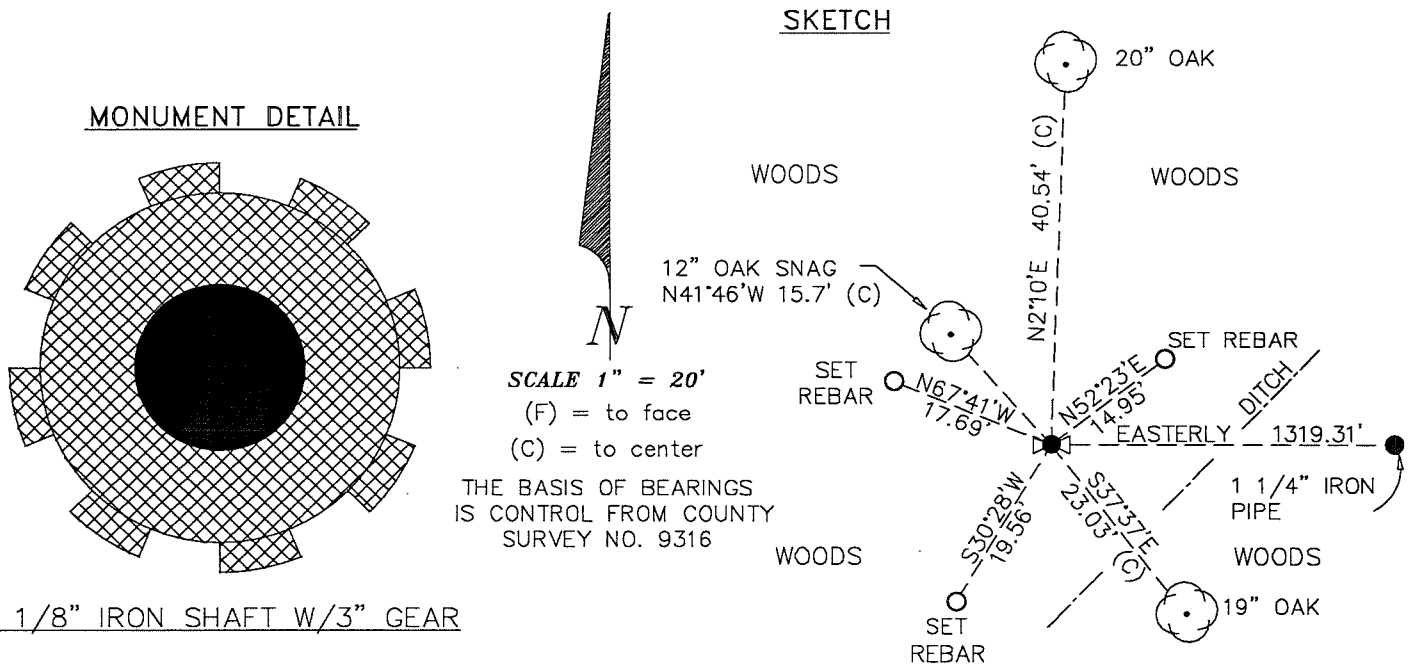

NEW ACCESSORIES:

- SET: REBAR (SEE NOTES) 6" BELOW GROUND SURFACE, BEARS S30° 28'W, 19.56' REBAR IS ON THE NORTHWESTERLY TOP OF BANK FOR A DITCH.
- SET: REBAR (SEE NOTES) 6" BELOW GROUND SURFACE, BEARS N67° 41'W, 17.69'.
- SET REBAR (SEE NOTES) 6" BELOW GROUND SURFACE, BEARS N52° 23'E, 14.95'.
- SET ORANGE FIBERGLASS "SURVEY MARKER" POST 1' NORTHWESTERLY.

NOTES:

COMPASS DECLINATION IS 20° EAST. ALL MEASURED DISTANCES AND BEARINGS ARE TO THE CENTER OF THE OBJECT, UNLESS OTHERWISE NOTED. ALL BEARING TREES ARE PAINTED AND HAVE A B.T. TAG ATTACHED, FACING THE CORNER UNLESS OTHERWISE NOTED. ALL NEW BEARING TREES HAVE A PLASTIC WASHER (STAMPED "BENTON COUNTY SURVEYOR CORNER RESTORATION") ATTACHED (BY ALUMINUM NAIL) TO THE FACE, BELOW THE "BT" FOR DISTANCE AND ANGLE MEASUREMENT UNLESS OTHERWISE NOTED. ALL SET REBAR ARE 5/8" X 30" AND HAVE A YELLOW PLASTIC CAP (STAMPED "BENTON COUNTY SURVEYOR") ATTACHED TO THE TOP.

THIS DOCUMENT WAS NAMED AND CREATED IN A MANNER SIMILAR TO THE HISTORY FORM. THE NAME OF THE BOILER PLATE IS "MONUMENT". THE BORDER, STAMP AND SKETCH ARE FROM AUTOCAD RELEASE 13.

THIS RESTORATION WAS PERFORMED AT THE DIRECTION AND APPROVAL OF THE BENTON COUNTY/DEPUTY COUNTY SURVEYOR. RW

FIRM/AGENCY: BENTON COUNTY SURVEYOR'S OFFICE
ADDRESS: 360 S.W. AVERY AVE. CORVALLIS OR 97333; PH. 757-6821
SURVEYOR: CURTIS J. LIESENFELT
SURVEY CREW: JOE MARDIS

REGISTERED
PROFESSIONAL
LAND SURVEYOR

Curtis J. Liesenfelt

OREGON
JULY 17, 1986
CURTIS J. LIESENFELT
2213

LICENSE RENEWAL 12/31/1998

- # 120 ✓ S.E. cor. of John Rodgers D. L. C. # 66 Tp 10-4
Set 1 1/4" pipe, plug in top.
Sawies 4" in dia. bears N. 23° 40' W. 863'
Witnesses Ex. 30, 1911.
- # 120 ✓ 1/4 sec. cor. between secs. 7 & 18, Tp. 10-4
Set 1" steel shaft. stump + stump hole,
Oak 7" in dia. bears S. 37° W. 123
" 10" " " " N. 63° 10' W. 242
Witnesses E. A. Thurston. Jan. 1, 1912.
- # 121 ✓ S.E. cor. of Silas Newcomb's D. L. C. # 50 Tp. 12-5.
Set 1" pipe stump set, kingbolt in set stump hole.
Oak 20" in dia. bears N. 83° 12' E 3.660
" 16" " " " S. 40° 50' E. 977'
Witnesses J. A. Parks + Thomas Cooper. Jan. 16, 1912
- # 121 ✓ N.E. cor. of Chas. Bates D. L. C. # 53 Tp. 12-5
Binder - Lubing 2" x 2"
Oak 16" in dia. bears N. 40° 10' E. 717'
" 20" " " " West 808'
Witnesses J. A. Parks + Geo. Cooper. Jan. 16, 1912.
- # 123 ✓ Cor. 43.549' N. 59° 45' W. of N.E. cor. of John Trapp's D. L. C. # 56 Tp. 11-5
Stone already set. Oak stump 18" dia. 46' (pipe 11.20"
Oak 6" in dia. bears S. 50° 45' E. 770' (pipe 5.20"
" 18" " " " N. 52° 25' W. 634'
Witnesses M. A. J. E. J. R. W. E. Wyatt. Jan. 27, 1912.
- # 146 ✓ S.W. cor. Jacob L. Hatter D. L. C. # 73 Tp. 10 S. R. 4. W. P. M.
Set 30 x 4 x 4" Oak stake for cor. from which
an Oak 10" dia. bears S 2° 15' W 29.4 lbs. dist.
S.E. Original tree still. S.W. stump. 2-5-1912
- ✓ S.E. cor. Jacob L. Hatter D. L. C. # 73 10-4
Set 30 x 4 x 4" Oak stake for cor. from which
an Oak 6" dia. bears N. 35° 40' E 112.2 lbs. dist.
" " 16" " " " N 64° 50' E 200 " "
Both original trees gone, stumps left. 2-5-1912
- ✓ S.W. cor. Wm Harrison Johnson D. L. C. # 63 10-4
Set Stone 14 x 12 x 8" for cor. from which
an Oak 16" dia. bears S 64° W 423 lbs. dist.
" " 17" " " " S 87° - 35' W 351.5 " "
Both original stumps. 2-6-1912
- ✓ S.C. 2nd Standard Parallel South bet. secs. 3 & 4 Tp. 11 S. R. 4 W. P. M.
Set Oak post 38 x 8 x 4" for cor. from which
an Oak 27" dia. bears S 24° - 35' E 40 lbs. dist.
" " 7" " " " S 71° - 25' W 106 " "
2-16-1912

SE stump
SW. tree

$\frac{1}{2}$ -section corner between sections 7 and 18, Twp. 10-4

23

Reestablishment by W. C. Galloway

January 1, 1912

Set 1" steel shaft, stump and stump hole.

Oak 7" in diam bears S. 37° W .123 chains

Oak 10" in diam bears N. 63° 10' W .242 chains

Witness E. A. Thurston

10-4-7

BENTON COUNTY SURVEYORS OFFICE - CORNER RESTORATION

C.S. 7016
29

T. 10 S, R. 4 W, W. B. & M., BENTON COUNTY, OREGON

SECTION 18

REPORTED BY Raymond C McWhinney

TITLE Land Surveyor

DATE 20 November 1979

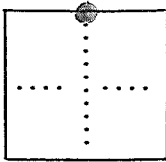

 OFFICIAL CORNER FOUND

 CORNER SET

N 1/4 CORNER COMMON TO SEC. 18, 7, &
IS 1" steel shaft
DESCRIBE

ADDITIONAL INFORMATION

Corner ~ 50 ft East of Turn around

By abandoned water tank

Sketch on Back

OVER

LEGIBLE MARKS ON BEARING OBJECTS

	no marks visible	marks visible	
KIND	OAK	OAK	
SIZE	18"	18"	
BEARING	S37-30E	N2-05E	
DISTANCE	22 7/8 ft	40 60 ft	
BT TAG POSTED	yes	yes	

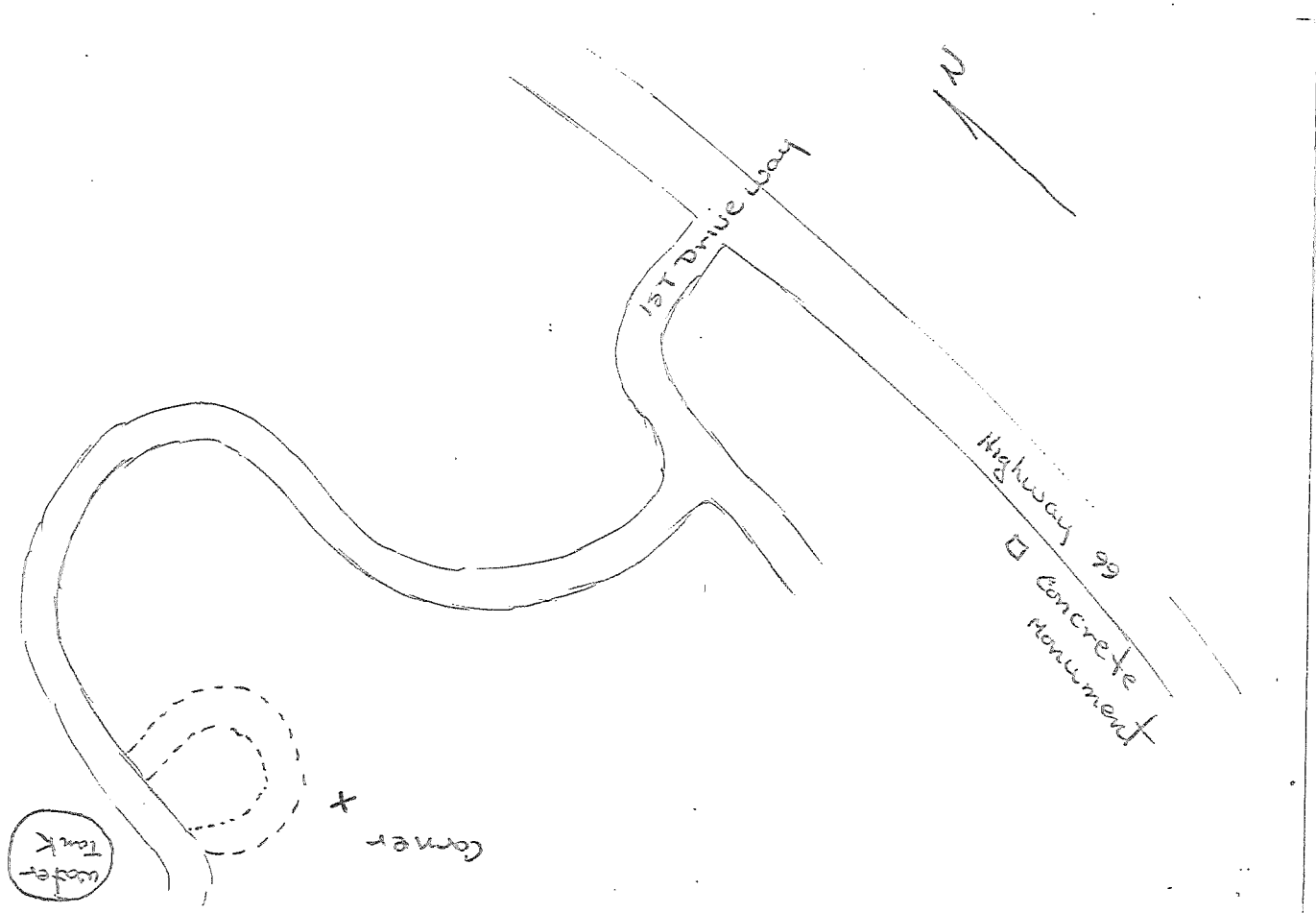

4/15/98 CJL, JVA, WILD/LERA T110 DI 1600, P.C. 503

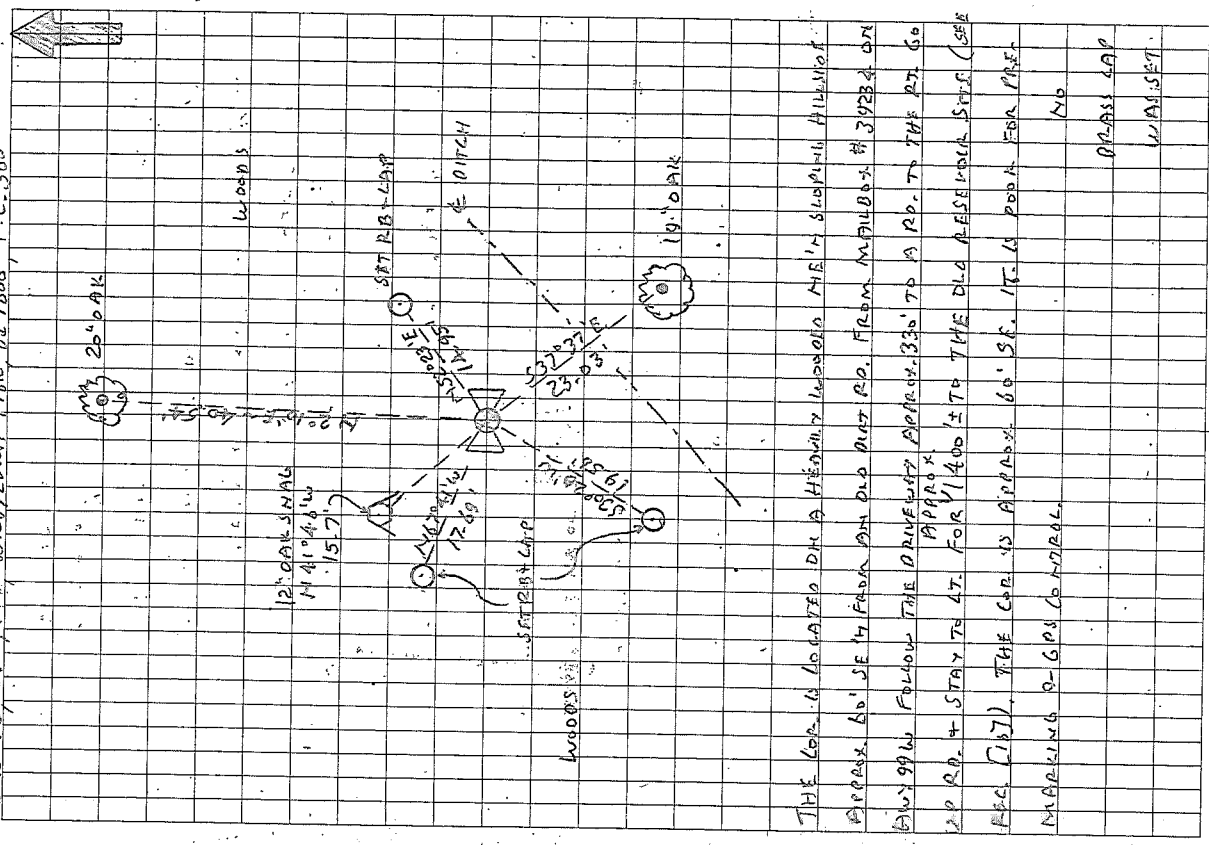

THE COR IS LOCATED IN A HIGHLY WOODY AREA NEARLY FLUSH WITH APPROX 60' SE 1/4 FROM AN OLD DIRT RD. FROM MARKED #39234 ON HWY 99 W FOLLOW THE DIRECTION APPROX 330 TO A R.P. TO THE RT GO 20 R.P. + STAY TO LT. FOR 1/4 MILE TO THE OLD AERIAL SITE (SEE REC [17]). THE COR IS APPROX 60' SE. IT IS POOR FOR PRE MARKING 8-GP/6-NORMAL.

T110S P.W. SEC. 7 S 1/4	140500	
Find 1 1/8" IRON SHAFT @ A 2" BEAR ON TOP FOR THE COR (1" SHAFT AS PER REC [09], [05], [07], [04], [02], [09], [16]) + [17]. STEEL SHAFT AS PER REC [15].		
" 12" DENO OAK SNAG, BEARS IN APPROX ~ 15.7' (10" OAK)		
" 14.30' ~ 15.97' AS PER REC [02], [05], [07], [04], [02]		
DO NOT SET NAIL + WASHER		
" 20" OAK @ A CHEST HIGH HEALED FACE + A B.T. TAG, BEARS		
" 12.96' ~ 14.54' (18" OAK) ~ 20.05' ~ 40.60' AS PER REC [09], [07], [05]		
" 17" OAK @ A WAIST HIGH HEALED FACE + A B.T. TAG, BEARS		
" 537.37' ~ 23.03' (18" OAK, SET 30' AS 22.765' AS PER REC [09], [17]) SET AL. NAIL + PLASTIC WASHER IN NE 1/4 BASE		
" 1 1/2" TO 1 3/4" 6" DIA, 20.5' OF THE E 1/4 COR BETWEEN SECTIONS		
" 7 x 10" GALV PIPE IS (319, 31' E' 1/4 OF 1 1/8" SHAFT @ COR [19, 62] AS COMPARED FROM REC [00]). THIS DIST. WAS CHECKED TO VERIFY OTHER EVID. WAS SEARCHED FOR WITHOUT SUCCESS		
" 1 1/8" IRON SHAFT + 3" GEAR WAS USE THE FORM, WAS RECORDED FOR THE COR		
" SET: REARR (SEE NOTES) 6" BGS, BEARS S 30° 20' W ~ 19.56'		
" REBAR IS ON THE NEW 1/4 TOP OF BANK FOR AN DITCH.		
" REBAR (SEE NOTES) 6" BGS, BEARS N 67° 41' W ~ 17.89'		
" " " " " N 57° 23' E ~ 14.95'		
" DRANGE FIBERGLASS SURVEY MARKER POST 1' HIGH		

CORNER HISTORY		T 10 S, R 4 W		SECTION 7 D.L.C.		CORNER CORNER		# 140500	
NO.	DATE	SOURCE	SURVEYOR	MONUMENTS AND ACCESSORIES	COMMENTS				
1	12/17/1852	ORIG. 610	JAMES FREEMAN	SFT POST @ 2 BT'S MEAS. TO FACE					1
2	1/1/1912	CS# 280	W.C. GALLOWAY	FINO. B.T. FINO. SET 1" SHAFT @ 2 MEW. BT'S, FB. 10/48					2
3		OLD COP. REST. MAP NO. 1, PB. 28	"	SAME INFO. AS REC. [202]					3
4		REST. 23		TRANS. COPY OF REC. [203] - MAY CONTAIN E & O					4
5	5/28-1/13 1915	MAP NO. 10-4-00003	BENTON COUNTY	1" SHAFT @ 3 B.O.'S					5
6	12/10/1922	MAP NO. 10-4-00010	"	" " " "					6
7		CS# 949 MAP	"	" " " "					7
8	1/30/1923	CS# 848 FIELD NOTES	"	NO MON. DESIG. FB. 33/14					8
9		MAP NO. 10-4-00004	"	1" SHAFT @ 3 B.O.'S (2 DIFF. BT'S)					9
10	11/1925	O.S.H.D. MAP NO. 18-14-4	DR. ST. HWY. DEPT.	FINO.					10
11	3/1933	O.S.H.D. MAP NO. 4F-4-9	"	"					11
12	5/1933	O.S.H.D. MAP NO. 2B-21-24	"	"					12
13	3/1945	O.S.H.D. MAP NO. 8B-14-18	"	"					13
14	7/1945	O.S.H.D. MAP NO. 8B-16-4	"	"					14
15	12/3/1948	CS# 848 B MAP	W.C. GALLOWAY	STEEL SHAFT					15
16	1/20/1979	REST. 29	RAYMOND C. McGOWHIE	FINO. 1" SHAFT @ 2 BT'S (PRC. 2007)					16
17	1/4/1980	CS# 7016	"	" " " "					17

1-28
23-4
29