

CORNER FILE TRACKING

F:\Survey\Corners\Misc\Filetrac.doc
8/11/97

CORNER NUMBER
104500540

STEP	HISTORY(0)	RESTORATION(1)
Form Prepared, DB	12/23/97	12/23/97
Field Inspection, DB	—	—
Form Checked, DB	5/27/98	5/27/98
Form Edited, DB	u	u
Form Signed, DB	—	u
Authorize Payment, DB	—	—
Archive Digital Files	5/27/98	5/27/98
Collect Documents	u	u
Copy For Filming	u	u
Filmed	6/30/98	6/30/98
Scanned (Archived), DB	7/8/98	7/8/98
Indexed	7/9/98	7/9/98
Update Database	u	u
Filed, DB	u	u

(DB) = Entry needed in database (Access).

COMMENTS:

~~NEED TO EDIT HISTORY~~

DATE 12/22/1997

TOWNSHIP 10 SOUTH, RANGE 4 WEST, WILLAMETTE MERIDIAN; SECTION 10 CORNER E 1/4
DONATION LAND CLAIM _____ CORNER _____

COMMON CORNER(S):

THE WEST QUARTER CORNER OF SECTION 11.

CORNER RECORDS (PREVIOUS RENEWALS, SURVEYS, ETC.)

- [01] ORIGINAL GLO SURVEY BY JAMES FREEMAN, DATED DECEMBER 17, 1852. *SET POST WITH TWO OAK BEARING TREES, MEASURED TO THE FACE..*
- [02] COUNTY SURVEY NO. 423 BY BURT WILKES, DATED FEBRUARY 14, 1914 (FIELD BOOK NO. 11, PAGE 73). *FOUND BEARING TREES.*
- [03] MAP NO. 10-4-00006 BY BURT WILKES DATED FEBRUARY AND MARCH, 1914. *IRON PIPE.*
- [04] CORNER RESTORATION FIELD BOOK NO. 16, PAGE 57 BY CURT LIESENFELT DATED JUNE 23, 1997. *FOUND BOTH BEARING TREES AND TIED TO CONTROL.*
- [05] BENTON COUNTY GIS/DEA MAPPING PROJECT BY RAY WILSON, DATED JUNE AND JULY, 1997. *ESTABLISHED STATE PLANE COORDINATES.*

COMMENTS/LOCATION/ETC:

HORIZONTAL AND VERTICAL INFORMATION:

HORIZONTAL DATUM:

LATITUDE:
LONGITUDE:

VERTICAL DATUM:

ELLIPSOID ELEVATION:
ORTHOMETRIC ELEVATION:
GEOID SEPERATION:

STATE PLANE COORDINATE SYSTEM:

N (Y):
E (X):

SCALE FACTOR:
COMBINED FACTOR:
CONVERGENCE:

NOTES:

THIS IS A MICROSOFT WORD (VERSION 6.0) DOCUMENT NAMED "04500540" CREATED FROM A BOILER PLATE DOCUMENT NAMED "HISTORY", WHICH HAS A STYLESHEET NAMED "CORNER" ATTACHED TO IT. INFORMATION IN **ITALICS** IS COUNTY STAFFS' INTERPRETATION OF THE RECORD.

FIRM/AGENCY: BENTON COUNTY SURVEYOR'S OFFICE
ADDRESS: 360 S.W. AVERY AVE. CORVALLIS OR 97333; PH. 757-6821
RESEARCH BY: CURTIS J. LIESENFELT
DATA ENTRY BY: ROSE LINDGREN

SEE CORNER HISTORY FORM FOR RECORDS ETC.

CORNER RESTORATION FIELD BOOK NUMBER 16 PAGE(S) 69 **DATE** 12/22/1997
TOWNSHIP 10 SOUTH, RANGE 4 WEST, WILLAMETTE MERIDIAN; SECTION 10 CORNER E 1/4
DONATION LAND CLAIM _____ **CORNER** _____
CONDITION REPORT _____; **REFERENCED OUT** _____; **RENEWED** XX; **SURVEYED IN** _____

LOCATION AND COMMENTS:

TO REACH START AT SPRINGHILL ROAD AND BUENA VISTA ROAD, GO NORTH ON BUENA VISTA FOR 0.12 MILES TO GATE ON RIGHT, GO THROUGH GATE AND FOLLOW GRAVEL ROAD FOR 0.21 MILES, TAKE RIGHT FORK FOR 0.53 MILES TO THE SOUTHEASTERLY CORNER OF A CULTIVATED FARM FIELD. THE CORNER IS LOCATED APPROXIMATELY 136 FEET NORTHEASTERLY FROM THE SOUTHWESTERLY EDGE AND APPROXIMATELY 75 FEET WESTERLY FROM THE EASTERLY EDGE. THE CORNER IS GOOD FOR PREMARKING AND HAS BEEN COMPUTED FROM GPS CONTROL.

MONUMENTS AND ACCESSORIES FOUND (CONDITION AND SOURCE):

FOUND: 30" OAK WITH SCRIBING AS PER RECORD [04], BEARS N 58° 40' E ~ 131.76 FEET (10" OAK, N 60° E ~ 131.34 FEET, AS PER RECORD [01], 131.76 FEET AS PER RECORD [04]). FOUND PK NAIL AND BRASS WASHER AS PER RECORD [04].

FOUND: 33" OAK AS PER RECORD [04], BEARS S 83° 0' E ~ 124.71 FEET (15" OAK, S 82° E ~ 124.08 FEET AS PER RECORD [01], 124.71 FEET AS PER RECORD [04]). FOUND PK NAIL AND BRASS WASHER AS PER RECORD [04].

NO OTHER RECORD EVIDENCE WAS RECOVERED.

MONUMENT SET (PROCEDURES AND DESCRIPTION):

SET: 2" INSIDE DIAMETER BY 36" LONG IRON PIPE WITH A 3 1/4" BENTON COUNTRY BRASS CAP, STAMPED AS SHOWN, 22" BELOW GROUND SURFACE, AT THE RECORD [01] DISTANCES (CONVERTED TO CENTER) FROM THE RECOVERED BEARING TREES.

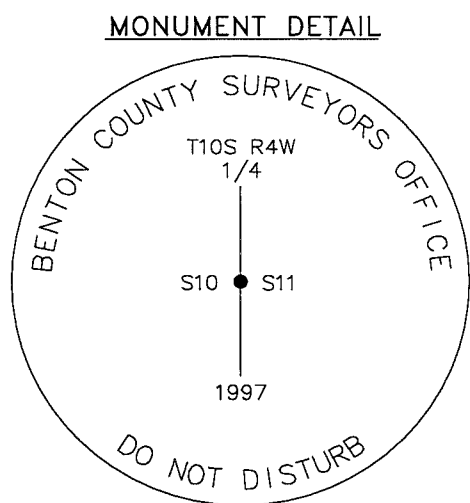

3 1/4" BRASS CAP

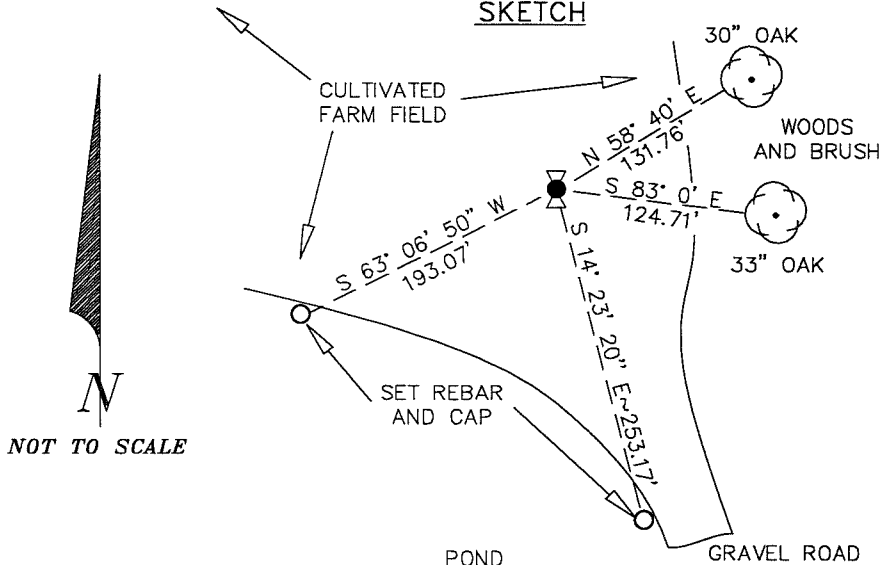

NEW ACCESSORIES:

SET: REBAR (SEE NOTES) 9" BELOW GROUND SURFACE, BEARS S 14° 23' 20" E ~ 253.17 FEET. REBAR IS 9 FEET SOUTHWESTERLY FROM THE SOUTHWESTERLY EDGE OF A DIRT FARM ROAD AND 4 FEET NORTHEASTERLY FROM THE TOP OF BANK.

SET: REBAR (SEE NOTES) 7" BELOW GROUND SURFACE, BEARS S 63° 06' 50" W ~ 193.07 FEET. REBAR IS 10 FEET SOUTHWESTERLY FROM THE SOUTHWESTERLY EDGE OF A DIRT FARM ROAD.

SET: ORANGE FIBERGLASS "SURVEY MARKER" POST 80.5 FEET EASTERLY.

NOTES:

COMPASS DECLINATION IS 20° EAST. ALL MEASURED DISTANCES AND BEARINGS ARE TO THE CENTER OF THE OBJECT, UNLESS OTHERWISE NOTED. ALL BEARING TREES ARE PAINTED AND HAVE A B.T. TAG ATTACHED, FACING THE CORNER UNLESS OTHERWISE NOTED. ALL NEW BEARING TREES HAVE A PLASTIC WASHER (STAMPED "BENTON COUNTY SURVEYOR CORNER RESTORATION") ATTACHED (BY ALUMINUM NAIL) TO THE FACE, BELOW THE "BT" FOR DISTANCE AND ANGLE MEASUREMENT UNLESS OTHERWISE NOTED. ALL SET REBAR ARE 5/8" X 30" AND HAVE A YELLOW PLASTIC CAP (STAMPED "BENTON COUNTY SURVEYOR") ATTACHED TO THE TOP.

THIS DOCUMENT WAS NAMED AND CREATED IN A MANNER SIMILAR TO THE HISTORY FORM. THE NAME OF THE BOILER PLATE IS "MONUMENT". THE BORDER, STAMP AND SKETCH ARE FROM AUTOCAD RELEASE 12.

THIS RESTORATION WAS PERFORMED AT THE DIRECTION AND APPROVAL OF THE BENTON COUNTY/DEPUTY COUNTY SURVEYOR. RW

FIRM/AGENCY: BENTON COUNTY SURVEYOR'S OFFICE
ADDRESS: 360 S.W. AVERY AVE. CORVALLIS OR 97333; PH. 757-6821
SURVEYOR: CURTIS J. LIESENFELT
SURVEY CREW: CORY O'NEIL

REGISTERED
PROFESSIONAL
LAND SURVEYOR

Curtis J. Liesenfelt

OREGON
JULY 17, 1986
CURTIS J. LIESENFELT
2213

LICENSE RENEWAL 12/31/1996

16/89

9/29/97 CTL, COREY D'HELL, WILLOKECA TILLO, DIKHOV, CLOY, BO'S
REC. PLS. 57

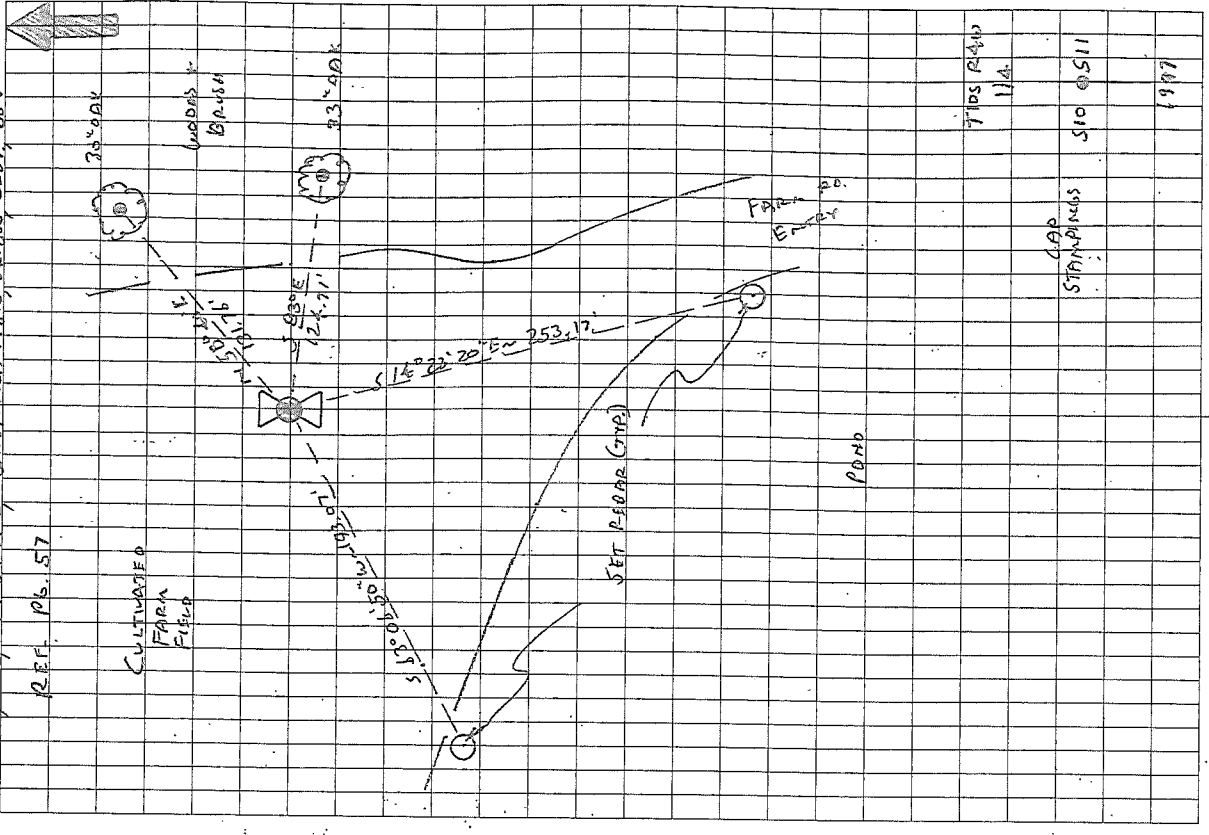

T105 R4W SEC. 10 E 1/4, NO. 500540
 TO 1045005400 BS 045005401 @ H-COR @ $0^{\circ} 00' 00'' N$ - $814.0'$ OF
 209.53, FS 1045005402 @ H-X (24) @ $200^{\circ} 30' 58''$ - 111
 OF 173.94, SET 2424T FOR TEMP. COR. REF. OUT + SEARCHED
 FOR REF. [07] I.P. WITHOUT SUCCESS.
 FNO. 30' OAK @ SCRAMBLING AS PER REC. [047] BEARS NO. 50406 ~
 131.76' (10" OAK, N. 60° E ~ 171.34' FACE MEAS. AS PER REC.
 [017]) FNO. PK. NAIL + BRASS WASHER AS PER REC. [047]
 30' OAK AS PER REC. [017] BEARS $S 83^{\circ} 00' E$ ~ 124.71
 (15" OAK, S 83° E ~ 124.00' AS PER REC. [017])
 NO OTHER RECORD FNO. WAS RECOVERED
 SET: 2" I.O. + 3/8" LONG IRON PIPE @ A 3/4" BEN. CO. - B.C. STAMPER
 AS SHOWN, 22" O.D., AT THE REC. [017] DISTANCES (CONVERTED
 TO CTR.) FROM THE RECOVERED B.T.S.
 " REBAR (SEE NOTES) 9" B.S. BEARS $S 14^{\circ} 22' 20'' E$ ~ 253.17'
 THE SWLY EDGE OF
 SET REBAR IS 9' SWLY FROM V.A. DIRT FARM RD + 4'
 NELY FROM THE TOP OF BANK
 " REBAR (SEE NOTES) 7" B.S. BEARS $S 63^{\circ} 00' 50'' W$ - 193.07'
 REBAR IS 10' SWLY FROM THE SWLY EDGE OF A DIRT FARM
 RD.
 " GRAPE FIBERGLASS SURVEY MARKER POST BASE '11'
 THE COR. IS LOCATED IN A CULTIVATED FARM FIELD
 136' ± NELY FROM THE SWLY EDGE + 75' ± WLY FROM
 THE EAST FENCE. SEE FB 16, P. 57 FOR A DESCRIPTION OF
 HOW TO REACH.

T105 R4W
114
CAP
STAMPINGS S10 0511
1997