

✓ Cov. secs 32+33 Tp. 10 S R 5 W Tpline
Set a fir stake $4 \times 4 \times 36$ " for cov. from which
a fir 6" dia. tree S $72^{\circ} 25'$ E 22.5 lbs. dist.
Both original trees dogwood nearly dead. Surv

✓ $\frac{1}{4}$ cov. secs. 32+33 Tp. 10 S R 5 W
Set $4 \times 4 \times 30$ " oak stake for cov. from which
a Fir 6" dia. tree. S $89^{\circ} 26'$ E 47.4 lbs. dist.
" " " " South 97.7 " "
Both original stumps.

✓ $\frac{1}{4}$ cov. secs. 33+34 Tp. 10 S R 5 W
Set a stone $6 \times 8 \times 10$ " for cov. from which
an oak 4" dia. tree N $79^{\circ} 20'$ E 214.8 lbs. dist.
S.E. and S.W. original oaks standing.

✓ $\frac{1}{4}$ cov. 28+33 Tp. 10 S R 5 W.
Set stone $6 \times 6 \times 8$ " for cov. from which
an oak 4" dia. tree. N 89° E 304.5 lbs. dist.
N.W. and S.E. original trees standing.

✓ Sec. cov. secs 27-28-33+34 -10-5
Set stone $4 \times 8 \times 10$ " with $4 \times 4 \times 30$ " oak stake for cov.
all four original stumps. no trees marked
this cov in burn with no living trees within
twelve to fifteen chs.

Witness - John Gorrie and T. J. Boyer

63

✓ Int. cor. of Gallatin Adkins D. L. C. 43 Tp. 10 S 4 W.

Set $\frac{1}{2}$ " pipe N. Oak stump std. down in 1944
Oak 6" in dia. bears S 88° W. 66 chs. std. down
Fir 20" " " " N. 67° W. .04 " Ashton
Witnesses Chas. Collins, Van Kamp, Puttymann July 12, '12

✓ N. W. cor. of Gallatin Adkins D. L. C. 43 Tp. 10-4

Set $\frac{1}{2}$ " galv. pipe, Orig. cor.
Oak 24" in dia. bears S 35° E. 4.65 chs. std.
" 30" " " " S 68° W. 26 chs "
Witnesses Chas. Collins, Van Kamp Puttymann July 12, '12

✓ N. W. cor. of Gallatin Adkins D. L. C. 43 Tp. 10-4

Set stone $8 \times 8 \times 10$ " fir stump + maple root found.
Oak 8" in dia. bears N. $6^{\circ} 10'$ E. 1.576 chs. oak gone.
Fir 30 " " " N. $28^{\circ} 30'$ E .872 chs.
" 15 " " " S. 16° W. 518 aug. 7, '12
" 15 " " " S. 16° W. 318 not marked.

Northwest corner of Ell Gallatin Adkins DLC 43, Twp. 10-4

Reestablishment by W. C. Galloway

July 12, 1912

76

Set $\frac{1}{2}$ " galvanized pipe, Original corner

Oak 24" in diam bears S. 35° E

4.65 chains (standing)

Oak 30 "in diam bears S. 68° W

.26 chains (standing)

Witnesses Charles Collins, Van Kemp, Prettyman

1-40
76
3479

CORNER HISTORY		T 10 S, R 4 W		SECTION 25 D.L.C. GALLATIN ADKINS NO. 43		CORNER CORNER W-NW		# 843040
NO.	DATE	SOURCE	SURVEYOR	MONUMENTS AND ACCESSORIES			COMMENTS	
①	8/1861	DR16.660	HARVEY GORDON	SET POST @ 3 OAK B.T.'s			PROB. FACE	1
②	7/12/1912	CS# 332	W.C. GALLOWAY	FND. TWO B.T.'s, SET 1/2" 6 ALU. PIPE			FB 12/54	2 3
③	" " "	OLD COR. REST. BK. #1 PL. 40	" "	"	"	"	"	4 5
④	" " "	REST. 76	" "	"	"	"	TRANS. COPY MAY HAVE E+O	6 7
⑤	4/28/1920	MAP NO. 10-4-00016	" "	1/2" PIPE @ 1" PIPE @ 1 OAK B.T.				8 9
⑥	NONE GIVEN	MAP NO. 10-4-00015	BENTON COUNTY SURVEYOR'S OFFICE	"	"	"		10 11
⑦	3/8/1921	MAP NO. 10-4-00014	W.C. GALLOWAY	1/2" " 1" " " " " "				12 13
⑧	4/3/1944	CS# 1662	BENTON COUNTY SURVEYOR'S OFFICE	1/2" PIPE			FB 9/35	14 15
⑨	3/23/1968	CS# 4512	JOHN GANNON	FND. 1/2" PIPE				16 17
⑩	2/21/1972	CS# 5200	DAVID SCHMIOT	" " "				18 19
⑪	3/6/1975	CS# 5886	VERLE MOORE	FND. 1" PIPE				20
⑫	7/30/1987	REST. 3479	DANNA INGRAM	" 1/2" PIPE IN A 1" PIPE & 3 ACCES. : 3 NEW ACCES.				21 22
-	6/2/92		CURT LIESENFELT	FND. OK BUT N 1/4 BT MEAS 0.16' SHORTER, E 1/4 BT MEAS 0.05' LONGER				23 24
								25 26 27 28 29 30 31

LINN COUNTY SURVEYOR
GPS STATION DATA SHEET

Station Name: _____ Station Number: 93634

T. 10 S., R. 4 _____, Section 25, Corner West Northwest DLC 43
G ADKINS

Elevation: _____ Road Location: _____

Date: _____ By: _____

Directions: SEE BENTON COUNTY CORNER RESTORATION NO. 104843040
& 3479

MONUMENT

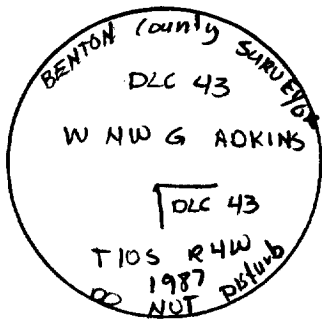

Description: FND. 3/4" BENTON
COUNTY BRASS CAP

Date Set: _____

Location, References: Need to bring chain saw to

clear fallen Bearing Tree,

Follow Broadway to 21st street stay to left

follow dirt road to end. Walk along dirt road along
sewer line go right to creek then follow fence line to corner

Misc./Contact: _____

LOCATION SKETCH

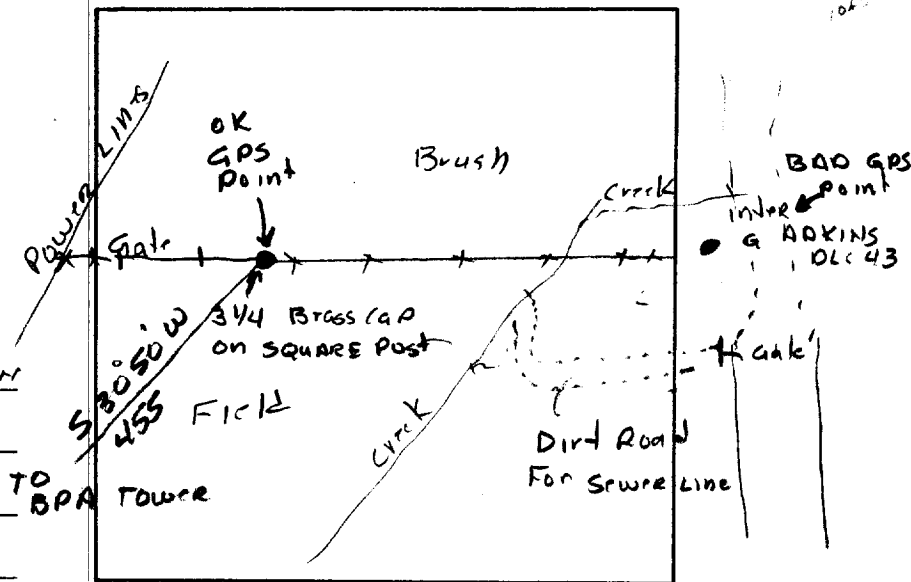

(Visibility Diagram on back of page)

104843040
 3479

STATION VISIBILITY DIAGRAM

Station Name: _____ Station Number: _____

Date: 10-26-93 By: R Wilson

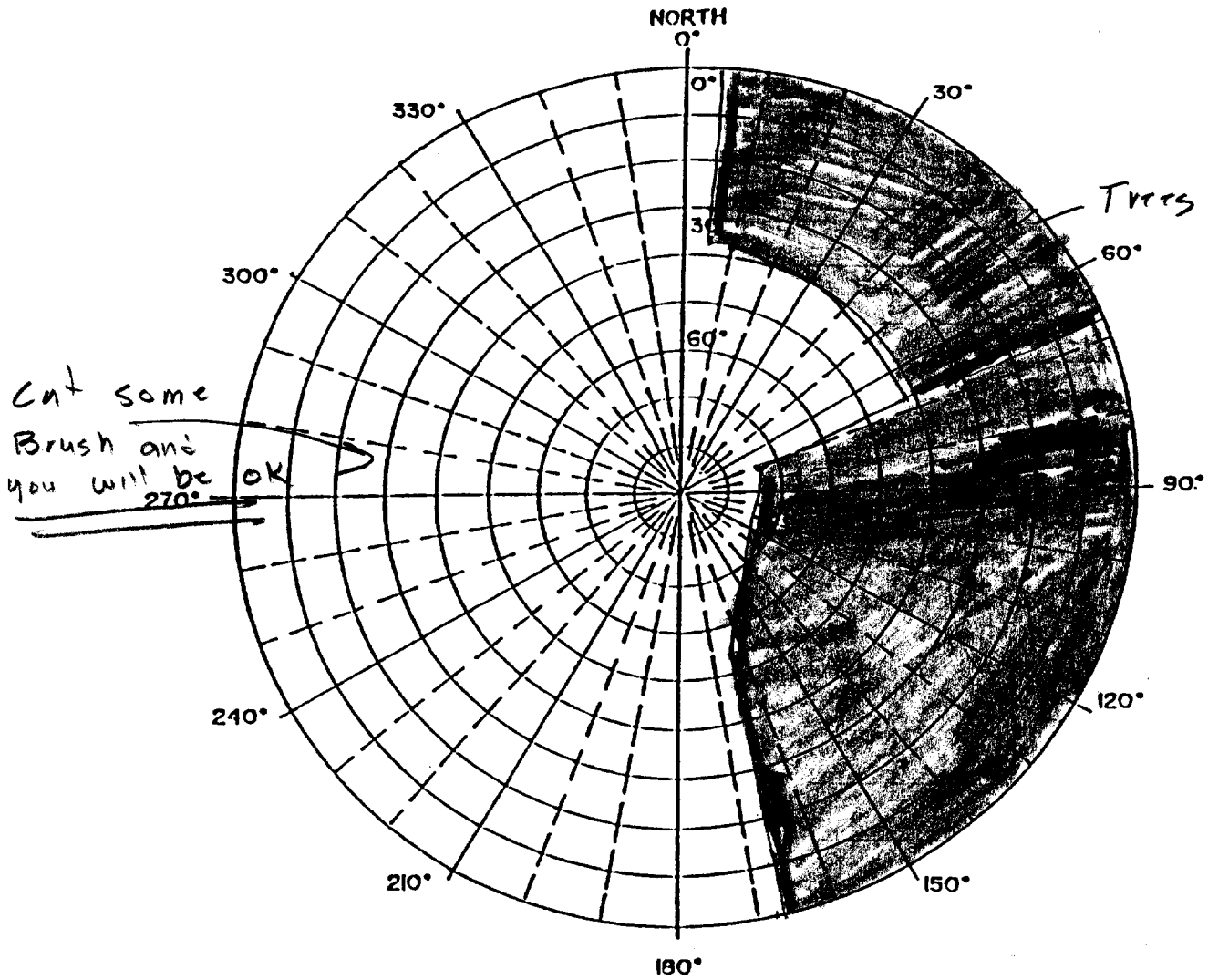

Remarks: _____

OREGON CORNER RESTORATION FORM

DLC Section 43 Township 10 Range 4

County BENTON Date 7/30/1987

CORNER DESIGNATION

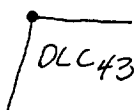

WEST NORTHWEST
CORNER DLC 43
G. ADKINS.

- Condition Report Only
- Not Found
- Renewed
- Unrecorded
- Surveyed In
- Referenced Out

Previous Renewals/Surveys, etc. CORNER REST No. 76 7/12/1912,
10-4-00014, CS 5086.

Monument(s) & Accessories Found: (Condition and Source)

FOUND A 1/2" ID IRON PIPE (PER CORNER REST No 76) IN A 1" ID IRON PIPE (PER 10-4-00014) 6" ABOVE SURFACE. NO BEARING TREES WERE FOUND (PER REST No. 76)
1) FOUND A 1/2" ID IRON PIPE BEARING $S 88^{\circ} 59' 12" E$ 99.45' ($S 88^{\circ} 59' E$ 99.66' PER 10-4-00014). 2) FOUND 1/2" ID IRON PIPE BEARING $S 29^{\circ} 13' 36" E$ 202.91' ($S 29^{\circ} 14' 41" E$ 203.23' PER 10-4-00014). 3) FOUND A 3" BRASS CAP STAMPED "SW. COR. G. ADKINS DLC 43 T105 R4W IN A STREET MON BOX (PER CORNER (CONT BELOW))

Monument Detail

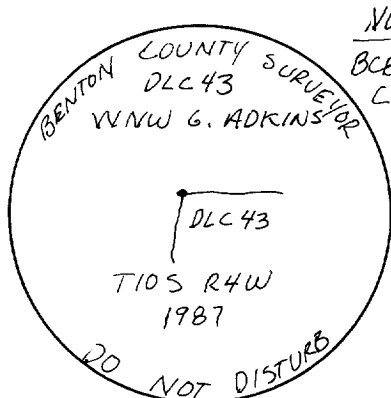

NOTES
BCBW → BENTON COUNTY BRASS WASHER.
DISTANCES TO BCBW
BEARINGS TO TREE &
ID. → INSIDE DIAMETER.

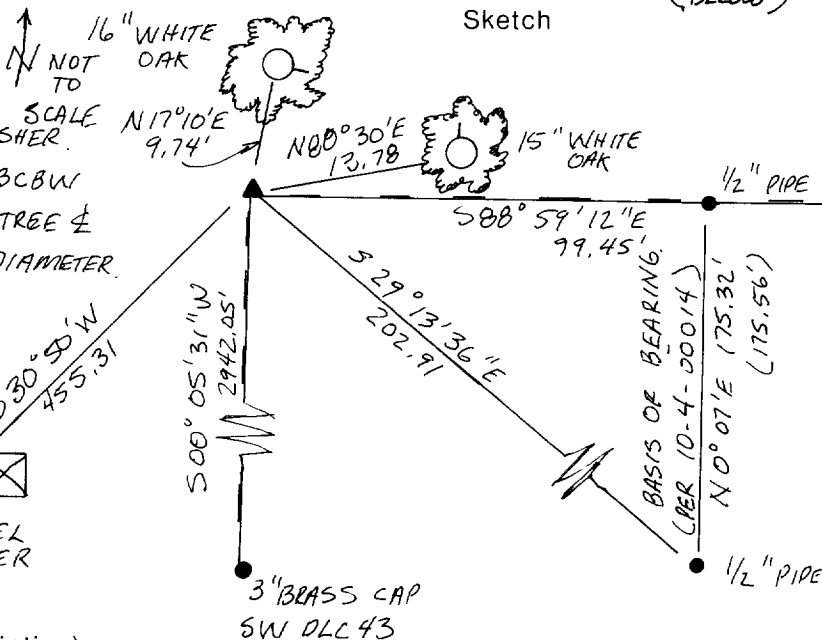

Monument Set (Procedures and Description)

SET A 2 1/2" x 36" SQUARE IRON TUBE (TELSPAR SIGN POST) WITH A 3 1/4" BRASS CAP 4" ABOVE SURFACE. DROVE TELSPAR SIGN POST OVER THE 1/2" AND 1" IRON PIPES. SET A "SURVEY MARKER" SIGN POST 0' NORTH OF CORNER.
New Accessories (CONT ABOVE) REST No. 3250) BEARING $S 00^{\circ} 05' 31" W$ 2942.05' ($S 00^{\circ} 07' W$ 2940.96' PER 10-4-00014).
NEW ACCESSORIES. 1) 15" WHITE OAK BEARS $N 00^{\circ} 30' E$ 13.78' BLAZED AND SCRIBED "CL 43 BT" NAILED A BCBW TO THE NORTH BASE.
2) 16" WHITE OAK BEARS $N 17^{\circ} 10' E$ 9.74' BLAZED AND SCRIBED "CL 43 BT" NAILED A BCBW TO THE EAST BASE.
3) BPA STEEL TOWER, OUT SIDE EDGE OF THE NW CORNER BEARS $S 30^{\circ} 50' W$ 455.31'

Location & Comments

CORNER IS 220° SOUTH OF THE SOUTH EDGE OF ASPHALT OF MEADOW WOOD DRIVE CO. RD. # 04434 IN AN OLD FENCE.
Compass Declination $20^{\circ} E$
Firm/Agency BENTON COUNTY PUBLIC WORKS.
Address 360 SW AVERY AVE. CORVALLIS OR 97333
Party Chief _____
Notes ANDY FOSTER
Witness DAVE EICKLEBERRY

Surveyor's Seal

REGISTERED PROFESSIONAL LAND SURVEYOR

Danna L. Ingram

OREGON
JULY 18, 1982
DANNA L. INGRAM
1995

TOWNSHIP 10 SOUTH, RANGE 4 WEST, WILLAMETTE MERIDIAN; SECTION 25 CORNER
DONATION LAND CLAIM GALLATIN ADKINS NO. 43 CORNER WEST-NORTHWEST

COMMON CORNER(S):

UPDATES AND REVISIONS:

*1 AUGUST 1, 1995 BY CURT LIESENFELT AND MARK ANDERSON.

CORNER RECORDS (PREVIOUS RENEWALS, SURVEYS, ETC.)

- [01] ORIGINAL GLO SURVEY BY HARVEY GORDON DATED AUGUST OF 1861.
- [02] COUNTY SURVEY NO. 332 BY W.C. GALLOWAY DATED JULY 12, 1912 (FIELD BOOK NO. 12, PAGE 54).
- [03] OLD CORNER RESTORATION BOOK NO. 1 PAGE 40 BY W.C. GALLOWAY DATED JULY 12, 1912.
- [04] CORNER RESTORATION NO. 76 BY W.C. GALLOWAY DATED JULY 12, 1912.
- [05] MAP NO. 10-4-00016 BY W.C. GALLOWAY DATED APRIL 28, 1920.
- [06] MAP NO. 10-4-00015 BY BENTON COUNTY SURVEYOR'S OFFICE (NO DATE GIVEN).
- [07] MAP NO. 10-4-00014 BY W.C. GALLOWAY DATED MARCH 8, 1921.
- [08] COUNTY SURVEY NO. 1662 BY BENTON COUNTY SURVEYOR'S OFFICE DATED APRIL 3, 1944 (FIELD BOOK NO. 91, PAGE 35).
- [09] COUNTY SURVEY NO. 4512 BY JOHN GANNON DATED MARCH 23, 1968.
- [10] COUNTY SURVEY NO. 5200 BY DAVID SCHMIDT DATED FEBRUARY 21, 1972.
- [11] COUNTY SURVEY NO. 5886 BY VERLE MOORE DATED MARCH 6, 1975.
- [12] CORNER RESTORATION NO. 3479 BY DANNA INGRAM DATED JULY 30, 1987.

COMMENTS/LOCATION/ETC:

RECORD [04] IS A TRANSCRIBED COPY OF RECORD [03] AND MAY CONTAIN ERRORS AND OMISSIONS.

ON JUNE 2, 1992 CURT LIESENFELT AND MARK ANDERSON FOUND THE CORNER IN GOOD CONDITION BUT NORTHERLY BEARING TREE MEASURES 0.16 FOOT SHORTER AND EASTERLY BEARING TREE MEASURES 0.05 FOOT LONGER THAN RECORD [12].

*1 ON JANUARY 4, 1994 CURT LIESENFELT AND MARK ANDERSON VISITED THIS CORNER. THE MOST NORTHERLY BEARING TREE WAS BLOWN OVER IN A SOUTHERLY DIRECTION AND HAD TO BE CLEARED AWAY IN ORDER TO PROVIDE ACCESS TO THE CORNER MONUMENT.

NOTES:

THIS IS A MICROSOFT WORD (VERSION 5.0) DOCUMENT NAMED "04843040" CREATED FROM A BOILER PLATE DOCUMENT NAMED "HISTORY", WHICH HAS A STYLESHEET NAMED "CORNER" ATTACHED TO IT.

FIRM/AGENCY: BENTON COUNTY SURVEYOR'S OFFICE
ADDRESS: 360 S.W. AVERY AVE. CORVALLIS OR 97333; PH. 757-6821
RESEARCH BY: CURTIS J. LIESENFELT/MARK E. ANDERSON
DATA ENTRY BY: MARK E. ANDERSON