

CORNER FILE TRACKING

H:\Survey\Corners\Misc\Filetrac.doc

11/23/98

CORNER NUMBER
104861020

STEP	HISTORY(H1)	RESTORATION()
Form Prepared, DB	4/12/00	—
Field Inspection, DB	—	—
Form Checked, DB	4/12/00	—
Form Edited, DB	u	—
Form Signed, DB	—	—
Authorize Payment, DB	—	—
Archive Digital Files	5/2/00	—
Collect Documents	u	—
Scanned	5/5/00	—
<small>PRIOR SMI</small> Copy For Filming	5/2/00	—
Filed, DB	u	—
Finish index (count unit)	u	—
Filmed (Archived), DB		

(DB) = Entry needed in database (Access).

COMMENTS:

Need to update the history (create H1). INCLUDE THE OLD NOTES + GIS/OFA PROJ. ✓

5/2/00 - READY TO SCAN IN 104861020H1 + ADD TO FILE (EMO)

CORNER HISTORY		T 10 S, R 4 W		SECTION 19 D.L.C. JOSEPH T. HUGHARTS NO. 61		CORNER CORNER SE		# 861020
NO.	DATE	SOURCE	SURVEYOR	MONUMENTS AND ACCESSORIES		COMMENTS		
1	9/16/1856	ORIG. GLO	DENNIS HATHORN	SET POST @ 2 OAK BT'S		MEAS. TO FACE	30BS	1
2	11/19/1908	CS # 92	F. MARION WILKES	NO MON. DESC.		FB 2/33		2
3	4/23/1909	CS # 119	" " "	TREES STD., SET 3/4" PIPE		FB 3/49	40BS	3
4	NONE GIVEN	OLD COR. REST- BK #1, PL. 50	" " "	" " " " X 20" PIPE @ 1 ALLES.			50BS	4
5	—	REST. 111	—	TRANSCRIBED COPY OF RECORD [04] + MAY CONTAIN E + O				5
6	1920	CS # 687	W. L. GALLOWAY	3/4" PIPE @ 1 ALLES.		FB 27/48		6
7	NONE GIVEN	MAP NO. 10-5-00009	BENTON COUNTY	3/4" PIPE				7
8	12/23/1920	MAP NO. 10-5-00005	W. L. GALLOWAY	3/4" PIPE @ 5 ALLES.				8
9	12/18/1922	MAP NO. 10-4-00016	" "	3/4" PIPE				9
10A	3/17/1948	CO. RD. NO. 04451 CO. RD. NO. 04451 NOTES	" "	NO MON. DESC.				10
11	5/13/1948	OLD COR. REST BK #1, PL. 143	" "	FND. 3/4" PIPE + EST. 3 BT'S			80BS	11
12	—	REST. 113	—	TRANSCRIBED COPY OF REC. [01] + MAY CONTAIN ERRORS + OMISSIONS				12
13	1/12/1950	CS # 2170	BERT UOELL	FND. 3/4" PIPE				13
14	1/21/1969	CS # 4713	B. OSBURN SHAW	" " "				14
15	12/1/1977	CS # 6531	JOE CARTER	FND. 3/4" L. PIPE 5'E. OF OAK POST				15
16	9/1/1979	CS # 6982	JACK BURRELL	" " I.P.				16
17	1/4/1980	CS # 7016	RAYMOND C. McWHINNEY	" " PIPE @ TR. SECL. COR.				17
18	2/10/1981	TAMMICO RIDGE SUBD.	JACK BURRELL	FND. 3/4" I. PIPE				18

#26
1-50 #284
1-143
111 TC
113 TC

505 10-4-00000 TAMMICO RIDGE
687 10-5-00002 CO. RD. NO. 04451
344 3/4" PIPE 65450
437 10-5-00005 #284 #83
42 10-5-00009
2170 3/4" PIPE @ 5 ALLES.
4713 861-60. SHOULD LOOK
4066 3/4" PIPE FOR
6982 875 FND TO 805 1" IN
6982 OF TRIL. SHOULD BE ON
2016 FOR 685 C/L 1/13/197
53T

OVER

CORNER HISTORY		T S R W		SECTION D.L.C.	CORNER CORNER	#
NO.	DATE	SOURCE	SURVEYOR	MONUMENTS AND ACCESSORIES	COMMENTS	
19	6/11/1997	DEM. CO. GIS/DEA MAPPING PROJ.	PAT WILSON	FND 1" C PIPE, TIED @ RTK GIS		1
20	5/20/1998	REST. 104 - B6102DR3	CURT LIESENFELT	FND 3/4" PPEX 4 RT'S, SET D.D. @ 3 NEW ALLES		2
						3
						4
						5
						6
						7
						8
						9
						10
						11
						12
						13
						14
						15
						16
						17
						18
						19
						20
						21
						22
						23
						24
						25
						26
						27
						28
						29
						30
						31

H1

Cor. of Secs 2, 3, 34 + 35 in T 14 S R 6 W.
 Set 4/4 Cal. ^{retagm} rifle barrel 30" long for ^{Corr} ~~marking~~, 1 tree, + 2 stumps ^{in evidence} ~~old stake post~~
 Marked, Fir 22" bears N 29° 30' E, 58.9 ft dist.
 " 26" " S 88° 30' E, 44.9 " "
 Oak 9" " S 43° - W, 38.0 " "
 Fir 14" " N 54° 30' W, 64.1 " "

Witnesses. R. J. Nichols. Oscar Gustafson + W. A. Quick.

" 26 Cont

S.E. Cor. of Joe T. Hughton D.L.C., # 61 in T 10 S R 4 W.
 Set 3/4 x 20" section of pipe for Corr. trees standing. Anchor post East 120.4' W
 Witness for C. Smith and S.E. Beal.

" 4 R

1/4 Sec Cor bet Secs 26 + 27 in T 12 S R 5 W
 Set a 1 1/4 in pipe for Corr. old trees lying down, found imprint of old stake
 Marked, Oak 13" bears N 78° 50' E, 359.8 ft dist
 " 20" " S 66° 10' W, 238.4 ft "
 South Chimney in Main House (Roy Richards) bears N 8° 54' E -
 Witnessed by J. O. Wilson and —

" 4 R

1/4 Sec. Cor. bet Secs. 25 + 26 in T 12 S R 5 W.
 Set ^{9/16" Pipe} ~~stake~~ 2 x 4 x 24 for Corr, 6 W ~~stump~~ and 56 tree ~~std.~~
 Marked, Fir 10" S 25° 15' W, 31.2 ft dist.

" Misc

N.E. Cor. of Chas Johnson D.L.C., # 52 in T 11 S R 5 W
 Set Granite stone 18 x 10 x 6 for Corr, old-stake imprint found.
 Witnesses, Bert Reed + Self.

"

N.W. Cor of Chas Johnson D.L.C., # 52 in T 11 S R 5 W.

Not Rec
 Not Rec

S. E. corner Joseph T. Hugharts DLC 61 in Twp. 10 S R 4W

111

Reestablishment by W. C. Galloway

Date 4-23-1909

Set 3/4 x 20" section of pipe for corner, trees standing.

Anchor post East 20.4 feet to W

Witnesses Joseph C. Smith and S. E. Beal

C.S. # 267
continued

The Most North N.E. cor. of C1. #52 T. 12-6.
of John Grimsley D.L.C. #52.
Set $\frac{1}{2}$ " pipe.

Oak 12" in dia. bears S. 39° E. .97 chs. std.
" 12" " " " S. 30° W. .77 " "

Witnesses C. W. Davis, Chas. Poff et al. Jan. 17, 1920.

C.S. # 284

Continuation of C.S. 26
W.C. Galloway C.S.
May 13, 1920, I. W.C. G. found
pipe and put of brass

S.E. cor. of Joseph T. Huggart C1. 61 T. 10 S. R. 4 W.

A $\frac{3}{4}$ " pipe set by F. Marion Wilkes

Anchor post East 20.4 feet to west face.

Oak 14" S 40° E. 2.453
" 12" N 45° 55' E. 2.219 — BASIS OF BRG
" 3" N. E. 4.629
Old fence on hill N. 0° 12' E.

"

N.E. cor. of D. D. Davis C1. 40 T. 10 S. R. 5 W.

$\frac{3}{4}$ " pipe set by F. Marion Wilkes.

Ash 12" x 20" in dia. bears N. 16° 30' E. .358 chs.

A $\frac{1}{4}$ " pipe S. 23° 29' E. 4.98 chs.

Witness to corner after set Jacob Rohner Feb. 1920.

C.S. # 134
continued.

N.E. cor. of Green B. Smith C1. #51 T. 10 S. R. 5 W.

Set a $\frac{3}{4}$ " pipe. S.W. ash gone. cor. in old fence row.

Oak 20" in dia. bears N. 35° W. 5.10 chs. std.

Witness Jos. C. Smith. Feb. 25, 1920.

C.S. # 127
continued

$\frac{1}{4}$ Sec. cor. on 3rd. std. parallel on N. line of Sec. 2, T. 14-8.

Set a $\frac{1}{2}$ " shaft from Maple stump S. 82° E. .42 chs. std.

A Stone or rock 6' x 8' x ?' S. 51° 15' W. 1.273 chs.

S. E. corner of Joseph T. Huggart Cl. 61 Twp. 10 S. R. 4 W.

113

Reestablishment by W. C. Galloway

January 17, 1920

A $\frac{3}{4}$ " pipe set by F. Marion Wilkes

Anchor post East 20.4 feet to west face.

Witnesses C. W. Davis, Charles Peff, et. al. -----

May 13, 1948

W. C. Galloway

Found pipe and part of trees

Oak 14" in diam bears S 44° E
Oak 12" in diam bears N 45° 53' E
Oak 8" in diam bears N E
Old fence on hill bears N 0° 12' E

2.453 chains
2.219 chains
4.629 chains

Base station

Z-214 June 11, 1997

HI 1.047 1.050 1.050
 F+ 344

~~8 0440024G~~

√8 0440024B

PK NAIL

1. 1" IRON PIPE GP156
 NO SAT. CAN'T GET

√9 0440024C

PK NAIL

2. 5/8" NHM CAP. AL. GDS 94059
 GP 79 116006.7871
 228858.163

110. 0430050B

1" PIPE SEE CS. 7621

√11. 0430050C 3/8" IR. YELLOW CAP KTD
 SEE CS. 7621

3. 0484502B. 12" NAIL

108.078

12 0560050 A

BRASS CAP

0484502C 10" nail

13 0486102 A

1" PIPE ±

4. √ 0487101 A 3/4 BOLT

14 0410040 A

5. 0487103B 5/8 IR

50.193M

15 0560050 A

6. 0487103C nail

7 0440024B

DATE 04/12/2000TOWNSHIP 10 SOUTH, RANGE 4 WEST, WILLAMETTE MERIDIAN; SECTION 19 CORNER _____
DONATION LAND CLAIM JOSEPH T. HUGHARTS NO. 61 CORNER SE**COMMON CORNER(S):**

NONE

CORNER RECORDS (PREVIOUS RENEWALS, SURVEYS, ETC.)

- [01] ORIGINAL GLO SURVEY BY DENNIS HATHORN, D.S., DATED SEPTEMBER 16, 1856. *SET POST WITH 2 OAK BEARING TREES, MEASURED TO THE FACE.*
- [02] COUNTY SURVEY NO. 92 FIELD NOTES (FIELD BOOK NO. 2, PAGE 33) BY F. MARION WILKES, C.S., DATED NOVEMBER 14, 1908. *NO MONUMENT DESCRIPTION.*
- [03] COUNTY SURVEY NO. 119 FIELD NOTES (FIELD BOOK NO. 3, PAGE 49) BY F. MARION WILKES, C.S., DATED APRIL 23, 1909. *TREES STANDING, SET 3/4" IRON PIPE.*
- [04] OLD CORNER RESTORATION BOOK NO. 1, PAGE 50 BY F. MARION WILKES, C.S., UNKNOWN DATE. *TREES STANDING, SET 3/4" IRON PIPE WITH 1 ACCESSORY.*
- [05] CORNER RESTORATION NO. 111. *TRANSCRIBED COPY OF RECORD [04] AND MAY CONTAIN ERRORS AND OMISSIONS.*
- [06] COUNTY SURVEY NO. 687 FIELD NOTES (FIELD BOOK NO. 27, PAGE 48) BY W. C. GALLOWAY, C.S., DATED 1920. *3/4" IRON PIPE WITH 1 ACCESSORY.*
- [07] MAP NO. 10-5-00009 BY BENTON COUNTY, UNKNOWN DATE. *3/4" PIPE.*
- [08] MAP NO. 10-5-00005 BY W. C. GALLOWAY, C.S., DATED DECEMBER 23, 1920. *3/4" PIPE WITH 5 ACCESSORIES.*
- [09] MAP NO. 10-5-00010 BY W. C. GALLOWAY, C.S., DATED DECEMBER 18, 1922. *3/4" PIPE.*
- [10] COUNTY ROAD NO. 04451 BY W. C. GALLOWAY, C.S., DATED MARCH 1948. *NO MONUMENT DESCRIPTION.*
- [10A] COUNTY ROAD NO. 04451 NOTES (FIELD BOOK NO. 112, PAGE 58) BY W. C. GALLOWAY, DATED MARCH 17, 1948. *1/2" PIPE WITH 3 BEARING TREES.*
- [11] OLD CORNER RESTORATION BOOK NO. 1, PAGE 143 BY W. C. GALLOWAY, C.S., DATED MAY 13, 1948. *FOUND 3/4" IRON PIPE AND ESTABLISHED 3 BEARING TREES.*
- [12] CORNER RESTORATION NO. 113. *TRANSCRIBED COPY OF RECORD [11] AND MAY CONTAIN ERRORS AND OMISSIONS.*
- [13] COUNTY SURVEY NO. 2170 BY BERT UDELL, P.E., DATED JANUARY 6, 1950. *FOUND 3/4" PIPE.*
- [14] COUNTY SURVEY NO. 4713 BY B. OSBURN SHAW, P.L.S., DATED JANUARY 21, 1969. *FOUND 3/4" PIPE.*
- [15] COUNTY SURVEY NO. 6531 BY JOE CARTER, P.L.S., DATED DECEMBER 1977. *FOUND 3/4" IRON PIPE 5' EAST OF OAK POST.*
- [16] COUNTY SURVEY NO. 6982 BY JACK BURRELL, P.L.S., DATED SEPTEMBER 1979. *FOUND 3/4" IRON PIPE.*
- [17] COUNTY SURVEY NO. 7016 BY RAYMOND C. MC WHINNEY, P.L.S., DATED JANUARY 4, 1980. *FOUND 3/4" PIPE WITH TIE TO SECTION CORNER.*
- [18] TAMPICO RIDGE, A RECORDED SUBDIVISION BY JACK BURRELL, P.L.S., DATED FEBRUARY 10, 1981. *FOUND 3/4" IRON PIPE.*
- [19] BENTON COUNTY GIS/DEA MAPPING PROJECT BY RAY WILSON, D.C.S., DATED JUNE 11, 1997. *FOUND ABOUT A 1" PIPE AND TIED IT WITH RTK/GPS.*
- [20] CORNER RESTORATION NO. 104861020R3, BY CURTIS J. LIESENFELT, P.L.S., DATED MAY 20, 1998. *FOUND 3/4" PIPE AND 4 BEARING TREES, SET A BRASS DISC WITH 3 NEW ACCESSORIES.*

COMMENTS/LOCATION/ETC:**HORIZONTAL AND VERTICAL INFORMATION:****HORIZONTAL DATUM:)**LATITUDE:
LONGITUDE:**VERTICAL DATUM:**ELLIPSOID ELEVATION:
ORTHOMETRIC ELEVATION:
GEOID SEPERATION:**STATE PLANE COORDINATE SYSTEM:**N (Y):
E (X):**SCALE FACTOR:**COMBINED FACTOR:
CONVERGENCE:**NOTES:**

THIS IS A MICROSOFT WORD 97 DOCUMENT NAMED "04861020" CREATED FROM A BOILER PLATE DOCUMENT NAMED "HISTORY", WHICH HAS A STYLESHEET NAMED "CORNER" ATTACHED TO IT.

INFORMATION IN *BOLD ITALICS* IS COUNTY STAFFS' INTERPRETATION OF THE RECORD.

FIRM/AGENCY: BENTON COUNTY SURVEYOR'S OFFICE
ADDRESS: 360 S.W. AVERY AVE. CORVALLIS OR 97333; PH. 757-6821
RESEARCH BY: CURTIS J. LIESENFELT, P.L.S.
DATA ENTRY BY: SAME

**BENTON COUNTY CORNER RESTORATION FORM, PAGE 1 OF 2, 104861020R3
SEE CORNER HISTORY FORM FOR RECORDS ETC.**

CORNER RESTORATION FIELD BOOK NUMBER 17 PAGE(S) 06 DATE 05/20/1998
 TOWNSHIP 10 SOUTH, RANGE 4 WEST, WILLAMETTE MERIDIAN; SECTION 19 CORNER
 DONATION LAND CLAIM JOSEPH T. HUGHARTS NO. 61 CORNER SE

CONDITION REPORT ; REFERENCED OUT ; RENEWED XX; SURVEYED IN

LOCATION AND COMMENTS:

CORNER IS LOCATED IN AN EAST/WEST WIRE FENCE, ± 24' WESTERLY OF AN EAST/WEST/NORTH WIRE FENCE INTERSECTION AND APPROXIMATELY 100' SOUTHEASTERLY OF A MOBILE HOME. TO REACH CORNER FROM THE INTERSECTION OF TAMPCO AND SOAP CREEK ROADS, GO NORTHEASTERLY ON SOAP CREEK ROAD FOR 0.6 MILES, THEN EASTERLY ON A GRAVEL DRIVEWAY (38665 SOAP CREEK ROAD) TO ITS EASTERLY TERMINUS, THEN EASTERLY FOR ± 100' TO CORNER.

MONUMENTS AND ACCESSORIES FOUND (CONDITION AND SOURCE):

- FOUND: 3/4" INSIDE DIAMETER IRON PIPE, 10" DEEP IN AN EAST/WEST WOVEN AND BARBED WIRE FENCE FOR THE CORNER MONUMENT AS SET IN COUNTY SURVEY NO. 119 (RECORD NO. [03]).
 - FOUND: COUNTY SURVEYOR BEARING TREE, A 24" WHITE OAK WITH HEALED FACE, N43°53'E, 146.22' COMPARED TO RECORDS [08] AND [11]; 12" OAK, N43°53'E, 146.45'. SET ALUMINUM NAIL AND PLASTIC WASHER IN SIDE CENTER AT EASTERLY BASE.
 - FOUND: COUNTY SURVEYOR BEARING TREE, A 24" WHITE OAK WITH HEALED FACE, N9°04'E, 305.53' COMPARED TO RECORDS [08] AND [11] OF 8" OAK, NE, 305.51'. SET ALUMINUM NAIL AND PLASTIC WASHER IN SIDE CENTER AT EASTERLY BASE.
 - FOUND: COUNTY SURVEYOR BEARING TREE, A 16" WHITE OAK WITH HEALED FACE, S43°50'E, 162.06' COMPARED TO RECORDS [08] AND [11] OF A 14" OAK S44°E, 161.90'. SET ALUMINUM NAIL AND PLASTIC WASHER IN SIDE CENTER AT NORTHEASTERLY BASE. THIS BEARING TREE IS THE MOST SOUTHWESTERLY OAK IN A GROUP OF 4 (2 ALIVE, 1 DEAD AND 1 DOWN).
 - FOUND: PROBABLE GLO BEARING TREE, NOW A 34" WHITE OAK STUMP WITH NO VISIBLE REMAINING MARKS, S86°28'E, 543.05' COMPARED TO GLO RECORD OF 15" OAK, S87°E, 541.20' (FACE MEASURE). SET A 6" SPIKE AND BRASS WASHER IN TOP CENTER OF STUMP.
- NO OTHER RECORD EVIDENCE WAS FOUND AFTER A THOROUGH SEARCH OF THE AREA.

MONUMENT SET (PROCEDURES AND DESCRIPTION):

HELD THE POSITION OF THE SAID FOUND 3/4" IRON PIPE AS SET IN COUNTY SURVEY NO. 119 (RECORD [03]). SET A 2" INSIDE DIAMETER X 36" LONG, GALVANIZED IRON PIPE WITH A 3 1/4" BRASS DISK CONCRETED IN THE TOP, CENTERED OVER SAID 3/4" IRON PIPE, MARKED AS SHOWN BELOW.

SKETCH

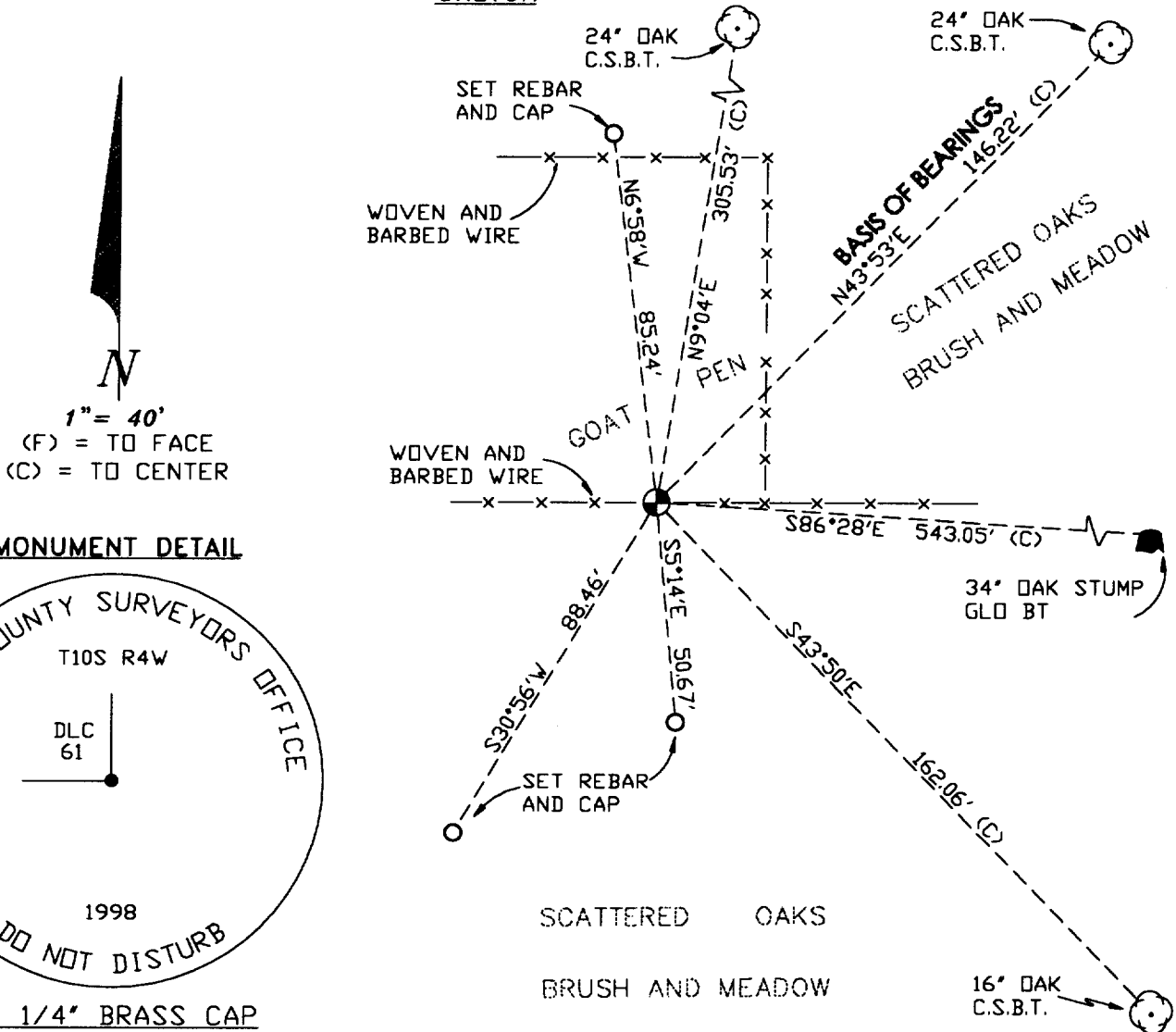

MONUMENT DETAIL

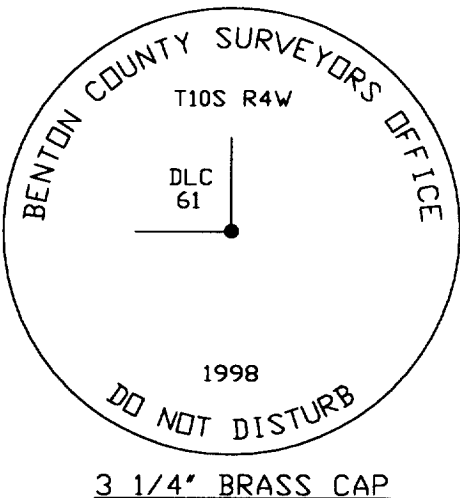

**BENTON COUNTY CORNER RESTORATION FORM, PAGE 2 OF 2, 104861020R3
SEE CORNER HISTORY FORM FOR RECORDS ETC.**

NEW ACCESSORIES:

- SET: 5/8" REBAR (SEE NOTES) 3" DEEP AND 5.8' NORTHERLY OF AN EAST/WEST WIRE FENCE TO A GOAT PEN, N6°58'W, 85.24'.
- SET: 5/8" REBAR (SEE NOTES) 3" DEEP AND 1.2' NORTHERLY OF A 4" OAK, S5°14'E, 50.67'.
- SET: 5/8" REBAR (SEE NOTES) 2" DEEP ON THE SOUTHWESTERLY EDGE OF A MEADOW, S30°56'W, 88.46'.
- SET: 6' ORANGE FIBERGLASS "SURVEY MARKER" POST, 0.4' NORTHERLY OF CORNER MONUMENT.

NOTES:

COMPASS DECLINATION IS 20° EAST. ALL MEASURED DISTANCES AND BEARINGS ARE TO THE CENTER OF THE OBJECT, UNLESS OTHERWISE NOTED. ALL BEARING TREES ARE PAINTED AND HAVE A B.T. TAG ATTACHED, FACING THE CORNER UNLESS OTHERWISE NOTED. ALL NEW BEARING TREES HAVE A PLASTIC WASHER (STAMPED "BENTON COUNTY SURVEYOR CORNER RESTORATION") ATTACHED (BY ALUMINUM NAIL) TO THE FACE, BELOW THE "BT" FOR DISTANCE AND ANGLE MEASUREMENT UNLESS OTHERWISE NOTED. ALL SET REBAR ARE 5/8" X 30" AND HAVE A YELLOW PLASTIC CAP (STAMPED "BENTON COUNTY SURVEYOR") ATTACHED TO THE TOP.

THIS DOCUMENT WAS NAMED AND CREATED IN A MANNER SIMILAR TO THE HISTORY FORM. THE NAME OF THE BOILER PLATE IS "MONUMENT". THE BORDER, STAMP AND SKETCH ARE FROM AUTOCAD RELEASE 13.

THIS RESTORATION WAS PERFORMED AT THE DIRECTION AND APPROVAL OF THE BENTON COUNTY/DEPUTY COUNTY SURVEYOR.

FIRM/AGENCY: BENTON COUNTY SURVEYOR'S OFFICE
ADDRESS: 360 S.W. AVERY AVE. CORVALLIS OR 97333; PH. 757-6821
SURVEYOR: CURTIS J. LIESENFELT, P.L.S.
SURVEY CREW: DAVID M. DEAN, P.L.S.

REGISTERED
PROFESSIONAL
LAND SURVEYOR

Curtis J. Liesenfelt

OREGON
JULY 17, 1986
CURTIS J. LIESENFELT
2213

LICENSE RENEWAL 12/31/1998