

Survey #78
W.C.G.

1/4 sec. cor. bet. sec. 19 & 20 Tp. 12-6.
 Set stone 7"X10"X18" orig. cor. in good condition, trees alive
 Oak 6" in dia. bears S. 22° E. .08' std.
 " 5" " " S. 40° W. .38' "
 Witnesses C. L. Hacker E.A. & W.O. Miller. Nov. 17, 1910.

Bearing taken from sec. 19
 March 18, 1892, W.C.G.
 Fir 5" in dia. 1.30' std.
 " 17' 6.8" N. 333 N.W.W.
 oak 8" N. 50° W. .181

" Sec. cor. to sec. 17, 18, 19 & 20 Tp. 12-6.

Set Boulder 12"X14"X16"
 Oak 5" in dia. bears N. 3° E. 1.54' std.
 " 7" " " S. 73° 25' E. .422' ^{Mark Fir 24" N. 2° E. 0.377 Chs.}
 Fir 6" " " S. 51° W. .169' ^{Stamp - Fir 18" N. 49° E. 0.194 Chs.}
 " 8" " " N. 65° 50' W. .231' <sup>CS 7340, Aug 13, 1940
 G.M. J. John 12 m
 = stamp C.W. Davis.</sup>
 Witnesses E.A. & W.O. Miller Nov. 18, 1910.

" 1/4 sec. cor. between 17 & 20 Tp. 12-6.

Set stone 5"X8"X8"
 Oak 20" in dia. bears S. 63° W. 4.51' std. (499)
 " 8" " " N. 36° W. 1.67' "
 Witnesses E.A. & W.O. Miller Nov. 18, 1910.

#79 W.C.G. N.E. cor. of W^m H. Johnson D.L.C. #63 Tp. 10-4 July 9, 1940 est. cont.
 Set 1" rod SW oak down. W.C.G. Gail & Wray
 Oak 12" in dia. bears S. 35° E. 53.47' std. <sup>Set stone 5"X7"X9" Adrian 2615
 Oak 6" in dia. bears S. 33° 46' W. 0.435 Chs.
 Oak 18" " " N. 20° E. 0.353 "</sup>
 " 6" " " S. 62° 18' W. 1.006' " ^{Stamp - 3.62° W. 1.27 "}
 Witnesses S.H. Russell Anthony Nov. 21, 1910.

" N.W. cor. of W^m H. Johnson D.L.C. #63 Tp. 10-4.

Set Stone 5"X7"X9" Two stumps std.
 Oak 6" in dia. bears S. 32° 45' W. .425'
 " 8" " " N. 69° 31' W. 1.353'
 " 24" " " S. 62° 27' W. 1.27'
 Witnesses S.H. Russell, C. & Anthony Nov. 22, 1910.

" N.E. cor. of Jacob L. Halter D.L.C. #73 Tp. 10-4.

Set 2 rocks one 6"X8"X7" over 5"X6"X8" orig. cor. Found stump & stump hole
 Oak 5" in dia. bears N. 56° W. .048'
 " 8" " " N. 10° 40' W. .100'
 Witnesses S Anthony Nov. 24, 1910.

" 1/4 sec. cor. between sec. 26 & 27 Tp. 10-4 July 9, 1940 CS 79 cont.

Set buggy-hub orig. cor. SW oak down W.C.G. Adrian sets
 Set bent iron beside Buggy Hub & Mark
 Oak 6" in dia. bears N. 70° E. .70' std. 1.336 Chs.
 " 8" " " S. 5° W. .292'
 Witnesses S. H. Russell Anthony Nov. 24, 1910.

#100 W.C.G. N.W. cor. of J.C. Wood D.L.C. #58 Tp. 12-6.

Set 1" rod
 Fir 36" in dia. bears N. 78° W. (X 88° W.) .35' stamp.
 " 36" " " N. 50° W. .26' ^{Was cut since cor. set.}
 Witnesses Jena & Peterson, H. & G. Vosburg Nov. 29, 1910.

Northeast Corner of William H. Johnson DLC 63, Twp. 10-4

Reestablishment by W. C. Galloway

November 21, 1910

Set 1" rod

S. W. Oak down

Oak 2" in diam bears S. 35° E .53 chains (standing)

Oak 6" in diam bears S. 62°18'W 1.006chains (standing)

Witnesses S. H. Russell and Mr. Anthony

1-4
114
3727

CORNER HISTORY		T 10 S, R 4 W		SECTION 26	CORNER	#
				D.L.C. WM. HARRISON JOHNSON No. 63	CORNER NE	04863010
NO.	DATE	SOURCE	SURVEYOR	MONUMENTS AND ACCESSORIES	COMMENTS	
(2)	9/16/1856	ORIG. G.L.O.	DENNIS HATHORN	SET POST @ 2 OAK B.T.'S		1
(1)	3/20/1856	CS# 13	L.A. DAVIS	NO MON. DESC.		2
(3)	NONE GIVEN	CS# 194	W.C. GALLOWAY	FND OAK SET 1" ROD 1 NEW OAK	FB 8/9	(3)
(4)	11/21/1910	OLD COP. REST. BK. #1 PG. 14	" "	" BOTH OAKS SET 1" ROD, 1 NEW OAK		4
(5)	"	REST. 114	" "	" " " " " " " "	TRANS. COPY OF 4	(7)
(6)	4/20/1920	MAP NO. 10-4-00016	" "	1" ROD @ 2 OAK B.T.'S		5
(7)	NONE GIVEN	MAP NO. 10-4-00017	BEN. CO. SURV. OFF.	1" I. ROD		6
(8)	2/22/1922	CS# 819	WALTER W. LARSEN	NO MON. DESC.	FB 32/2	(12)
(9)	5/24/1951	CS# 2275	MARTIN BYERLEIN	TIE ROD COR		7
(10)	7/31/1959	CS# 3276	CURTIS C. HANSON	FND 1" PIN @ 1 OAK B.T.		8
(11)	3/15/1962	CS# 3745	VERLE MOORE	" 1" I. ROD + 1 " "		9
(12)	5/11/1966	CS# 4258	" "	1" I. ROD + 1 OAK B.T.		10
(13)	1/1/1970	CS# 4857	B. OSBURN SHAW	FND 1" ROD		11
(14)	11/20/1985	CS# 7783	TED LANGTON	" SHACKLE @ 3/4" SHAFT		12
(15)	1/23/1990	REST-3727	DANNA FEHRENBALHER	FND. 3/4" I. ROD @ CLEVELY TOP + 2 B.O'S SET IC. @ 3 B.O.'S		13
(16)	1/13/1992	PART. PLAT 92-3	TYLER PARSONS	" B.C.		14
						15
						16
						17
						18
						19
						20
						21
						22
						23
						24
						25
						26
						27
						28
						29
						30
						31

1043727

71
63

CORNER HISTORY		T10S, R4 W, SEC. 26; D.L.L.: WILLIAM HARRISON JOHNSON NO. 63			CORNER NE	# 3727
	DATE	SOURCE	SURVEYOR	MONUMENT + ACCESSORIES	COMMENTS	
1	8/26/1854	ORIG.	DENNIS HATHORN	POST @ 2 OAK B.T.'S		1
2						2
3	11/21/1910	REST. 114	W.C. GALLOWAY	SET 1" ROD FROM ORIG B.T.'S		3
4	5/24/51	CS 2275	M. BEYERLEIN	TIE ROD		4
5	3/15/62	CS 3745	VERLE MOORE	FND 1" ROD + SE OAK		5
6						6
7	1/70	CS 4857	B. OSBURN SHAW	" " "	1/4 27/26 IS ON MAP	7
8	8/3/89	CS 8311	TED LANGTON	FND 3/4" SHAFT @ SHACKLE		8
9	8/11/89	CS 8331	VERLE MOORE	" " "		9
10						10
11						11
12						12
13						13
14						14
15						15
16						16
17						17
18						18
19						19
20						20
21						21
22						22
23						23
24						24
25						25
26						26
27						27
28						28
29						29
30						30
31						31

LINN COUNTY SURVEYOR
GPS STATION DATA SHEET

Station Name: _____ Station Number: _____

T. 10 S., R. 4 W., Section 24, Corner NE COR. DCC 63

Elevation: _____ Road Location: _____

Date: 10/20/93 By: CJL

Directions: FROM INT OF NW OAK GROVE AND DUMBECK
FOLLOW GRAVEL RD .33 MILES EASTERLY.

MONUMENT

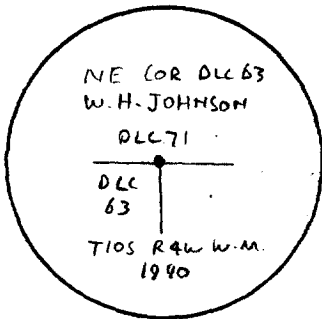

Description: 3/4" BEN. CO. B.C.

FND. @ GND. SURFACE

Date Set: 1/23/90

Location, References: BENTON COUNTY CORNER RESTORATION NO. 104963010 &
3727

Misc./Contact: _____

LOCATION SKETCH

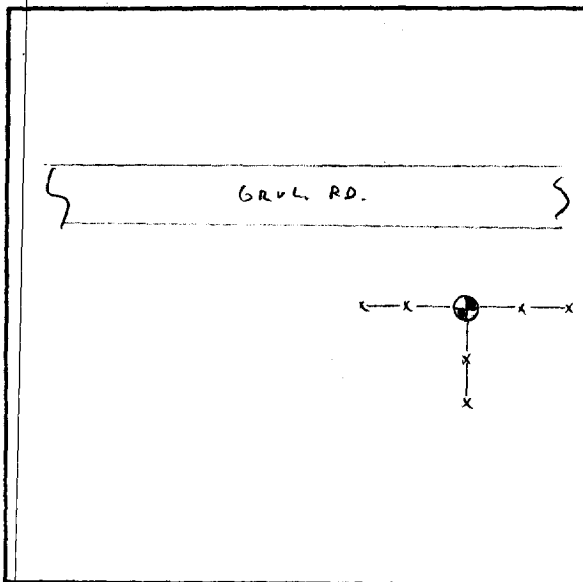

(Visibility Diagram on back of page)

STATION VISIBILITY DIAGRAM

Station Name: _____

Station Number: _____

Date: 10/28/93

By: CJL

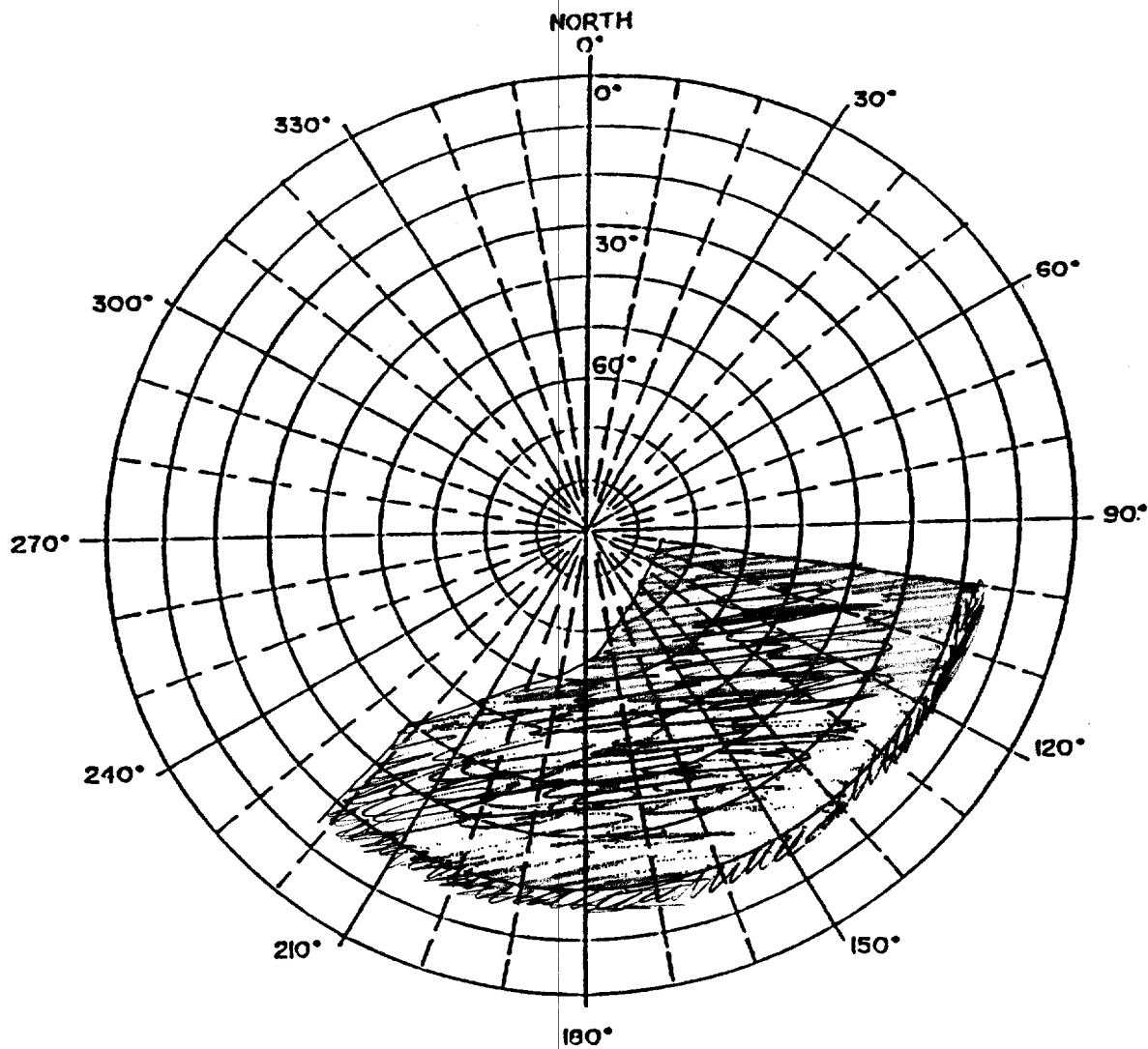

Remarks: DIFFICULT TO OCCUPY

BENTON COUNTY CORNER RESTORATION FORM

3727

SECTION 26 TOWNSHIP 10 S RANGE 4 W DLC WILLIAM HARRISON JOHNSON NO. 63 CORNER NE
 DATE 1/23/90 CORNER RESTORATION FIELD BOOK NUMBER 7 PAGE 12

CORNER DESIGNATION:

THE NORTHEAST CORNER OF THE WILLIAM HARRISON JOHNSON DLC NO. 37.

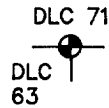

- _____ CONDITION REPORT ONLY
- _____ REFERENCED OUT
- XX RENEWED
- _____ SURVEYED IN

LOCATION AND COMMENTS:

THE CORNER IS LOCATED AT THE NORTHWEST CORNER OF A RAILROAD TIE FENCE CORNER POST (WIRE FENCE IS EAST, WEST AND SOUTH) AND APPROXIMATELY 500 FEET EASTERLY OF THE EAST END OF SWEETWATER AVENUE (PUBLIC ROAD NO. 04815).

PREVIOUS RENEWALS/SURVEYS, ETC.:

- ORIGINAL SURVEY BY D. HATHORN IN 1854.
- CORNER RESTORATION NO. 114 BY W. C. GALLOWAY IN 1910.
- COUNTY SURVEY NO. 2275 BY M. BEYERLEIN IN 1951.
- COUNTY SURVEY NO. 3745 BY V. MOORE IN 1962.
- COUNTY SURVEY NO. 4857 BY B. O. SHAW IN 1970.
- COUNTY SURVEY NO. 8311 BY T. LANGTON IN 1989.
- COUNTY SURVEY NO. 8331 BY V. MOORE IN 1989.

MONUMENTS AND ACCESSORIES FOUND (CONDITION AND SOURCE):

- FOUND: 3/4" IRON ROD WITH A CLEVIS TOP FOR THE CORNER, FIRMLY SET 0.1 FOOT BELOW SURFACE (CORNER RESTORATION NO. 114).
- FOUND: AN OAK 37" IN DIAMETER BEARS S 33° E 34.98 FEET (S 35° E 34.98 FEET, CORNER RESTORATION NO. 114). SET A P.K. NAIL AND A B.C.B.W. IN THE SOUTHWESTERLY BASE. SET A B.T. TAG ON THE NORTHWESTERLY FACE.
- FOUND: 3/4" REBAR WITH THE TOP 0.7 FOOT BENT 0.5 FOOT EASTERLY, BEARS S 89° E 113.11 FEET (S 89° 57' 30" E 113.06 FEET, COUNTY SURVEY NO. 3745).
- NO OTHER RECORD BEARING OBJECTS WERE RECOVERED,

MONUMENT DETAIL

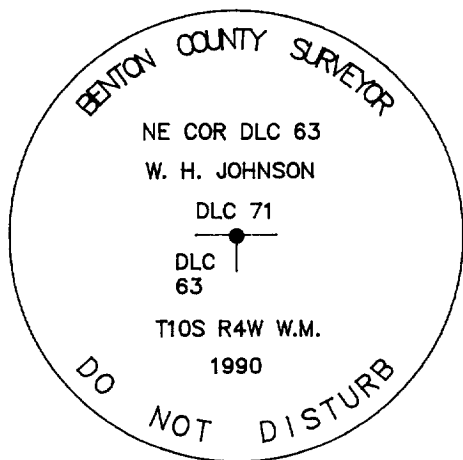

3 1/4" BRASS CAP



SKETCH

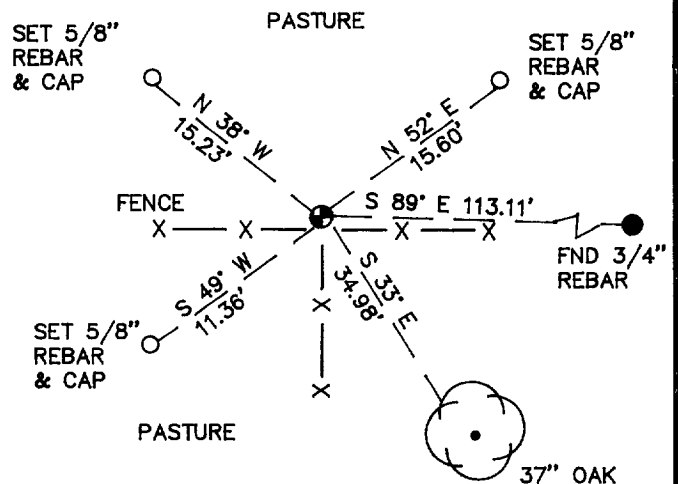

MONUMENT SET (PROCEDURES AND DESCRIPTION):

SET: 2" INSIDE DIAMETER BY 36" LONG IRON PIPE WITH A 3 1/4" BENTON COUNTY BRASS CAP, STAMPED AS SHOWN, IN THE SAME POSITION AS THE RECOVERED 3/4" IRON ROD. BURIED THE ROD HORIZONTALLY ALONG THE NORTH SIDE.

NEW ACCESSORIES:

- SET: 5/8" X 30" REBAR WITH A YELLOW PLASTIC CAP MARKED "BENTON COUNTY SURVEYOR", 0.5 FOOT BELOW SURFACE, BEARS N 52° E 15.60 FEET.
- SET: 5/8" X 30" REBAR WITH A YELLOW PLASTIC CAP MARKED "BENTON COUNTY SURVEYOR", 0.5 FOOT BELOW SURFACE, BEARS S 49° W 11.36 FEET.
- SET: 5/8" X 30" REBAR WITH A YELLOW PLASTIC CAP MARKED "BENTON COUNTY SURVEYOR", 0.5 FOOT BELOW SURFACE, BEARS N 38° W 15.23 FEET.
- SET: ORANGE FIBERGLASS "SURVEY MARKER" POST 1 FOOT WESTERLY.

NOTES:

B.C.B.W. IS A BRASS WASHER STAMPED "BENTON COUNTY SURVEYOR". COMPASS DECLINATION IS 20° EAST. ALL MEASURED DISTANCES AND COMPASS BEARINGS ARE TO THE CENTER OF THE OBJECT, UNLESS OTHERWISE NOTED.

FIRM/AGENCY: BENTON COUNTY PUBLIC WORKS
ADDRESS: 360 S.W. AVERY AVE. CORVALLIS OR. 97333; PH. 757-6821
PARTY CHIEF: CURTIS J. LIESENFELT
CREW: MARY BARRON
WITNESS:

REGISTERED
 PROFESSIONAL
 LAND SURVEYOR

Danna L. Fehrenbacher

OREGON
 JULY 16, 1982
 DANNA L. FEHRENBACHER
 1995

TOWNSHIP 10 SOUTH, RANGE 4 WEST, WILLAMETTE MERIDIAN; SECTION 26 CORNER

DONATION LAND CLAIM WM. HARRISON JOHNSON NO. 63

CORNER NE

COMMON CORNER(S):

THE SOUTH LINE OF THE LEWIS MORRIS DLC NO. 70.

UPDATES AND REVISIONS:**CORNER RECORDS (PREVIOUS RENEWALS, SURVEYS, ETC.)**

- [01] COUNTY SURVEY NO. 13 BY L.A. DAVIS DATED MARCH 20, 1856.
- [02] ORIGINAL GLO SURVEY BY DENNIS HATHORN DATED SEPTEMBER 16, 1856.
- [03] COUNTY SURVEY NO. 194 BY W.C. GALLOWAY (NO DATE GIVEN)(FIELD BOOK NO. 8, PAGE 9).
- [04] OLD CORNER RESTORATION BOOK NO. 1 PAGE 14 BY W.C. GALLOWAY DATED NOVEMBER 21, 1910.
- [05] CORNER RESTORATION NO. 114 BY W.C. GALLOWAY DATED NOVEMBER 21, 1910.
- [06] MAP NO. 10-4-00016 BY W.C. GALLOWAY DATED APRIL 28, 1920.
- [07] MAP NO. 10-4-00017 BY BENTON COUNTY SURVEYOR'S OFFICE (NO DATE GIVEN).
- [08] COUNTY SURVEY NO. 819 BY WALTER W. LARSEN DATED FEBRUARY 22, 1922 (FIELD BOOK NO. 32, PAGE 2).
- [09] COUNTY SURVEY NO. 2275 BY MARTIN BEYERLEIN DATED MAY 24, 1951.
- [10] COUNTY SURVEY NO. 3276 BY CURTIS C. HANSON DATED JULY 31, 1959.
- [11] COUNTY SURVEY NO. 3745 BY VERLE MOORE DATED MARCH 15, 1962.
- [12] COUNTY SURVEY NO. 4258 BY VERLE MOORE DATED MAY 11, 1966.
- [13] COUNTY SURVEY NO. 4857 BY B. OSBURN SHAW DATED JANUARY OF 1970.
- [14] COUNTY SURVEY NO. 7783 BY TED LANGTON DATED NOVEMBER 20, 1985.
- [15] CORNER RESTORATION NO. 3727 BY DANNA FEHRENBACHER DATED JANUARY 23, 1990.
- [16] PARTITION PLAT NO. 92-3 BY TYLER PARSONS DATED JANUARY 13, 1992.

COMMENTS/LOCATION/ETC:

RECORD [05] IS A TRANSCRIBED COPY OF RECORD [04] AND MAY CONTAIN ERRORS AND OMISSIONS.

ON OCTOBER 28, 1993 CURT LIESENFELT AND MARK ANDERSON VISITED THIS CORNER AND VISUALLY FOUND IT AS PER RECORD [15].

IT MAY SUITABLE FOR PREMARKING AND G.P.S. CONTROL.

NOTES:

THIS IS A MICROSOFT WORD (VERSION 5.0) DOCUMENT NAMED "04863010" CREATED FROM A BOILER PLATE DOCUMENT NAMED "HISTORY", WHICH HAS A STYLESHEET NAMED "CORNER" ATTACHED TO IT.

FIRM/AGENCY: BENTON COUNTY SURVEYOR'S OFFICE**ADDRESS:** 360 S.W. AVERY AVE. CORVALLIS OR 97333; PH. 757-6821**RESEARCH BY:** CURTIS J. LIESENFELT/MARK E. ANDERSON**DATA ENTRY BY:** COLETTE MONACO