

105300300

CORNER FILE TRACKING

S:\Survey Corners\CORNERS\Templates\Filetrac2.doc

10/04/2010

CORNER NUMBER
105300300

STEP	HISTORY	RESTORATION
Form Prepared, DB	3/27/13	5/03/18
Field Inspection, DB	5/01/18	5/01/18
Finish index (count unit)	3/27/13	5/01/18
Counter Index	5/02/18	5/02/18
GIS Index Form	5/02/18	5/02/18
Checked, DB	5/08/18	5/08/18
Form Edited, DB	5/15/18	5/15/18
Form Signed, DB	5/15/18	5/15/18
Authorize Payment, DB	—	—
Archive Digital Files	5/15/18	5/15/18
Collect Documents	5/15/18	5/15/18
PDF File	5/16/18	5/16/18
Copy For Filming	5/16/18	5/16/18
Scanned (pdf to laserfiche)	5/16/18	5/16/18
Filmed (Archived), DB		
Filed, DB		

(DB) = Entry needed in database (Access).

COMMENTS:

DATE 03/27/2013TOWNSHIP 10 SOUTH, RANGE 5 WEST, WILLAMETTE MERIDIAN; SECTION 20 CORNER SOUTHEAST
DONATION LAND CLAIM NONE CORNER NONE**COMMON CORNER(S):**SOUTHWEST SECTION 21
NORTHWEST SECTION 28
NORTHEAST SECTION 29**RECORDS (INFORMATION IN BOLD ITALICS IS COUNTY STAFFS' INTERPRETATION OF THE RECORD)**

BASED ON EXTENSIVE RESEARCH AND RECOVERY OF EVIDENCE, THIS OFFICE HAS DETERMINED THAT MOST GENERAL LAND OFFICE SURVEYORS IN BENTON COUNTY MEASURED TO THE FACE OF BEARING TREES.

- [01] GENERAL LAND OFFICE (GLO) NOTES BY GEORGE MERCER, D.S., DATED MAY 13, 1882. SET POST 4 FEET LONG AND 4 INCHES SQUARE, WITH MARKED STONE 12 INCHES IN GROUND, MARKED "T10S S21" ON NORTHEAST FACE, "R5W S28" ON SOUTHEAST FACE, "S29" ON SOUTHWEST FACE, AND "S20" ON NORTHWEST FACE WITH 2 NOTCHES ON SOUTH AND 4 NOTCHES ON EAST FROM WHICH A FIR 10" DIA BEARS N30°E, 13 LINKS (8.58 FEET) MARKED "T10S R5W S21 BT"; A FIR 10" DIA BEARS S20°E, 6 LINKS (3.96 FEET) MARKED "T10S R5W S28 BT"; A FIR 8" DIA BEARS S45°W, 6 LINKS (3.96 FEET) MARKED "T10S R5W S29 BT"; A FIR 10" DIA BEARS N40°W, 13 LINKS (8.58 FEET) MARKED "T10S R5W S20 BT".
- [02] BENTON COUNTY SURVEY NO. 2021 BY OTTO H. MEYER, P.E., DATED MAY 19, 1948. SET 3/4" BAR FROM ORIGINAL TREES.
- [03] BENTON COUNTY MAP NO. 10-5-00007 BY W.C. GALLOWAY, C.S., DATED DECEMBER 22, 1936. 3/4" BAR FROM ORIGINAL TREES. OHM 5-19-48.
- [04] BUREAU OF LAND MANAGEMENT (BLM) NOTES BY LYNN M. ROSEBERRY, CADASTRAL SURVEYOR, DATED JULY 2, 1963. FOUND 3/4" DIA IRON ROD PROTRUDING 4 INCHES ABOVE GROUND. UPROOTED FIR 20" DIA (GLO BT) BEARS S45°W, 6 LINKS (3.96 FEET) WITH SCRIBE MARKS "R5W S29" VISIBLE ON PARTIALLY OPENED BLAZE. SET AN IRON POST, 28" LONG, 2-1/2" DIA, 24" IN THE GROUND DIRECTLY OVER THE IRON ROD, WITH BRASS CAP MARKED "T10S R5W S20 S21 S29 S28 1963" FROM WHICH A SAWED FIR STUMP 50" DIA BEARS N65-1/2°E, 65 LINKS (42.90 FEET) MARKED "T10S R5W S21 BT"; A FIR 32" DIA BEARS S43°E, 37 LINKS (24.42 FEET) MARKED "T10S R5W S28 BT"; A FIR 14" DIA BEARS S48°W, 40-1/2 LINKS (26.73 FEET) MARKED "T10S R5W S29 BT"; A FIR 24" DIA BEARS N82°W, 25 LINKS (16.50 FEET) MARKED "T10S R5W S20 BT".
- [05] STARKER FORESTS CORNER NOTES BY S.H. WILLIAMS AND J.D. STALEY DATED MARCH 21, 1973. FOUND BLM BRASS CAP. WHITE POST SET. FIR STUMP 36" DIA (BLM BT) BEARS N66°E, 0.65 CHAINS (42.90 FEET) BLAZED AND SCRIBES VISIBLE; FIR 48" DIA (BLM BT) BEARS S41°30'E, 24 FOOT 8 INCHES BLAZED AND SCRIBES VISIBLE (STUMP 12-80); FIR 36" DIA (BLM BT) BEARS N81°W, 15 FOOT 9 INCHES BLAZED AND SCRIBES VISIBLE (WIND THROW 12-80).
- [06] BENTON COUNTY CORNER RESTORATION NO. 3641 BY DANNA L. INGRAM-FEHRENBACHER, C.S., DATED AUGUST 1, 1989. FOUND 3-1/4" BRASS CAP 0.3 FEET ABOVE GROUND AND MARKED "T10S R5W S20 S21 S29 S28 1963" WITH A 4" X 4" WHITE POST 0.5 FEET NORTHWESTERLY OF THE MONUMENT. FOUND THE BASE OF AN UPROOTED FIR 18" DIA (GLO BT) BEARS S45°W, 4.0 FEET; A PARTIALLY ROTTED FIR STUMP 44" DIA (BLM BT) BEARS N69°E, 43.15 FEET WITH AN OPEN FACE SCRIBED "T10S R5W S21 BT"; A LYING DOWN FIR 14" DIA (BLM BT) STUMP HOLE BEARS S47°W, 26.7 FEET; A LYING DOWN FIR 24" DIA (BLM BT) STUMP HOLE BEARS N81°W, 16.5 FEET; A PARTIALLY ROTTED FIR STUMP 33" DIA (BLM BT) BEARS S41°E, 24.4 FEET WITH AN OPEN FACE SCRIBED "T10S R5W S28 BT". A FIR 8" DIA BEARS N86°E, 8.79 FEET FACED AND SCRIBED "T10S R5W S21 BT" WITH A PK NAIL AND BENTON COUNTY BRASS WASHER MARKED "BENTON COUNTY SURVEYOR" (BCBW) IN THE NORTHERLY BASE; A FIR 11" DIA BEARS S15°W, 12.01 FEET FACED AND SCRIBED "T10S R5W S29 BT" WITH A PK NAIL AND BCBW IN THE EASTERLY BASE; A FIR 9" DIA BEARS N17°W, 22.55 FEET FACED AND SCRIBED "T10S R5W S20 BT" WITH A PK NAIL AND BCBW IN THE SOUTHWESTERLY BASE; A FIR 6" DIA BEARS S70°E, 22.68 FEET FACED AND SCRIBED "X BT" WITH A PK NAIL AND BCBW IN THE NORTHERLY BASE. SET AN ORANGE CARSONITE "SURVEY MARKER" POST 1 FOOT SOUTHERLY.
- [07] OREGON STATE UNIVERSITY RESEARCH FORESTS CORNER CONDITION REPORT BY UNKNOWN PERSON, DATED JUNE 19, 1991, AND TAKEN FROM PROPERTY LINE INSPECTION NOTEBOOKS DATED 03/1991 BY STU MITCHELL AND 06/1991 BY PAT GAYLORD. FOUND 3" BLM BRASS CAP MARKED "T10S R5W S20 S21 S28 S29" WITH A 4" X 4" WHITE POST, ORANGE CARBONITE POST AND A WHITE FIBERGLASS FENCE POST ALONGSIDE. 18" FIR, DOWN AND DECAYING, FACE HAS BEEN REMOVED OR ROTTED AWAY, BEARS S48°W, 4 FEET. 11" FIR BEARS S13°W, 12 FEET WITH VISIBLE SCRIBING "T10S R5W S29 BT", CHAINING NAIL AND WASHER ON EAST SIDE. 8" FIR BEARS N86°E, 8.7 FEET WITH VISIBLE SCRIBING "T10S R5W S21 BT", NAIL AND WASHER NORTH SIDE. 32" FIR STUMP BEARS S41°E, 24.4 FEET WITH VISIBLE SCRIBING AT BASE "T10S R5W S28 BT". 20" FIR BEARS N80°W, 16 FEET TO ROOT WAD, NO VISIBLE SCRIBING, U.S. DEPT. OF INTERIOR BT TAG ATTACHED. 46" FIR STUMP BEARS N69°E, 43 FEET WITH VISIBLE SCRIBING "T10S R5W S21 BT". 7" FIR BEARS S70°E, 22.7 FEET WITH VISIBLE SCRIBING "X BT", NAIL AND WASHER NORTH SIDE. 9" FIR BEARS N17°W, 22.5 FEET WITH VISIBLE SCRIBING "T10S R5W S20 BT", NAIL AND WASHER EAST SIDE. WASHERS ARE MARKED "BENTON COUNTY SURVEYOR". THIS CORNER IS ALSO KNOWN AS GPS STATION "TRESPASS".
- [08] BENTON COUNTY SURVEY NO. 9936 BY JIM S. PETERSON, P.L.S., DATED JANUARY 5, 1999. FOUND 3-1/4" BLM BRASS CAP 25' NORTH OF LOGGING ROAD. FOUND FIR UPROOT 18" DIA (GLO BT) BEARS S45°W, 4.0 FEET NO MARKS VISIBLE; A FIR STUMP 44" DIA (BLM BT) BEARS N69°E, 43.15 FEET SCRIBING VISIBLE; A FIR STUMP 33" DIA (BLM BT) BEARS S41°E, 24.4 FEET SCRIBING VISIBLE; A FIR 10" DIA (CSBT) BEARS N86°E, 8.79 FEET SCRIBING VISIBLE; A FIR 14" DIA (CSBT) BEARS S15°W, 12.01 FEET HEALED FACE; A FIR 12" DIA (CSBT) BEARS N17°W, 22.55 FEET HEALED FACE; A FIR 8" DIA (CSBT) BEARS S70°E, 22.68 FEET HEALED FACE.

FIRM/AGENCY: BENTON COUNTY SURVEYOR'S OFFICE
ADDRESS: 360 S.W. AVERY AVE. CORVALLIS OR 97333; PH. 766-6821
RESEARCH BY: DAVID L. MALONE, P.L.S.
DATA ENTRY BY: SAME

BENTON COUNTY CORNER RESTORATION FORM, PAGE 1 OF 3, 105300300R3**SEE CORNER HISTORY FORM FOR RECORDS ETC.**

CORNER RESTORATION FIELD BOOK NUMBER 31 PAGE(S) 76 DATE 05/01/2018
TOWNSHIP 10 SOUTH, RANGE 5 WEST, WILLAMETTE MERIDIAN; SECTION 20 CORNER SOUTHEAST
DONATION LAND CLAIM N/A CORNER N/A
CONDITION REPORT ; REFERENCED OUT X; RENEWED ; SURVEYED IN

LOCATION AND COMMENTS:

CORNER IS LOCATED NEAR THE TOP OF A RIDGE LINE ON A SLIGHT SLOPE WITH A RECENTLY THINNED AREA OF ±35 YEAR OLD D. FIR TO THE NORTHEAST, ±30 YEAR OLD D. FIR AND BRUSH TO THE SOUTH, AND SCATTERED FIRS AND BRUSH TO THE NORTHWEST. TO REACH CORNER FROM THE INTERSECTION OF TAMPICO ROAD AND OSU RESEARCH FORESTS ROAD 100, FOLLOW ROAD 100 FOR 0.38 MILES TO A WYE, STAY RIGHT FOR 0.47 MILES TO A WYE WITH ROAD 130, TURN LEFT AND FOLLOW ROAD 130 FOR 0.36 MILES TO A WYE, STAY RIGHT FOR 0.22 MILES TO A WYE, STAY LEFT FOR 0.22 MILES TO A WYE, STAY RIGHT FOR 0.07 MILES TO A WYE, STAY RIGHT FOR 0.29 MILES TO A WYE, STAY RIGHT FOR 0.47 MILES TO A WYE WITH ROAD 112, TURN RIGHT ONTO ROAD 112 AND FOLLOW FOR 0.59 MILES TO A LANDING, CONTINUE RIGHT FOR 0.08 MILES TO A WYE, STAY LEFT FOR 0.09 MILES TO A WYE WITH A LOCKED STARKER FORESTS GATE, STAY RIGHT FOR 0.19 MILES TO END OF ROAD AND PARK. FOLLOW HIKING TRAIL ABOUT 200 FEET NORTHWEST TO THE CORNER. CORNER IS BAD FOR PREMARKING AND GPS CONTROL.

MONUMENTS AND ACCESSORIES FOUND (CONDITION AND SOURCE):

1. FOUND 3-1/4" BRASS CAP MARKED AS SHOWN ON PAGE 3 OF 3, ON A 2-1/2" IRON PIPE, FIRMLY SET AND UNDISTURBED, UP 3" ABOVE GROUND SURFACE FOR THE CORNER.
(SET POST 4 FEET LONG AND 4 INCHES SQUARE, WITH MARKED STONE 12 INCHES IN GROUND, MARKED "T10S S21" ON NORTHEAST FACE, "R5W S28" ON SOUTHEAST FACE, "S29" ON SOUTHWEST FACE, AND "S20" ON NORTHWEST FACE WITH 2 NOTCHES ON SOUTH AND 4 NOTCHES ON EAST AS PER RECORD [01]).
(SET 3/4" BAR AS PER RECORD [02]).
(3/4" BAR AS PER RECORD [03]).
(FOUND 3/4" DIA IRON ROD PROTRUDING 4 INCHES ABOVE GROUND. SET AN IRON POST, 28" LONG, 2-1/2" DIA, 24" IN THE GROUND DIRECTLY OVER THE IRON ROD, BRASS CAP MARKED "T10S R5W S20 S21 S29 S28 1963" AS PER RECORD [04]).
(FOUND BLM BRASS CAP AS PER RECORD [05]).
(FOUND 3-1/4" BRASS CAP 0.3 FEET ABOVE GROUND MARKED "T10S R5W S20 S21 S29 S28 1963" AS PER RECORD [06]).
(FOUND 3" BLM BRASS CAP MARKED "T10S R5W S20 S21 S28 S29" AS PER RECORD [07]).
(FOUND 3-1/4" BLM BRASS CAP AS PER RECORD [08]).
2. FOUND D. FIR STUMP 38" DIA BEARS N65°30'E, 44.16 FEET TO CENTER, WITH NO VISIBLE SCRIBING. SET ALUMINUM NAIL AND PLASTIC WASHER IN TOP CENTER OF STUMP FOR DISTANCE MEASUREMENT. **BASIS OF BEARINGS FOR THIS RESTORATION.**
(SAWED FIR STUMP 50" DIA BEARS N65-1/2°E, 65 LINKS [42.90 FEET] MARKED "T10S R5W S21 BT" AS PER RECORD [04]).
(FIR STUMP 36" DIA BEARS N66°E, 0.65 CHAINS [42.90 FEET], BLAZED AND SCRIBES VISIBLE AS PER RECORD [05]).
(PARTIALLY ROTTED FIR STUMP 44" DIA BEARS N69°E, 43.15 FEET WITH AN OPEN FACE SCRIBED "T10S R5W S21 BT" AS PER RECORD [06]).
(FIR STUMP 46" DIA BEARS N69°E, 43 FEET WITH VISIBLE SCRIBING "T10S R5W S21 BT" AS PER RECORD [07]).
(FIR STUMP 44" DIA BEARS N69°E, 43.15 FEET SCRIBING VISIBLE AS PER RECORD [08]).
3. FOUND ROTTEN D. FIR STUMP 30" DIA BEARS S43°28'E, 24.77 FEET TO CENTER, WITH NO VISIBLE SCRIBING.
(FIR 32" DIA BEARS S43°E, 37 LINKS [24.42 FEET] MARKED "T10S R5W S28 BT" AS PER RECORD [04]).
(FIR 48" DIA BEARS S41°30'E, 24 FOOT 8 INCHES BLAZED AND SCRIBES VISIBLE AS PER RECORD [05]).
(PARTIALLY ROTTED FIR STUMP 33" DIA BEARS S41°E, 24.4 FEET WITH AN OPEN FACE SCRIBED "T10S R5W S28 BT" AS PER RECORD [06]).
(FIR STUMP 32" DIA BEARS S41°E, 24.4 FEET WITH VISIBLE SCRIBING AT BASE "T10S R5W S28 BT" AS PER RECORD [07]).
(FIR STUMP 33" DIA BEARS S41°E, 24.4 FEET WITH SCRIBING VISIBLE AS PER RECORD [08]).
4. FOUND D. FIR 10" DIA WITH HEALED FACE BEARS S73°04'E, 22.56 FEET TO CENTER. SET ALUMINUM NAIL AND PLASTIC WASHER IN NORTHERLY BASE FOR DISTANCE MEASUREMENT.
(FIR 6" DIA BEARS S70°E, 22.68 FEET, FACED AND SCRIBED "X BT" AS PER RECORD [06]).
(FIR 7" DIA BEARS S70°E, 22.7 FEET WITH VISIBLE SCRIBING "X BT" AS PER RECORD [07]).
(FIR 8" DIA BEARS S70°E, 22.68 WITH HEALED FACE AS PER RECORD [08]).
5. FOUND D. FIR 20" DIA WITH HEALED FACE BEARS S12°11'W, 11.95 FEET TO CENTER. SET ALUMINUM NAIL AND PLASTIC WASHER IN EASTERLY BASE FOR DISTANCE MEASUREMENT.
(FIR 11" DIA BEARS S15°W, 12.01 FEET, FACED AND SCRIBED "T10S R5W S29 BT" AS PER RECORD [06]).
(FIR 11" DIA BEARS S13°W, 12 FEET WITH VISIBLE SCRIBING "T10S R5W S29 BT" AS PER RECORD [07]).
(FIR 14" DIA BEARS S15°W, 12.01 FEET WITH HEALED FACE AS PER RECORD [08]).
6. FOUND D. FIR 20" DIA WITH HEALED FACE BEARS N17°18'W, 22.46 FEET TO CENTER. SET ALUMINUM NAIL AND PLASTIC WASHER IN WESTERLY BASE FOR DISTANCE MEASUREMENT.
(FIR 9" DIA BEARS N17°W, 22.55 FEET, FACED AND SCRIBED "T10S R5W S20 BT" AS PER RECORD [06]).
(FIR 9" DIA BEARS N17°W, 22.5 FEET WITH VISIBLE SCRIBING "T10S R5W S20 BT" AS PER RECORD [07]).
(FIR 12" DIA BEARS N17°W, 22.55 FEET WITH HEALED FACE AS PER RECORD [08]).

BENTON COUNTY CORNER RESTORATION FORM, PAGE 2 OF 3, 105300300R3

7. FOUND D. FIR 15" DIA WITH HEALED FACE BEARS N82°17'E, 8.52 FEET TO CENTER. FOUND PK NAIL AND BRASS WASHER STAMPED "BENTON COUNTY SURVEYOR" IN NORTHWEST BASE FOR DISTANCE MEASUREMENT. THE PK NAIL AND BRASS WASHER ARE NOT AT SIDE CENTER OF THE TREE.
(FIR 8" DIA BEARS N86°E, 8.79 FEET, FACED AND SCRIBED "T10S R5W S21 BT" AS PER RECORD [06]).
(FIR 8" DIA BEARS N86°E, 8.7 FEET WITH VISIBLE SCRIBING "T10S R5W S21 BT" AS PER RECORD [07]).
(FIR 10" DIA BEARS N86°E, 8.79 FEET WITH SCRIBING VISIBLE AS PER RECORD [08]).

MONUMENT SET (PROCEDURES AND DESCRIPTION):

FOUND 3-1/4" BRASS CAP MARKED AS SHOWN ON PAGE 3 OF 3, ON A 2-1/2" IRON PIPE, FIRMLY SET AND UNDISTURBED, UP 3" ABOVE GROUND SURFACE FOR THE CORNER. BRASS CAP WAS SET BY LYNN M. ROSEBERRY, CADASTRAL SURVEYOR FOR THE BUREAU OF LAND MANAGEMENT (BLM), IN 1963. BRASS CAP WAS SET OVER AN EXISTING 3/4" IRON ROD SET BY OTTO H. MEYER, P.E., IN 1948 FROM ORIGINAL BEARING TREES. ROSEBERRY ALSO FOUND EVIDENCE OF THE ORIGINAL SOUTHWEST GENERAL LAND OFFICE (GLO) BEARING TREE. THE BRASS CAP IS ACCEPTED AS A PERPETUATION OF THE ORIGINAL GLO CORNER POSITION.

SET TWO NEW IRON ROD ACCESSORIES AS SHOWN ON PAGE 3 OF 3. FOUND 6 FOOT ORANGE CARSONITE "SURVEY MARKER" POST 6" NORTHWEST OF BRASS CAP AND RESET ORANGE POST 1 FOOT SOUTH OF BRASS CAP. FOUND WHITE 4" X 4" POST LYING ON GROUND WEST OF BRASS CAP.

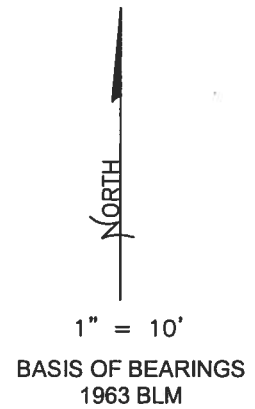
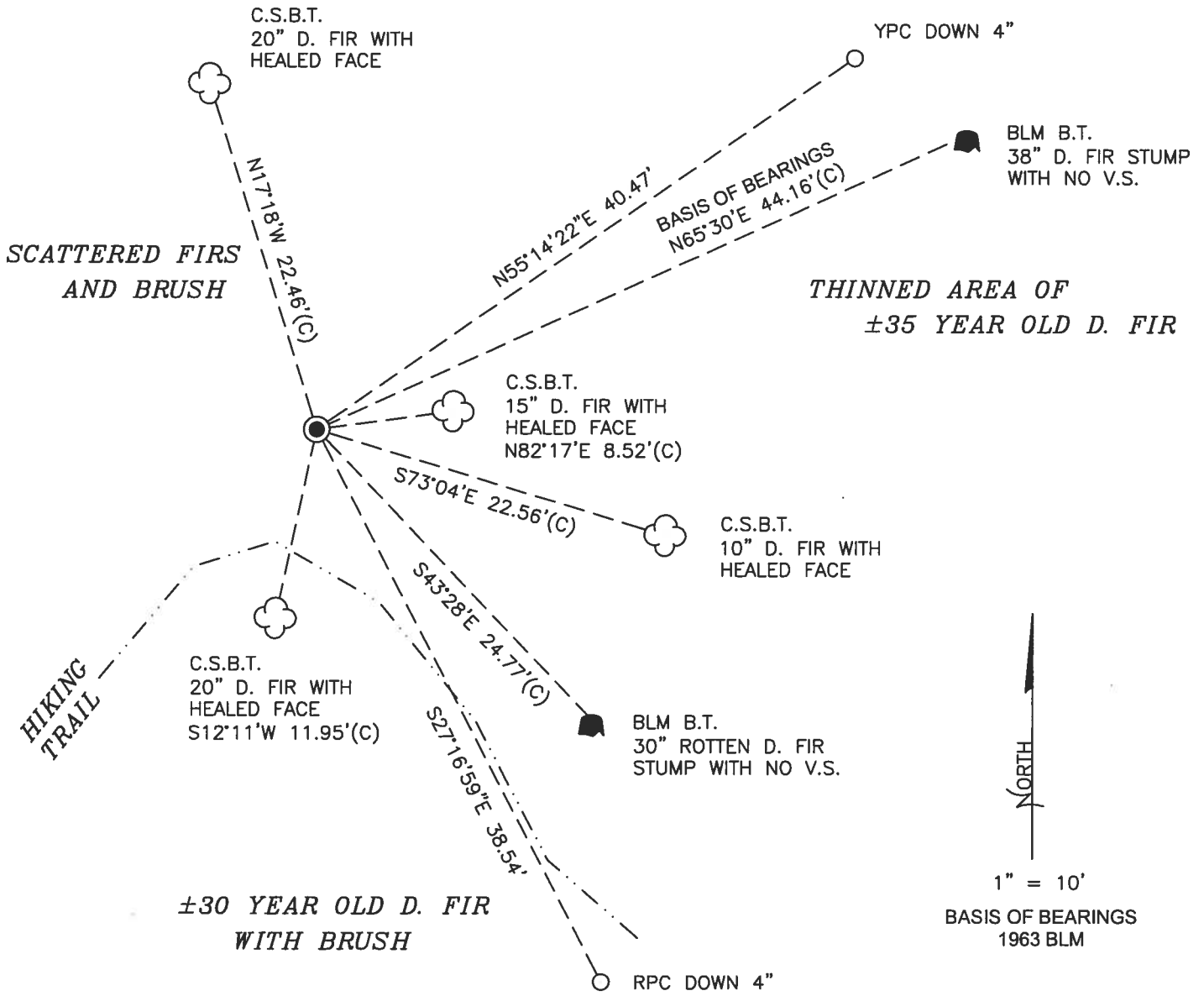

MONUMENT DETAIL

LEGEND

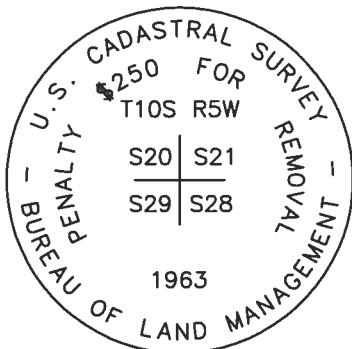

3-1/4" BRASS CAP

- SET 5/8" X 30" REBAR WITH PLASTIC CAP
- YPC YELLOW PLASTIC CAP MARKED "BENTON COUNTY SURVEYOR"
- RPC RED PLASTIC CAP MARKED "BENTON COUNTY SURVEYOR"
- (C) MEASUREMENT TO CENTER
- GOVERNMENT MONUMENT FOUND AS SHOWN
- V.S. VISIBLE SCRIBING
- C.S.B.T. COUNTY SURVEYOR'S BEARING TREE
- BLM BUREAU OF LAND MANAGEMENT
- B.T. BEARING TREE
- BEARING TREE STUMP AS NOTED
- ☁ BEARING TREE AS NOTED

NEW ACCESSORIES:

1. SET REBAR (SEE LEGEND) N55°14'22"E, 40.47 FEET AND 4 INCHES BELOW GROUND LEVEL.
2. SET REBAR (SEE LEGEND) S27°16'59"E, 38.54 FEET AND 4 INCHES BELOW GROUND LEVEL.

NOTES:

COMPASS DECLINATION IS 15° EAST. ALL MEASURED DISTANCES AND BEARINGS ARE TO THE CENTER OF THE OBJECT, UNLESS OTHERWISE NOTED. ALL BEARING TREES ARE PAINTED AND HAVE A B.T. TAG ATTACHED, FACING THE CORNER UNLESS OTHERWISE NOTED. ALL NEW BEARING TREES HAVE A PLASTIC WASHER (STAMPED "SURVEY MARKER DO NOT REMOVE") ATTACHED BY AN ALUMINUM NAIL TO THE SIDE CENTER OF THE TREE FOR DISTANCE MEASUREMENT, UNLESS OTHERWISE NOTED.

THIS RESTORATION WAS PERFORMED AT THE DIRECTION AND APPROVAL OF THE BENTON COUNTY SURVEYOR *[Signature]*

REGISTERED
PROFESSIONAL
LAND SURVEYOR

FIRM/AGENCY: BENTON COUNTY SURVEYOR'S OFFICE
 ADDRESS: 360 S.W. AVERY AVE., CORVALLIS, OR 97333; PH. 541-766-6821
 PRESENT: DAVID L. MALONE, P.L.S., AND BERNARD ALTENBACH, SURVEY TECH.
 EQUIPMENT: NIKON NIVO3.C WITH SURVEY PRO ONBOARD.

5/15/18 David L. Malone

OREGON
 JANUARY 12, 1999
 DAVID L. MALONE
 51523

RENEWAL DATE: 12/31/18

COOL, OVERCAST
 5/01/18
 D. MAGONE
 B. AUSTIN
 31/76

NEWMAN MWSIC SURVEY PRO ON SATED

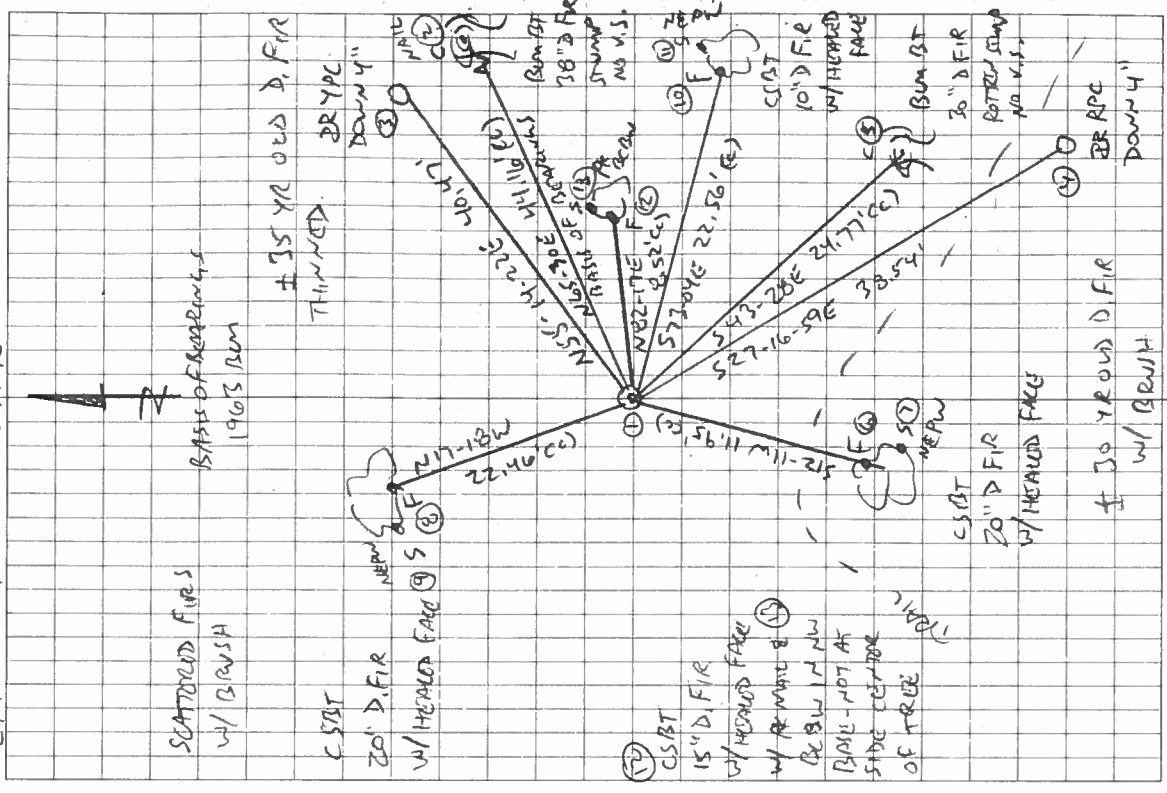

105300300
 REFERENCE T105 RSW
 20/21
 29/28

FD 3-1/4" BRASS CAP ON 2-1/2" DRON PIPE FAMILY SOT & INDISTINGUISHABLE UP 3" ABOVE GROUND SURFACE FOR THE CORNER. FD 6' ORANGE CARBONITE "SURVEY MARKER" POST 6" NW OF BRASS CAP. FD WHITE 4" x 4" POST LYING ON GROUND WEST OF BRASS CAP. FD NE BUM BT STUMP & HEDD FOR BASIS OF MEASUREMENTS. FD SE BUM BT STUMP AND NW BUM ROOT HOLE w/ TREE LYING ON GROUND. FD POTTER REMAINS OF SW 60 ST. FD 4 CSBTS PER CIR. REST. 10YR. RESET ORANGE POST 1' SOUTH. SET TWO NEW IRON ROD ACCESSORIES.

PENAIL & BEB W = PK NAIL & BRASS W/ASHOR MARKED "NEWMAN COUNTY SURVEYOR"
 DR = 5/8" x 30" DRON ROD
 YPC OR RPC = YELLOW OR RED
 PLASTIC CAP MARKED
 "NEWMAN COUNTY SURVEYOR"
 NE PW = NAIL & PLASTIC W/ASHOR MARKED "SURVEY MARKER" DO NOT REMOVE
 3-1/4" BRASS CAP

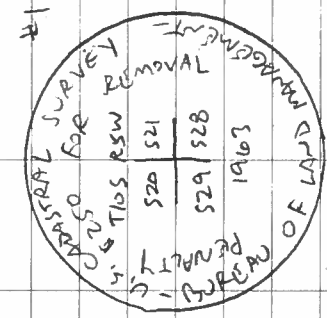

BENTON COUNTY CORNER RESTORATION FORM

3641
105300300

SECTION 28 TOWNSHIP 10 S RANGE 5 W DLC _____ CORNER NW
DATE 8/1/89 CORNER RESTORATION FIELD BOOK NUMBER 5 PAGE 9/10

CORNER DESIGNATION:

THE NORTHWEST CORNER OF SECTION 28,
T 10 S R 5 W, WILLAMETTE MERIDIAN.

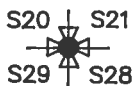

- _____ CONDITION REPORT ONLY
- _____ REFERENCED OUT
- XX RENEWED
- _____ SURVEYED IN

LOCATION AND COMMENTS:

THE CORNER IS LOCATED AT THE NORTH EDGE OF A CLEAR CUT, APPROXIMATELY 25 FEET NORTHERLY OF STARKER ROAD NO. 2310 AND ON THE NORTHERLY PROJECTION OF A LOGGING TRAIL TO THE SOUTH OF STARKER ROAD NO. 2310.

PREVIOUS RENEWALS/SURVEYS, ETC.:

COUNTY SURVEY NO. 2021 BY O. MEYER IN 1948.
BLM SURVEY IN 1963.

MONUMENTS AND ACCESSORIES FOUND (CONDITION AND SOURCE):

- FOUND: 3 1/4" BLM BRASS CAP MONUMENT FOR THE CORNER, STAMPED AS SHOWN, 0.3 FOOT ABOVE SURFACE.
 - FOUND: 4" X 4" WHITE POST 0.5 FOOT NORTHWESTERLY OF THE MONUMENT AS A GUARD.
 - FOUND: THE BASE OF AN UPROOTED FIR 18" IN DIAMETER BEARS S 45° W 4.0 FEET (S 45° W 3.96 FEET, BLM NOTES).
 - FOUND: A PARTIALLY ROTTED FIR STUMP 44" IN DIAMETER WITH AN OPEN FACE SCRIBED "T10S R5W S21 BT", BEARS N 69° E 43.15 FEET (N 65 1/2° E 42.90 FEET, BLM NOTES). B.T. TAG ON TOP MARKED "65 LKS S 66° W T10S R5W SEC 21 PEB 4-63". SET A NEW B.T. TAG. DID NOT SET A P.K. NAIL OR B.C.B.W.
 - FOUND: A FIR 14" IN DIAMETER LYING DOWN; STUMP HOLE BEARS S 47° W 26.7 FEET (S 48° E 26.73 FEET, BLM NOTES).
 - FOUND: A FIR 24" IN DIAMETER LYING DOWN; STUMP HOLE BEARS N 81° W 16.5 FEET (N 82° W 16.50 FEET, BLM NOTES). TREE HAS AN ILLEGIBLE B.T. TAG.
 - FOUND: A PARTIALLY ROTTED FIR STUMP 33" IN DIAMETER WITH AN OPEN FACE SCRIBED "T10S R5W S28 BT", BEARS S 41° E 24.4 FEET (S 43° E 24.42 FEET, BLM NOTES). SET A B.T. TAG ON THE NORTHWESTERLY FACE. DID NOT SET A P.K. NAIL OR A B.C.B.W.
- NO OTHER RECORD BEARING OBJECTS WERE RECOVERED.

MONUMENT DETAIL

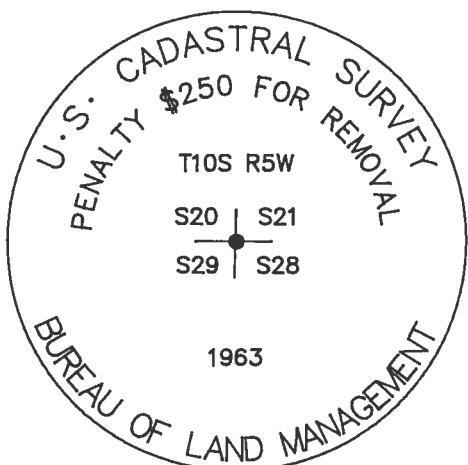

3 1/4" BRASS CAP

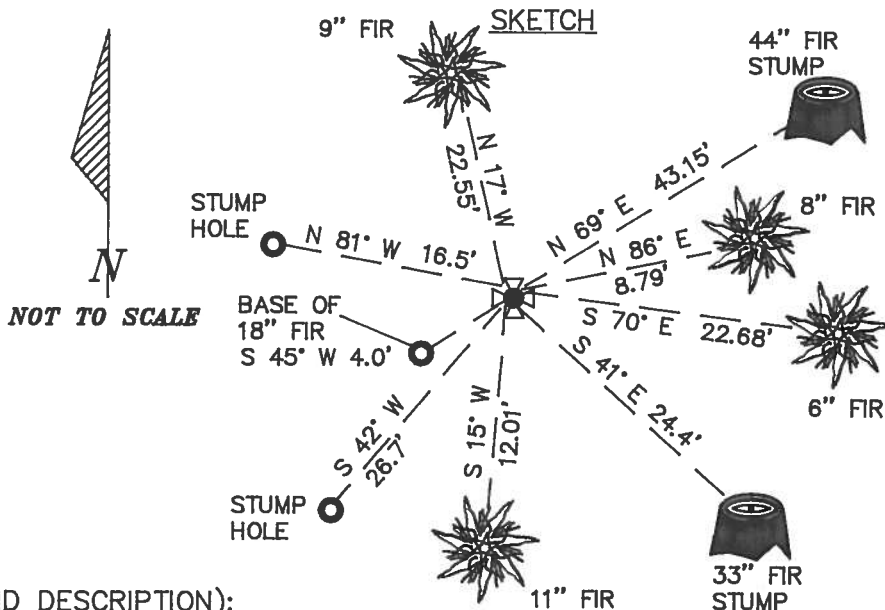

MONUMENT SET (PROCEDURES AND DESCRIPTION):

FOUND 3 1/4" BLM BRASS CAP MONUMENT USED FOR THE CORNER.

NEW ACCESSORIES

- A FIR 8" IN DIAMETER BEARS N 86° E 8.79 FEET. FACED AND SCRIBED "T10S R5W S21 BT". SET A P.K. NAIL AND A B.C.B.W. IN THE NORTHERLY BASE. SET A B.T. TAG ON THE WESTERLY FACE.
 - A FIR 11" IN DIAMETER BEARS S 15° W 12.01 FEET. FACED AND SCRIBED "T10S R5W S29 BT". SET A P.K. NAIL AND A B.C.B.W. IN THE EASTERLY BASE. SET A B.T. TAG ON THE NORTHERLY FACE.
 - A FIR 9" IN DIAMETER BEARS N 17° W 22.55 FEET. FACED AND SCRIBED "T10S R5W S20 BT". SET A P.K. NAIL AND A B.C.B.W. IN THE SOUTHWESTERLY BASE. SET A B.T. TAG ON THE SOUTHEASTERLY FACE.
 - A FIR 6" IN DIAMETER BEARS S 70° E 22.68 FEET. FACED AND SCRIBED "X BT". SET A P.K. NAIL AND A B.C.B.W. IN THE NORTHERLY BASE. SET A B.T. TAG ON THE WESTERLY FACE.
- SET: AN ORANGE CARSONITE "SURVEY MARKER" POST 1 FOOT SOUTHERLY.

NOTES:

B.C.B.W. IS A BRASS WASHER STAMPED "BENTON COUNTY SURVEYOR". COMPASS DECLINATION IS 20° EAST. ALL MEASURED DISTANCES AND COMPASS BEARINGS ARE TO THE CENTER OF THE OBJECT, UNLESS OTHERWISE NOTED.

FIRM/AGENCY: BENTON COUNTY PUBLIC WORKS
ADDRESS: 360 S.W. AVERY AVE. CORVALLIS OR. 97333; PH. 757-6821
PARTY CHIEF: CURTIS J. LIESENFELT
CREW: MARY BARRON
WITNESS:

REGISTERED
PROFESSIONAL
LAND SURVEYOR

Danna L. Ingram-Fehrenbacher

OREGON
JULY 16, 1982
DANNA L. INGRAM-FEHNBACHER
1995

5/9

8/1/89; COLT M.B. Ø. SILVA COMP. 20°E DEC. RAIN WIND COOL

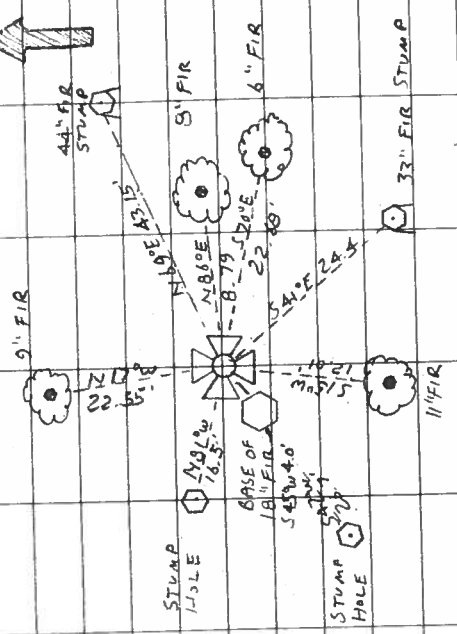

THE COR IS LOCATED E. N. EDGE OF A CLEARCUT
 25' ± N 1/4 OF STAFFER RD. NO. 2310 + ON THE N 1/4
 PROJECTION OF A LOGGING TRAIL TO THE SOUTH OFF
 OF SAID RD. IT WOULD BE POOR FOR PREMARKING +
 GPS CONTROL

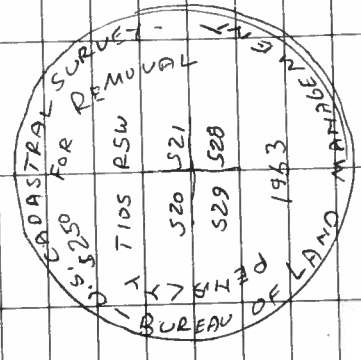

CAP
 STAMPS

- T105 R5W S28 NW COR
- A FND. = 3 1/4" Ø BLM. BC MON STAMPED AS SHOWN 0.3' ABOVE
- SURFACE FOR THE COR
- " 4" x 4" WHITE POST 0.5' NW IN A GUARD
- " THE BASE OF AN UPRROOTED 10" FN Ø Ø FIR BEARS S45W
- 4.0' (S 45°W ~ 3.96' BLM NOTES)
- PARTLY ROTTED
- " AN FIR STUMP 44" IN Ø Ø @ AN OPEN FACE SCRIBED
- " T105 R5W S28 BT" BEARS N 69°E ~ 43.15' (N 65°E FND BLM SET BT TAG ON TOP MKD
- 42.90' BLM NOTES)
- " 65 LKS S 66°W T105 R5W SEC 21 FEB 4-63"
- SET NEW TAG DID NOT LET PK OR BLOW.
- " A FIR 14" IN Ø Ø LAYING DOWN. STUMP/HOLE BEARS S 47°W ~ 26.7' (S 40°E ~ 26.73' BLM NOTES)
- " A FIR 24" IN Ø Ø LAYING DOWN STUMP/HOLE BEARS N 81°W ~ 16.5' (N 82°W ~ 16.50' BLM NOTES) TREE HAS A B.T. TAG BUT IS NOT READABLE
- " A PARTLY ROTTED 33" FIR STUMP 33" IN Ø Ø @ AN OPEN FACE SCRIBED "T105 R5W S28 BT" BEARS S 41°E ~ 24.4' (S 43°E ~ 24.42' BLM NOTES) SET B.T. TAG ON NW 1/4 FACE. Ø Ø NOT SET PK OR BLOW.
- NO OTHER RECORD BEARING OBJECTS WERE RECOVERED
- GO TO PL. 710 FOR NEW B.T.'S

CONT

T105 R5W S29 NW COR

A FIR 8" IN DIA BEARS N 86° E ~ 8.79'
 FACED & SCRIBED "T105 R5W S21 BT" SET
 PK & BCBW IN N'Y BASE SET B.T. TAG ON
 SW'Y FACE

A FIR 11" IN DIA BEARS S 15° W ~ 12.01'
 FACED & SCRIBED "T105 R5W S29 BT"
 SET PK & BCBW IN E'Y BASE SET B.T. TAG
 ON N'Y FACE

A FIR 9" IN DIA BEARS N 70° W ~ 22.55'
 FACED & SCRIBED "T105 R5W S20 BT" SET PK
 & BCBW IN SW'Y BASE SET B.T. TAG ON N'Y
 SW'Y FACE

A FIR 6" IN DIA BEARS ^S 70° E ~ 22.68'
 FACED & SCRIBED "X BT" SET PK & BCBW
 IN N'Y BASE SET BT TAG ON W'Y FACE
 SET ORANGE CARBONITE "SURVEY MARKER" POST
 1' S 1/4

OREGON STATE UNIVERSITY
RESEARCH FORESTS CORNER CONDITION REPORT

Section 21 Township 10S Range 5W
County BENTON Date JUNE 19, 1991

CORNER DESIGNATION

SW SECTION CORNER S21

Previous Renewals/Surveys, etc. REFER TO PROP. LINE INSPECTION NOTEBOOKS DATED 3/91 AND 6/91, COMPLETED BY STU MITCHELL AND PAT GAYLORD, RESPECTIVELY.

Monument(s) & Accessories Found: (Condition and Source)

FOUND 3" BRASS CAP, WITH A 4X4 WHITE POST, ORANGE CARBONITE POST AND A WHITE FIBERGLASS FENCE POST ALONG SIDE. ALSO FOUND 8 BEARING TREES.

Monument Detail

Sketch

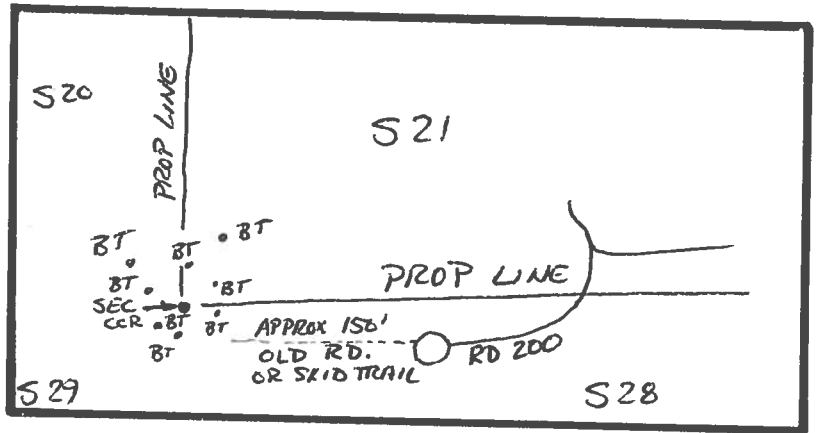
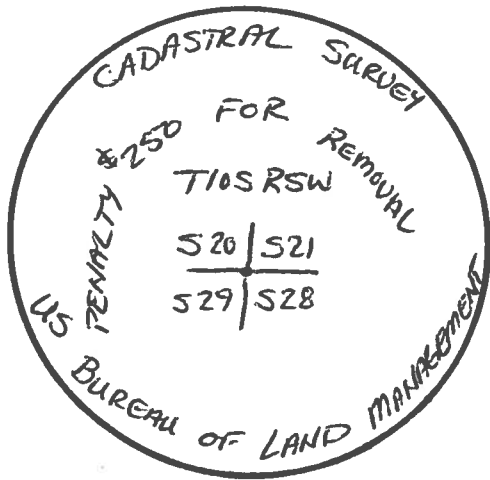

MONUMENT AND ACCESSORY CONDITION (BEARINGS FROM CAP TO BT'S)

VS = VISIBLE SCRIBING

- 18" FIR, DOWN & DECAYING, FACE HAS BEEN REMOVED OR POSTED AWAY, S48°W, 4'
- 11" FIR, S 13°W, 12', VS "T10SR5W529BT", CHAINING NAIL & WASHER ON EAST SIDE.
- 8" FIR, N86°E, 8', VS "T10SR5W521BT", NAIL & WASHER NORTH SIDE
- 32" FIR STUMP, S41°E, 24', VS @ BASE "T10SR5W529BT"
- 20" FIR, N86°W, 16' TO ROOT WAD, NO VS., U.S. DEPT. OF INTERIOR, BT TAG, ATTACHED
- 46" FIR STUMP, N69°E, 43', VS "T10SR5W521BT"
- 7" FIR, S70°E, 22', VS "X BT", NAIL & WASHER NORTH SIDE
- 9" FIR, N17°W, 22', VS "T10SR5W520BT", NAIL & WASHER EAST SIDE

Location & Comments

From TEMPICO RD Compass Declination 20

FOLLOW RD 200 TO THE
END. WALK ~ 150' WEST ON
OLD RD TO CORNER.

THIS CORNER IS ALSO
KNOWN AS GPS STATION "TRESPASS"



WASHER