

105400540

CORNER FILE TRACKING

S:\Survey Corners\CORNERS\Templates\Filetrac2.doc
10/04/2010

CORNER NUMBER
105400540

STEP	HISTORY	RESTORATION
Form Prepared, DB	10/16/14	11/26/14
Field Inspection, DB	11/04/14	11/04/14
Finish index (count unit)	10/16/14	11/04/14
Counter Index	11/04/14	11/04/14
GIS Index Form	11/06/14	11/06/14
Checked, DB	12/10/14	12/10/14
Form Edited, DB	12/10/14	12/10/14
Form Signed, DB	12/10/14	12/10/14
Authorize Payment, DB	—	—
Archive Digital Files	12/10/14	12/10/14
Collect Documents	12/10/14	12/10/14
PDF File	12/10/14	12/10/14
Copy For Filming	12/10/14	12/10/14
Scanned (pdf to laserfiche)	12/10/14	12/10/14
Filmed (Archived), DB		
Filed, DB		

(DB) = Entry needed in database (Access).

COMMENTS:

DATE 10/16/2014TOWNSHIP 10 SOUTH, RANGE 5 WEST, WILLAMETTE MERIDIAN; SECTION 9 CORNER EAST 1/4
DONATION LAND CLAIM N/A CORNER N/A**COMMON CORNER(S):**

WEST 1/4 CORNER SECTION 10

RECORDS (INFORMATION IN *BOLD ITALICS* IS COUNTY STAFFS' INTERPRETATION OF THE RECORD)

BASED ON EXTENSIVE RESEARCH AND RECOVERY OF EVIDENCE, THIS OFFICE HAS DETERMINED THAT MOST GENERAL LAND OFFICE SURVEYORS IN BENTON COUNTY MEASURED TO THE FACE OF BEARING TREES.

- [01] GENERAL LAND OFFICE (GLO) NOTES BY ROBERT ELDER, D.S., DATED MARCH 10, 1853. *SET POST. DROVE CHARRED STAKE RAISED MOUND WITH TRENCH AND PITS AS PER INSTRUCTIONS.*
- [02] GENERAL LAND OFFICE (GLO) NOTES OF THE THOMAS W. BERRY DONATION LAND CLAIM (DLC) NO. 52 BY DENNIS HATHORN, D.S., DATED AUGUST 22, 1854. *SET POST, DEPOSITED 2 STONES 3" X 5" AND 4" X 10" AND DUG TRENCH AT SOUTHWEST CORNER OF DLC NO. 52, WHICH BEARS S37°30'E, 1.35 CHAINS (89.10 FEET) FROM 1/4 SECTION POST BETWEEN SECTIONS 9 AND 10.*
- [03] GENERAL LAND OFFICE (GLO) NOTES OF THE WILLIAM J. BERRY DONATION LAND CLAIM (DLC) NO. 53 BY DENNIS HATHORN, D.S., DATED AUGUST 23, 1854. *SET POST, DEPOSITED 2 STONES 3" X 5" AND 4" X 10" AND DUG TRENCH AT SOUTHWEST CORNER OF DLC NO. 53, WHICH BEARS S37°30'E, 1.35 CHAINS (89.10 FEET) FROM 1/4 SECTION POST BETWEEN SECTIONS 9 AND 10.*
- [04] BENTON COUNTY SURVEY 587 (OLD NO. 134) FIELD NOTES (FIELD BOOK 22, PAGE 58) BY W. C. GALLOWAY, C.S., NO DATE GIVEN. *SET QUART BOTTLE 14" UNDER SURFACE. ASH 12" DIA BEARS S50°43'E, 9.45 CHAINS SLOPE (623.70 FEET). EAST CORNER SCHOOL HOUSE BEARS S4°09'W. 3/4" PIPE BEARS S66°24'E.*
- [05] BENTON COUNTY CORNER RESTORATION BOOK NO. 1, PAGE 122, BY W. C. GALLOWAY, C.S., NO DATE GIVEN. *SET QUART BOTTLE 14" UNDER SURFACE. ASH 12" DIA (CSBT) BEARS S50°43'E, 9.45 CHAINS SLOPE (623.70 FEET). EAST CORNER SCHOOL HOUSE BEARS S4°09'W. 3/4" PIPE BEARS S66°24'E.*
- [06] BENTON COUNTY CORNER RESTORATION NO. 187. *TRANSCRIBED FROM RECORD [05] AND MAY CONTAIN ERRORS AND/OR OMISSIONS.*
- [07] POLK COUNTY CORNER RESTORATION BOOK E, PAGE 60. *TRANSCRIBED FROM RECORD [05] AND MAY CONTAIN ERRORS AND/OR OMISSIONS.*
- [08] BENTON COUNTY SURVEY NO. 587 (OLD NO. 134) MAP BY F. MARION WILKES, C.S., DATED DECEMBER 19, 1912, AND BY W. C. GALLOWAY, C.S., DATED MARCH 8, 1920. *QUART BOTTLE 14" UNDER SURFACE. ASH 12" DIA (CSBT) BEARS S50°43'E, 9.450 CHAINS SLOPE MEASURE (623.70 FEET). EAST CORNER SCHOOL HOUSE BEARS S4°09'W. 3/4" PIPE BEARS S66°24'E. WAGON THIMBLE 12" UNDER SURFACE BEARS SOUTHEASTERLY, 1.35 CHAINS (89.10 FEET).*
- [09] BENTON COUNTY SURVEY NO. 387 (OLD NO. 134) MAP BY UNKNOWN DRAFTSMAN, NO DATE GIVEN. *QUART BOTTLE 10" UNDER SURFACE. ASH 12" DIA (CSBT) BEARS S50°48'E, 9.45 CHAINS SLOPE (623.70 FEET). EAST CORNER SCHOOL HOUSE BEARS S4°09'W. 3/4" PIPE BEARS S66°24'E. WAGON THIMBLE 12" UNDER SURFACE BEARS S38°02'E, 1.35 CHAINS (89.10 FEET).*
- [10] BENTON COUNTY MAP NO. 10-5-00002 BY UNKNOWN DRAFTSMAN, NO DATE GIVEN. ALSO RECORDED AS POLK COUNTY SURVEY NO. 14322. *QUART BOTTLE 10" UNDER SURFACE. ASH 12" DIA (CSBT) BEARS S50°48'E, 9.45 CHAINS SLOPE (623.70 FEET). EAST CORNER SCHOOL HOUSE BEARS S4°09'W. 3/4" PIPE BEARS S66°24'E. WAGON THIMBLE 12" UNDER SURFACE BEARS S38°02'E, 1.35 CHAINS (89.10 FEET).*
- [11] BENTON COUNTY MAP NO. 10-5-00004 BY UNKNOWN DRAFTSMAN, NO DATE GIVEN. *QUART BOTTLE 14" UNDER SURFACE. ASH 12" DIA (CSBT) BEARS S50°48'E, 9.45 CHAINS SLOPE (623.70 FEET). EAST CORNER SCHOOL HOUSE BEARS S4°09'W. 3/4" PIPE BEARS S66°24'E.*
- [12] BENTON COUNTY SURVEY NO. 10157 (OLD NO. 134) FIELD NOTES (FIELD BOOK 50, PAGE 13) BY W. C. GALLOWAY, C.S., DATED OCTOBER 27, 1930. *QUART BOTTLE IN PLACE. ASH 12" DIA (CSBT) BEARS S50°48'E, 9.45 CHAINS (623.70 FEET). SOUTHWEST CORNER OF SCHOOL HOUSE BEARS S4°09'W. OAK 13" DIA BEARS S81°38'W, 6.344 CHAINS (418.70 FEET).*
- [13] BENTON COUNTY SURVEY NO. 10157 (OLD NO. 134) BY W. C. GALLOWAY, C.S., DATED OCTOBER 27, 1930. ALSO RECORDED AS POLK COUNTY SURVEY NO. 15402. *QUART BOTTLE 14" UNDER SURFACE. ASH 12" DIA (CSBT) BEARS S50°48'E, 9.45 CHAINS (623.70 FEET). OAK 13" DIA (CSBT) BEARS S81°38'W, 6.344 CHAINS (418.70 FEET).*
- [14] POLK COUNTY CORNER RESTORATION BOOK C, BOOK 121, BY W. W. LARSEN, D.C.S., NO DATE GIVEN. *QUART BOTTLE 14" UNDER SURFACE. ASH 12" DIA (CSBT) BEARS S50°48'E, 9.45 CHAINS (623.70 FEET); OAK 13" DIA (CSBT) BEARS S81°38'W, 6.344 CHAINS (418.70 FEET).*
- [15] BENTON COUNTY SURVEY NO. 2110 (OLD NO. 134) FIELD NOTES (FIELD BOOK 58, PAGE 111) BY W. C. GALLOWAY, C.S., DATED APRIL 30, 1949. *QUART BOTTLE 10" UNDER SURFACE. OAK 13" DIA (CSBT) BEARS S81°38'W, 6.346 CHAINS (418.84 FEET) NAIL ON WEST OF OAK. 5.6275 CHAINS (371.42 FEET) TO NEAR HIGH POINT ON 6' X 6' CONCRETE.*

FIRM/AGENCY: BENTON COUNTY SURVEYOR'S OFFICE
ADDRESS: 360 S.W. AVERY AVE., CORVALLIS, OR 97333; PH. 541-766-6821
RESEARCH BY: DAVID L. MALONE, P.L.S.
DATA ENTRY BY: SAME

BENTON COUNTY CORNER RESTORATION FORM, PAGE 1 OF 2, 105400540R2

SEE CORNER HISTORY FORM FOR RECORDS ETC.

CORNER RESTORATION FIELD BOOK NUMBER 30 PAGE(S) 15 DATE 11/04/2014
TOWNSHIP 10 SOUTH, RANGE 5 WEST, WILLAMETTE MERIDIAN; SECTION 9 CORNER EAST 1/4
DONATION LAND CLAIM N/A CORNER N/A
CONDITION REPORT ; REFERENCED OUT ; RENEWED X; SURVEYED IN

LOCATION AND COMMENTS:

CORNER IS LOCATED IN A FARM FIELD EAST OF TAMPICO ROAD. TO REACH CORNER, PARK AT THE INTERSECTION OF DUNN FOREST ROAD 100 WITH TAMPICO ROAD AND WALK APPROXIMATELY 860 FEET N44°E. CORNER IS GOOD FOR PREMARKING AND GPS CONTROL.

MONUMENTS AND ACCESSORIES FOUND (CONDITION AND SOURCE):

1. FOUND QUART BOTTLE, NECK DOWN, 12" BELOW GROUND SURFACE AND UNDISTURBED FOR THE CORNER.
(SET POST, DROVE CHARRED STAKE, RAISED MOUND WITH TRENCH AND PITS AS PER RECORD [01]).
(1/4 SECTION POST AS PER RECORDS [02] AND [03]).
(SET QUART BOTTLE 14" UNDER SURFACE AS PER RECORDS [04] AND [05]).
(QUART BOTTLE 14" UNDER SURFACE AS PER RECORDS [08], [11], [13] AND [14]).
(QUART BOTTLE 10" UNDER SURFACE AS PER RECORDS [09], [10] AND [15]).
(QUART BOTTLE IN PLACE AS PER RECORD [12]).
2. FOUND 14" LONG WAGON THIMBLE SKEIN, 12" BELOW GROUND SURFACE AND UNDISTURBED FOR THE SOUTHWEST CORNER OF THE THOMAS W. BERRY DONATION LAND CLAIM NO. 52, BEARS S38°02'00"E, 89.13 FEET. BASIS OF BEARINGS FOR THIS RESTORATION.
(SET POST, DEPOSITED 2 STONES 3" X 5" AND 4" X 10" AND DUG TRENCH, BEARS S37°30'E, 1.35 CHAINS [89.10 FEET] AS PER RECORDS [02] AND [03]).
(WAGON THIMBLE 12" UNDER SURFACE BEARS SOUTHEASTERLY, 1.35 CHAINS [89.10 FEET] AS PER RECORD [08]).
(WAGON THIMBLE 12" UNDER SURFACE BEARS S38°02'E, 1.35 CHAINS [89.10 FEET] AS PER RECORDS [09] AND [10]).
3. FOUND ASH 20" DIA BEARS S51°07'E, 625.57 FEET TO CENTER. THIS IS PROBABLY AN OFFSHOOT FROM THE ORIGINAL COUNTY SURVEYOR'S BEARING TREE. SET ALUMINUM NAIL AND PLASTIC WASHER IN SOUTHWESTERLY BASE FOR DISTANCE MEASUREMENT.
(ASH 12" DIA BEARS S50°43'E, 9.45 CHAINS SLOPE [623.70 FEET] AS PER RECORDS [04], [05] AND [08]).
(ASH 12" DIA BEARS S50°48'E, 9.45 CHAINS SLOPE [623.70 FEET] AS PER RECORDS [09] - [11]).
(ASH 12" DIA BEARS S50°48'E, 9.45 CHAINS [623.70 FEET] AS PER RECORDS [12] - [14]).
4. FOUND OAK 33" DIA WITH NO VISIBLE MARKS BEARS S80°53'W, 418.37 FEET TO CENTER. SET ALUMINUM NAIL AND PLASTIC WASHER IN SOUTHERLY BASE FOR DISTANCE MEASUREMENT.
(OAK 13" DIA BEARS S81°38'W, 6.344 CHAINS [418.70 FEET] AS PER RECORDS [12] - [14]).
(OAK 13" DIA BEARS S81°38'W, 6.346 CHAINS [418.84 FEET], NAIL ON WEST OF OAK, AS PER RECORD [15]).
5. FOUND NEAR HIGH CORNER POINT OF A 6' X 6' CONCRETE STRUCTURE BEARS S80°30'19"W, 371.52 FEET.
(5.6275 CHAINS [371.42 FEET] TO NEAR HIGH POINT ON 6' X 6' CONCRETE AS PER RECORD [15]).

MONUMENT SET (PROCEDURES AND DESCRIPTION):

FOUND QUART BOTTLE, 12" BELOW GROUND SURFACE AND UNDISTURBED FOR THE CORNER. W. C. GALLOWAY, C.S., SET THE QUART BOTTLE FOR THE 1/4 SECTION CORNER IN 1917. IT IS UNCLER WHAT EVIDENCE GALLOWAY USED TO RESTORE THE CORNER, BUT HE USED THIS CORNER TO PROPORTION THE SECTION LINE RUNNING NORTH, IMPLYING THAT HE BELIEVED HE HAD THE ORIGINAL POSITION FOR THE 1/4 SECTION CORNER. NO ORIGINAL EVIDENCE WAS DISCOVERED TO REFUTE THIS CORNER. I HAVE ACCEPTED THE QUART BOTTLE AS A PERPETUATION OF THE ORIGINAL CORNER.

I REMOVED THE QUART BOTTLE AND IN THE SAME HORIZONTAL POSITION I SET A 2" X 31-1/2" GALVANIZED IRON PIPE WITH A 3-1/4" BRASS DISK CEMENTED IN THE TOP, 15" BELOW GROUND SURFACE AND MARKED AS SHOWN ON PAGE 2 OF 2. SET FOUR NEW IRON ROD ACCESSORIES AS SHOWN ON PAGE 2 OF 2. SET A 6 FOOT ORANGE CARSONITE "SURVEY MARKER" POST 1 FOOT S51°W OF THE SOUTHWEST IRON ROD ACCESSORY, NEAR THE BANK OF THE ROAD SIDE DITCH.

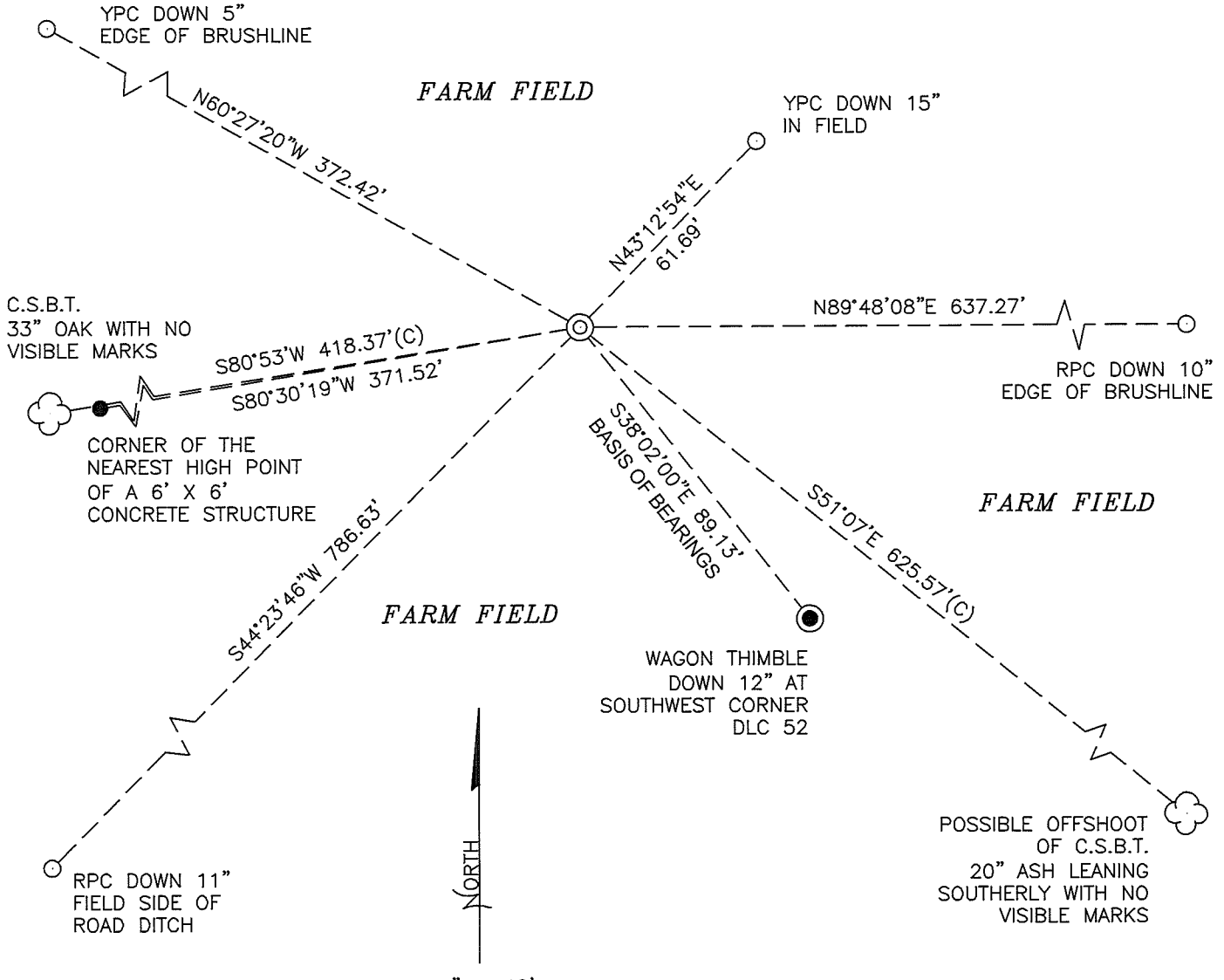

MONUMENT DETAIL

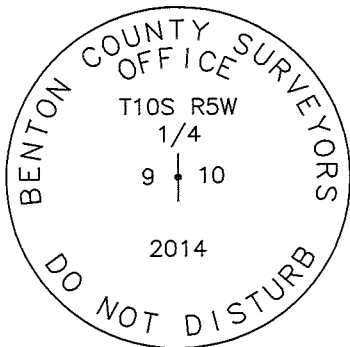

3-1/4" BRASS DISK

1" = 40'
BASIS OF BEARINGS
GHC 10-5-00002

LEGEND

- SET 5/8" X 30" REBAR WITH PLASTIC CAP
- YPC YELLOW PLASTIC CAP MARKED "BENTON COUNTY SURVEYOR"
- RPC RED PLASTIC CAP MARKED "BENTON COUNTY SURVEYOR'S OFFICE"
- FOUND MONUMENT AS NOTED.
- (C) MEASUREMENT TO CENTER
- ⊙ GOVERNMENT MONUMENT SET AS SHOWN
- ⊙ GOVERNMENT MONUMENT FOUND AS SHOWN
- C.S.B.T. COUNTY SURVEYOR'S BEARING TREE
- ☁ BEARING TREE AS NOTED

NEW ACCESSORIES:

1. SET REBAR (SEE LEGEND) N43°12'54"E, 61.69 FEET AND 15 INCHES BELOW GROUND LEVEL.
2. SET REBAR (SEE LEGEND) N89°48'08"E, 637.27 FEET AND 10 INCHES BELOW GROUND LEVEL.
3. SET REBAR (SEE LEGEND) S44°23'46"W, 786.63 FEET AND 11 INCHES BELOW GROUND LEVEL.
4. SET REBAR (SEE LEGEND) N60°27'20"W, 372.42 FEET AND 5 INCHES BELOW GROUND LEVEL.

NOTES:

COMPASS DECLINATION IS 16° EAST. ALL MEASURED DISTANCES AND BEARINGS ARE TO THE CENTER OF THE OBJECT, UNLESS OTHERWISE NOTED. ALL BEARING TREES ARE PAINTED AND HAVE A B.T. TAG ATTACHED, FACING THE CORNER UNLESS OTHERWISE NOTED. ALL NEW BEARING TREES HAVE A PLASTIC WASHER (STAMPED "SURVEY MARKER DO NOT REMOVE") ATTACHED BY AN ALUMINUM NAIL TO THE SIDE CENTER OF THE TREE FOR DISTANCE MEASUREMENT, UNLESS OTHERWISE NOTED.

THIS RESTORATION WAS PERFORMED AT THE DIRECTION AND APPROVAL OF THE BENTON COUNTY SURVEYOR *JLM*

REGISTERED
PROFESSIONAL
LAND SURVEYOR

FIRM/AGENCY: BENTON COUNTY SURVEYOR'S OFFICE
ADDRESS: 360 S.W. AVERY AVE., CORVALLIS, OR 97333; PH. 541-766-6821
PRESENT: DAVID L. MALONE, P.L.S. AND BERNARD ALTENBACH, SURVEY TECH.
EQUIPMENT: NIKON NIVO3.C WITH SURVEY PRO ONBOARD.

12/10/14 David L. Malone

OREGON
JANUARY 12, 1999
DAVID L. MALONE
51523

RENEWAL DATE: 12/31/14

1050-105400540

REMONUMENT TIOS RSW 1/4 9 + 10

FD QUART BOTTLE, NEED DOWN, 12" BELOW GROUND SURFACE, UNDISTURBED FOR THE CORNER. REMOVED BOTTLE AND IN SAME HORIZONTAL POSITION SET 2" x 3 1/2" G.I.P. W/BRASS DISK CEMENTED IN THE TOP DOWN 15" BELOW GROUND SURFACE. FD WAGON THIMBLE 12" BELOW GROUND SURFACE AT THE SW CORNER OF DLG SZ. ROAD FOR BASIS OF BORNINGS. FD SW OAK CSBT. FD SEASH, PROBABLE OFFSET OF CSBT. SET 4 NEW IRON ROD ACCESSORIES. SET 6' ORANGE CARBONITE "SURVEY MARKER" POST 10' SE 1/4 W OF SW. IRON ROD ACCESSORY, NEAR BANK OF DITCH.

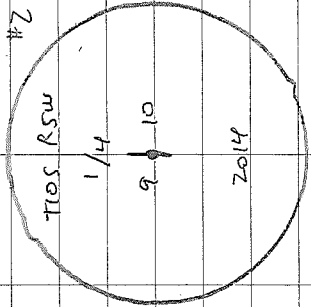

3-14" BRASS DISKS

COOL, CLOUDY

MIKON M1030
JURY PRO ONWARD

11/24/14
D. ANKANE
B. ALLENBACH

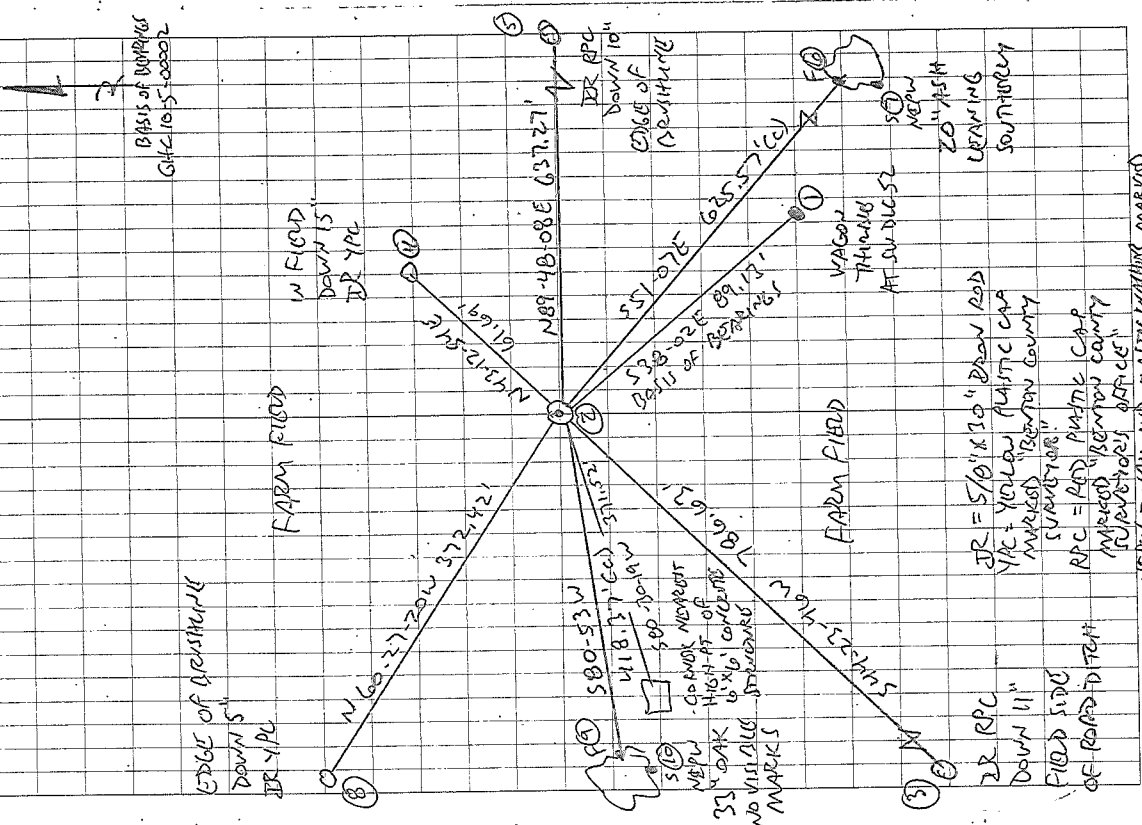

RPC = 5/8" x 10" IRON ROD
 YPC = YELLOW PLASTIC CAP
 MARKED "BENTON COUNTY SURVEYORS"
 RPC = RED PLASTIC CAP
 MARKED "BENTON COUNTY SURVEYORS"
 NEW = NAIL AND PLASTIC W/WHITE MARKER
 "SURVEY MARKER DO NOT REMOVE"

CORNER RESTORATION LOOK NO.

C.S. 134 cont.

1/4 Sec. cor. bet. sects. 2 and 3 T. 10 S. R. 5 W.

Set 1/2" x 19" gal. pipe

Oak 9" in dia. bears N. 9° W. 3.00 chs. std.
" 16" " " " N. 23° E. 4.12 "

Cor. to sects. 33, 34, 3, 4 Tps. 9+10 S. R. 5 W.

Set an angle iron 36' long

Ash 8" in dia. bears S. 15° 50' E. 2.72 chs. std.
" 24" " " " S. 77° W. 4.85 " "

Cor. to sects. 2, 3, 34+35 Tps. 9+10 S. R. 5 W.

Stone already set.

1/4 sec. cor. bet. sects. 3+4 T. 10 S. R. 5 W.

Set 3/4" x 26" pipe 12" below surface no trees near. See Plat #134

Corner to sects. 3, 4, 9+10 T. 10 S. R. 5 W.

Set Pt. bottle ^{surface} 1/2"

Oak 9" in dia. bears N. 81° 55' E. 6.810 chs. (6.825" dia. L 3° 50')
" 9" " " " S. 37° 53' E. 7.434 " (7.448" L 3° 25')

1/4 sec. cor. bet. sects. 9+10 T. 10 S. R. 5 W.

Set Ot. bottle ^{surface} 1/4"

Ash 12" in dia. bears S. 50° 43' E. 9.950 chs. slope

3/4" pipe S. 66° 24' E. 7.35 chs.

E. corner of school H. S. 4° 09' W

Corner to sects. 2, 3, 10+11 T. 10 S. R. 5 W.

Set a 3/4" pipe & glass ^{surface} 1/4"

Ash 12" in dia. bears N. 39° 30' E. 10.000 chs. sprout of old tree.

Oak stump 24" " " N. 27° 15' W 5.000 " std.

1/4 sec. cor. bet. sects. 3+10 T. 10 S. R. 5 W.

Set 1" x 19" iron rod

Ash 22" in dia. bears N. 31° E. 2.26 chs.

Remkd. " 30" " " " N. 73° 30' W .25 " to old face

C.S. #246 cont.

Witnesses

R. E. Nelson

Continued from page 121

1/4 sec. cor. bet. sects. 19+20 T. 11 S. R. 6 W.

Set 1/2" x 1/4" x 17" iron & cast iron spool on top. (Part of disc narrow).

Dogwood 6" in dia. bears S. 12° E. .86 chs. std.

Fir 20" " " " S. 82° W. .66 " "

H. Knott R. E. Nelson. May 16, 1917.

1/4 sec. cor. bet. sects. 20+21 T. 11 S. R. 6 W.

Set Ot. bottle ^{surface} 1/8"

Oak 2 1/2" in dia. bears S. 40° 35' E. 4.12 chs. std.

" 15" " " " N. 54° 35' W. 1.17 " "

Witnesses R. E. Nelson Walter T. Head, May 17, 1917.

C.S. #246

C.S. #246
Witnesses
J. O. Wilson
H. J. D.
May 21



$\frac{1}{4}$ -Section corner between sections 9 and 10, Twp. 10 S., R. 5 W.

285-187

Reestablishment by W. C. Galloway

Date 10-27-1930

Set qt. bottle 14" under surface.

Ash 12" in diam bears S 50° 43' E

9.450 chains(slope)

$\frac{3}{4}$ " pipe bears S 66° 24' E

E. corner of school H S. 4° 09' W

BENTON COUNTY RESTORATIONS

$\frac{1}{4}$ -Section corner between sections 9 and 10, Twp. 10 S., R. 5 W.

Reestablishment by W. C. Galloway

Date _____

Set qt. bottle 14" under surface.

Ash 12" in diam bears S 50° 43' E
 $\frac{3}{4}$ " pipe bears S 66° 24' E
 E. corner of school H S. 4° 09' W

9.450 chains (slope



$\frac{1}{4}$ Corner between Sec. 10 and 11 in T. 10 S. R. 5 W.

Reestablishment by W. C. Galloway

April, 1949

$\frac{1}{2}$ Pt. bottle in gallon jar.

Oak 12" N. 70 $\frac{1}{2}$ ° W.	.56 chs.	Std.
Oak 14" N. 84° E.	.52 chs.	Stub Std.
Oak 20" N. 53° 20' E.	.256 chs.	to on S.E. face

Section corner of Secs. 10, 11, 15 and 14 in T. 10 S. R. 5 W.

Reestablishment by W. C. Galloway

April, 1949

Oak 40" N. 34 $\frac{1}{2}$ ° E.	2.15 chs.
Oak 40" N. 6° E.	1.73 chs.
Oak 12" N. 52° E.	.450 chs.
Oak 13" S. 62 $\frac{1}{2}$ ° W.	1.399 chs.

STONE & MOUND OF STONE

$\frac{1}{4}$ corner between Sec. 10 and 15 in T. 10 S. R. 5 W.

Reestablishment by W. C. Galloway

April, 1949

Pt. bottle 2' below surface

Section corner between Sec. 11 and 15 in T. 10 S. R. 5 W.

Reestablishment by W. C. Galloway

April, 194

Conc. post 10" x 10" x 28"

Pt. bottle under post

Pear tree 2" N. 34 $\frac{1}{2}$ ° E.	.297 chs.
Oak 19" N. 51° 15' E.	3.040 chs.
Oak 15" N. 89° 55' E.	2.579 chs.

Oct 18, 1934 - N. W. corner of Isaac Miller Cl. 37, T 9 S. R 4 W
 W. W. Larson - Set stone 4"x4"x16" from which
 Dep. C.S. Ash 20" in dia. bears N. 6° W .72 chains sta.
 Wits. " 36" " " " N 43° W .175 " "
 Oberson Dbl Ash 36" " " 875° W .558 "

" - ^{how far} W. C. to N. E. Cor. Isaac Miller Cl. 37, T 9 S R 4 W
 Set stone 5"x5"x12" from which.
 Ash 16" in dia. bears S. 28° W .565 chains
 Nail in Balm stump West 1.25 "

W. W. Larson recorded
 7
 S. W. Cor. of Thos. W. Berry Cl. 52, T 10 S. R 5 W.

1/4 Corner on west of sec 10, T 10 S R 5 W
 Quart bottle 14" under the surface
 Ash 12" in dia. bears S. 50° 48' E 9.45 chains
 Oak 13" " " 881° 38' W 6.347 "

" S. W. cor of Wm. J. Berry Cl. 53, T. 10 S. R 5 W.
 Pipe in E of Oak stump
 Oak 12" in dia bears N 60° E .77 chains
 " 24" " " N 18° E 1.75 "

" Central North cor of Morgan Savage Cl. 55, T 10 S. R 5 W
 3/4" Pipe + oak stake from which
 oak stake in fence cor S 34° 32' E 7.347 chs.

" S. E. cor. of Sebastian Jewett Cl. 54, T 10 S R 5 W
 Set 4" Oak stake from which
 Oak 14" in dia bears N 84° 15' W .725 chains.

W. W. Larson
 Dep. C.S.
 W. C. Galloway
 C. S. Pennington

" S. W. cor sec 4, T 10 S. R 5 W.
 - Set 1" Pipe from which
 Oak 18" in dia. bears N 1° 14' E 7.88 chains
 " 36" " " 587° 50' E 7.27 "
 Ash 10" " " N 60° 36' W 5.535 "

" - N W. cor Wm. J. Berry Cl. 53, T 10 S R 5 W
 Set stone with cross from which
 Oak 30" in dia bears S 40° W 6.02 chs sta.