

C.S. #337
 by W.C. Galloway C.S.
 I.W. Both and
 R.J. Stewart
 Sept. 1936

S.E. Corner of Ephriam Garrison D.L.C. #49 T10S.R5W.
 We re set the orig. Stone 6"x6"x18"
 Oak 17" in dia. N.84°E. 1.357 std. (Mkd. by F.M.H.)
 " 17" " " N.73°E. .190 cor. of stump.

The most West S.W. Cor. of Ephriam Garrison D.L.C. #49 T10-5
 Orig. Stone 6"x10"x20"

"
 R.J. Stewart
 witness

Corner to Secs. 22, 23, 26 & 27 T.10 S. R. 5 W.

Set 3/4" iron rod in 1 3/4" pipe, All trees out. Set by proportional dist. between
 claim corners on claim line.

Mkd. Oak 10" in dia. bears N89°54'E. 2.422

Stone (Cl. cor.) 8"x10"x15" bears N.89°52'E. 5.031

" " " 6"x10"x20" " S. 89°52'W. 11.558

"

1/4 Sec. Cor. bet. Secs. 22 & 27 T10-5

Set a truck axle 18" long

Oak 24" in dia. ^(diam 30") bears S 86°E. 2.01 std.

" 12" " " " N45°36'W. 2.06 "

Mkd. fir 3" " " " S.27°W. .036

"

1/4 Sec. Cor. bet. Secs. 15 & 22 T10-5

Set a 1"x40" Galv. pipe, from both trees which were down. Holes check.

Mkd. fir 17" in dia. bears N. 24°E. .150

" 18" " " " S. 19 3/4°W. .160

N. 16° 45'E to N.W. cor. of School House.

"
 Sept. 26, 1936

1/4 Sec. Cor. bet. Secs. 22 & 23 T10-5

Set a 3/4"x18" bolt

Oak 10" in dia. N.81°44'E. 1.08 std.

" 30" " " " S. 86 3/4°W. 1.09 "

Mkd. fir 4" " " bears N. 48°W. .114

C.S. #337
 Sept. 10, 1936
 "

1/4 Sec. Cor. bet. Secs. 28 & 33 T10-5

Set a Ford axle

Oak 8" in dia. bears N.15°W. 2.30 std. dead checks.

" 10" " " " S. 5°E. 2.96 "

Mkd. " 6" " " " N. 11 3/4°W. .245

" fir 20" " " " S. 57 1/2°W. .672

"

1/4 Sec. Cor. bet. Secs. 28 & 29 T10-5

Set a Ford axle, found stake.

Maple 8" in dia. bears N. 30°W. .58 cts. both blades open

Bunch of dogwood " S. 60°E. .31 "

Mkd. fir 60" " " " S. 84°W. .683 " Nail in N. side

Corner to sections 22, 23, 26 and 27, Twp. 10 S., R. 5 W.

Reestablishment by W. C. Galloway

227
September 1936

Set $3/8$ " iron rod in $1\frac{3}{4}$ " pipe, all trees out, set by proportional distance
between claim corners on claim line

Oak 10" in diam bears N 89° 54' E	2.422 chains
Stone(Cl.cor.) 8" x 10" x 15" bears N 89° 52' E	5.031 chains
Stone(Cl.cor.) 6" x 10" x 20" bears S. 89° 52' W	11.558 chains

T10S R5W SEC. 22 SE COR

FND: A BADLY BENT $\frac{3}{8}$ " x 32" L. ROD IN A $\frac{1}{2}$ " x 12 $\frac{1}{2}$ " I.O.I.P.

($\frac{3}{8}$ " L. ROD IN $1\frac{3}{4}$ " PIPE AS PER [2]). THE TOP 20'

OF THE ROD IS BENT PARALLEL @ THE GROUND

THE BOTTOM 8" OF THE ROD WAS FOUND TO BE STRAIGHT

IN POSITION & WAS HEED FOR THE CORNER

PIECES TO AN OAK TREE ABOUT 24" IN DIAM. (14" DIAM

AS PER [1]). THE PRECISE LOCATION WHERE THE TREE

ONCE STOOD COULD NOT BE DETERMINED. THE PIECES

BEAR ABOUT $S59^{\circ}W - 593'$ PACED DIST. ($S55^{\circ}W \sim 592.02'$

AS PER [1]).

" AN OAK 24" IN DIAM., BEARS $S86^{\circ}30'E - 159.85'$

(10" DIAM., $N89^{\circ}54'E - 159.85'$ AS PER [3]). SET A

PK + BLAW IN THE N^W QUARTER. SET A BT TAG ON THE

W^{1/4} FACE. THE SAID OAK HAS 5 SPROUTS RANGING

IN SIZE FROM 6" - 10" IN DIAM. GROWING OUT FROM

THE BASE

" THE STONE @ THE NE COR. D.C. 48 (AS PER COR. REST. NO.

4026) BEARS $S86^{\circ}21'57"E - 332.05'$ ($N89^{\circ}52'E - 332.05'$

AS PER [3]).

NO OTHER RECORD BEARING OBJECTS WERE RECOVERED

SET: 2" I.O. x 36" LONG IRON PIPE ^{8" B.G.S.} @ A $\frac{3}{4}$ " BEN. CO. B.C. STAMPED

AS SHOWN IN THE SAME COORD. POSITION AS THE STRAIGHT $\frac{3}{8}$ " L. ROD + $\frac{1}{2}$ " I.O.I.P. MARK, ALONG THE E^{1/2} W^{1/4} + S^{1/4} SIDES OF THE

BASE OF THE RECOVERED $\frac{3}{8}$ " L. ROD. BURIED THE RECOVERED MARK.

SET: 1/4" DRILL HOLE AND FILLED @ A LEAD PLUG AND A TACK NEAR

THE SW^{1/4} COR. OF A 4' x 7' CONC. VAULT, BEARS $S7^{\circ}W$
 $207.35'$

4/2/92; JLM/T; MEAF; KERN DKM2-A, DM 5D3 KUH DATASCOPE

20° E DEC, SUNNY WARM

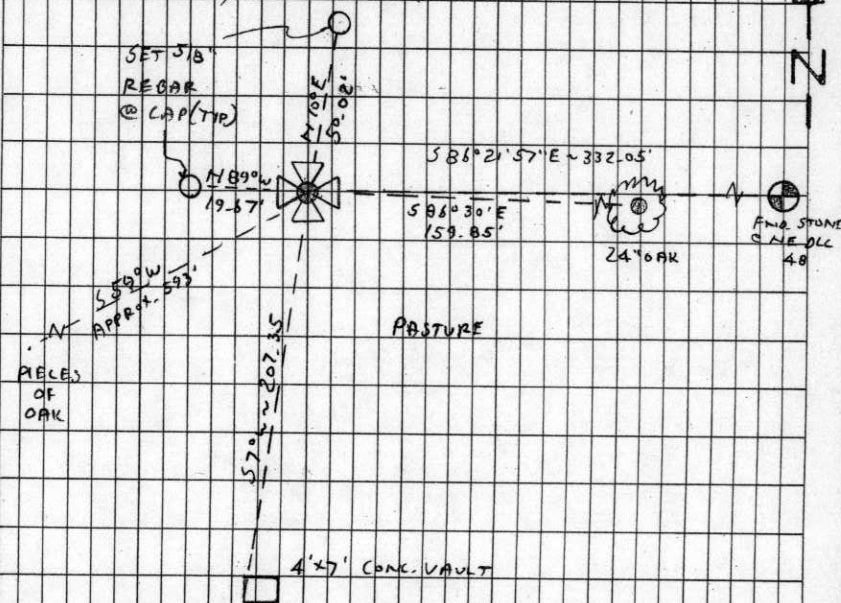

SET: 5/8" x 30" REBAR @ A Y.P.C. MKD. "BENTON COUNTY SURVEYOR"

6" B.G.S., BEARS $N89^{\circ}W - 19.67'$.

" 5/8" x 30" REBAR @ A Y.P.C. MKD. "BENTON COUNTY SURVEYOR"

8" B.G.S., BEARS $N16^{\circ}E - 50.02'$. THE REBAR IS 31' S^{1/4} FROM

THE E OF A 10' WIDE DIRT FARM RD.

SET: ORANGE FIBERGLASS "SURVEY STAKE" POST 1' S^{1/4}

THE COR. IS LOCATED IN A SMALL DRAINAGE

SWALE IN A COW PASTURE, 78' S^{1/4}

FROM THE E OF AN DIRT FARM RD. 10'

WIDE & APPROX. 180' E^{1/4} FROM A N-S

DIRT FARM RD. 10' WIDE IT IS GOOD FOR

PREMARKING & GPS CONTROL.

T10S R5W

522 523

527 526

1992

CAP
STAMPINGS

BENTON COUNTY CORNER RESTORATION FORM

4052
105500300

TOWNSHIP 10 SOUTH, RANGE 5 WEST, WILLAMETTE MERIDIAN; SECTION 22 CORNER SE
DONATION LAND CLAIM _____ CORNER _____
DATE 4/02/92 CORNER RESTORATION FIELD BOOK NUMBER 11 PAGE(S) 71
____ CONDITION REPORT ONLY; ____ REFERENCED OUT; XX RENEWED; ____ SURVEYED IN

LOCATION AND COMMENTS:

THE CORNER IS LOCATED IN A SMALL DRAINAGE SWALE IN A COW PASTURE, 78 FEET SOUTHERLY FROM THE CENTERLINE OF AN EAST-WEST DIRT FARM ROAD 10 FEET WIDE AND APPROXIMATELY 180 FEET EASTERLY FROM A NORTH-SOUTH DIRT FARM ROAD.

PREVIOUS RENEWALS/SURVEYS, ETC:

- [01] ORIGINAL GLO SURVEY BY JAMES FREEMAN DATED DECEMBER 17, 1852.
- [02] COUNTY SURVEY NO. 1291 BY W.C. GALLOWAY DATED SEPTEMBER OF 1936.
- [03] OLD CORNER RESTORATION BOOK NO. 1 PAGE 210 BY W.C. GALLOWAY DATED SEPTEMBER OF 1936.
- [04] CORNER RESTORATION NO. 227 BY W.C. GALLOWAY DATED SEPTEMBER OF 1936.
- [05] MAP NO. 10-5-00010 BY BENTON COUNTY SURVEYOR'S OFFICE (NO DATE GIVEN).

MONUMENTS AND ACCESSORIES FOUND (CONDITION AND SOURCE):

- FOUND: A BADLY BENT 3/8" X 32" IRON ROD IN A 1 1/2" INSIDE DIAMETER X 12 1/2" LONG IRON PIPE (3/8" IRON ROD IN 1 3/4" PIPE AS PER [2]). THE TOP 20" OF THE ROD IS BENT PARALLEL WITH THE GROUND. THE SAID IRON PIPE IS NOT BENT AND WAS FOUND 8" BELOW THE TOP OF SAID IRON ROD. THE BOTTOM 8" OF THE ROD WAS FOUND TO BE STRAIGHT, IN POSITION AND WAS HELD FOR THE CORNER.
- FOUND: PIECES TO AN OAK TREE ABOUT 24" IN DIAMETER (14" DIAMETER AS PER [1]). THE PRECISE LOCATION WHERE THE TREE ONCE STOOD COULD NOT BE DETERMINED. THE PIECES BEAR ABOUT S 59° W 593 FEET PAVED DISTANCE (S 55° W 592.02 FEET AS PER [1]).
- FOUND: AN OAK 24" IN DIAMETER, BEARS S 86° 30' E 159.85 FEET (10" DIAMETER, N 89° 54' E 159.85 FEET AS PER [3]). SET A PK NAIL AND B.C.B.W. IN THE NORTHERLY BASE. SET A B.T. TAG ON THE WESTERLY FACE. THE SAID OAK HAS 5 SPROUTS RANGING IN SIZE FROM 6"-10" IN DIAMETER GROWING OUT FROM THE BASE.
- FOUND: THE STONE AT THE NORTHEAST CORNER DLC 48, AS PER CORNER RESTORATION NO. 4026, BEARS S 86° 21' 57" E 332.05 FEET (N 89° 52' E 332.05 FEET AS PER [3]).

NO OTHER RECORD BEARING OBJECTS WERE RECOVERED.

MONUMENT SET (PROCEDURES AND DESCRIPTION):

SET: 2" INSIDE DIAMETER X 36" LONG IRON PIPE, 8" BELOW GROUND SURFACE WITH A 3 1/4" BENTON COUNTY BRASS CAP, STAMPED AS SHOWN, IN THE SAME COORDINATE POSITION AS THE STRAIGHT BASE OF THE RECOVERED 3/8" IRON ROD. BURIED THE RECOVERED 3/8" IRON ROD AND 1 1/2" INSIDE DIAMETER IRON PIPE HORIZONTALLY ALONG THE EASTERLY, WESTERLY, AND SOUTHERLY SIDES OF THE NEW MONUMENT.

NEW ACCESSORIES:

- SET: 1/4" DRILL HOLE AND FILLED WITH A LEAD PLUG AND A TACK NEAR THE SOUTHWESTERLY CORNER OF A 4' X 7' CONCRETE VAULT, BEARS S 7° W 207.35 FEET.
- SET: 5/8" X 30" REBAR WITH A YELLOW PLASTIC CAP MARKED "BENTON COUNTY SURVEYOR" 6" BELOW GROUND SURFACE, BEARS N 89° W 19.67 FEET.
- SET: 5/8" X 30" REBAR WITH A YELLOW PLASTIC CAP MARKED "BENTON COUNTY SURVEYOR" 8" BELOW GROUND SURFACE, BEARS N 10° E 50.02 FEET. THE REBAR IS 31 FEET SOUTHERLY FROM THE CENTERLINE OF A 10 FOOT WIDE DIRT FARM ROAD.
- SET: ORANGE FIBERGLASS "SURVEY STAKE" POST 1 FOOT SOUTHERLY.

MONUMENT DETAIL

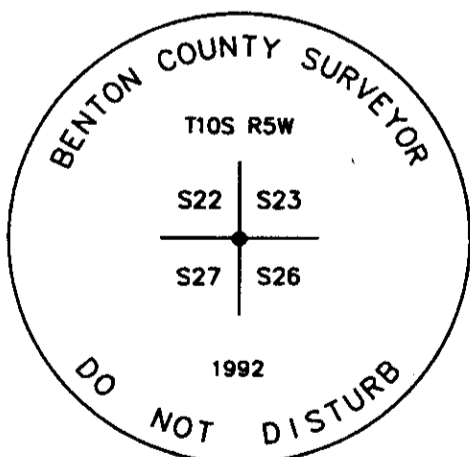

3 1/4" BRASS CAP

SKETCH

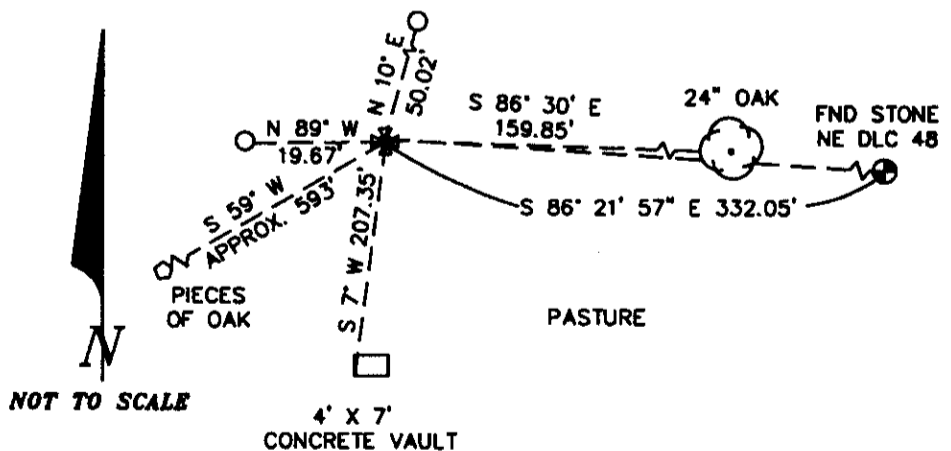

O=SET 5/8" REBAR WITH CAP.

NOTES:

B.C.B.W. IS A BRASS WASHER STAMPED "BENTON COUNTY SURVEYOR". COMPASS DECLINATION IS 20' EAST. ALL MEASURED DISTANCES AND COMPASS BEARINGS ARE TO THE CENTER OF THE OBJECT, UNLESS OTHERWISE NOTED. THIS RESTORATION WAS PERFORMED AT THE DIRECTION AND APPROVAL OF THE BENTON COUNTY SURVEYOR. *[Signature]*

FIRM/AGENCY: BENTON COUNTY SURVEYOR
ADDRESS: 360 S.W. AVERY AVE. CORVALLIS OR 97333; PH. 757-6821
SURVEY CREW: CURTIS J. LIESENFELT/MARK E. ANDERSON

**REGISTERED
PROFESSIONAL
LAND SURVEYOR**

Curtis J. Liesenfelt

**OREGON
JULY 17, 1986
CURTIS J. LIESENFELT
2213**