

105844050

CORNER FILE TRACKING

CORNER NUMBER
105844050

STEP	HISTORY	RESTORATION
Form Prepared, DB	9/10/18	9/28/18
Field Inspection, DB	9/11/18	9/11/18
Finish index (count unit)	9/10/18	9/11/18
Counter Index	9/19/18	9/19/18
GIS Index Form	9/19/18	9/19/18
Checked, DB	10/01/18	10/01/18
Form Edited, DB	10/01/18	10/01/18
Form Signed, DB	10/01/18	10/01/18
Authorize Payment, DB	—	—
Archive Digital Files	10/01/18	10/01/18
Collect Documents	10/01/18	10/01/18
PDF File	10/01/18	10/01/18
Copy For Filming	10/01/18	10/01/18
Scanned (pdf to laserfiche)	10/01/18	10/01/18
Filmed (Archived), DB	10/01/18	10/01/18
Filed, DB		

(DB) = Entry needed in database (Access).

COMMENTS:

DATE 09/10/2018

TOWNSHIP 10 SOUTH, RANGE 5 WEST, WILLAMETTE MERIDIAN; SECTION 23 CORNER N/A
DONATION LAND CLAIM ESTATE OF DAVID CARSON NO. 44 CORNER NORTH-NORTHWESTCOMMON CORNER(S):

NONE

RECORDS (INFORMATION IN BOLD ITALICS IS COUNTY STAFFS' INTERPRETATION OF THE RECORD)
BASED ON EXTENSIVE RESEARCH AND RECOVERY OF EVIDENCE, THIS OFFICE HAS DETERMINED THAT MOST GENERAL LAND OFFICE SURVEYORS IN BENTON COUNTY MEASURED TO THE FACE OF BEARING TREES.

- [01] GENERAL LAND OFFICE (GLO) NOTES OF THE ESTATE OF DAVID CARSON DONATION LAND CLAIM (DLC) NO. 44 BY DENNIS HATHORN, D.S., DATED JULY 13, 1854. SET POST FROM WHICH AN OAK 30" DIA BEARS S25°E, 367 LINKS (242.22 FEET); OAK 18" DIA BEARS N4°W, 214 LINKS (141.24 FEET).
- [02] BENTON COUNTY SURVEY NO. 105 (OLD NO. 34) FIELD NOTES (FIELD BOOK 3, PAGE 9) BY F. MARION WILKES, C.S., NO DATE GIVEN. OAK STAKE. OAK 10" DIA BEARS N54°20'E, 106.2 FEET; OAK 9" DIA BEARS S45°W, 57.3 FEET; OAK 8" DIA BEARS N77°30'W, 68.8 FEET, SLOPE MEASURE.
- [03] BENTON COUNTY CORNER RESTORATION BOOK NO. 1, PAGE 48, BY F. MARION WILKES, C.S., NO DATE GIVEN. SET OAK STAKE. SOUTHEAST TREE STANDING. MARKED OAK 10" DIA (CSBT) BEARS N54°20'E, 106.2 FEET; OAK 9" DIA (CSBT) BEARS S45°W, 57.3 FEET; OAK 8" DIA (CSBT) BEARS N77°30'W, 68.8 FEET, SLOPE MEASURE.
- [04] BENTON COUNTY CORNER RESTORATION NO. 270. TRANSCRIBED FROM RECORD [03] AND MAY CONTAIN ERRORS AND/OR OMISSIONS.
- [05] BENTON COUNTY SURVEY NO. 187 (OLD NO. 83) RECORD BOOK OF PLATS (BOOK 3, PAGE 76) BY UNKNOWN DRAFTSMAN AND DATE. OAK STAKE.
- [06] BENTON COUNTY CORNER RESTORATION NO. 4055 BY CURTIS J. LIESENFELT, P.L.S., DATED APRIL 8, 1992. FOUND NO EVIDENCE OF THE CORNER MONUMENT. FOUND PARTLY ROTTED OAK STUMP 26" DIA (CSBT) WITH A ROTTED OUT FACE, BEARS N59°15'E, 106.20 FEET. SET A 12" SPIKE AND BRASS WASHER STAMPED "BENTON COUNTY SURVEYOR", (BCBW) IN THE CENTER OF THE GROWTH RINGS. FOUND PARTLY ROTTED OAK STUMP 30" DIA (CSBT) BEARS N72°15'W, 67.13 FEET. CUT OPEN AND FOUND THE SCRIBING "BT". SET A 12" SPIKE AND BCBW IN THE CENTER OF THE GROWTH RINGS. SET 2" INSIDE DIAMETER X 36" LONG IRON PIPE 6" BELOW GROUND SURFACE WITH A 3-1/4" BENTON COUNTY BRASS CAP, STAMPED "N-NW COR DLC 44 EST. OF D. CARSON T10S R5W W.M. DLC 44 1992", AT THE RECORD DISTANCES AS SHOWN FROM RECORD [02] FROM THE TWO RECOVERED OAK BEARING TREE STUMPS. A DOUGLAS FIR 10" DIA BEARS S45°15'E, 74.46 FEET, FACED AND SCRIBED "DLC 44 BT". SET A PK NAIL AND BCBW IN THE SOUTHWESTERLY BASE. A DOUGLAS FIR 30" DIA BEARS S72°W, 112.12 FEET, FACED AND SCRIBED "XBT". SET A PK NAIL AND BCBW IN THE SOUTHERLY BASE. A DOUGLAS FIR 27" DIA BEARS N16°W, 48.01 FEET, FACED AND SCRIBED "XBT". SET PK NAIL AND BCBW IN THE WESTERLY BASE. A DOUGLAS FIR 22" DIA BEARS N54°E, 162.96 FEET, FACED AND SCRIBED "XBT". SET PK NAIL AND BCBW IN THE NORTHWESTERLY BASE. SET ORANGE FIBERGLASS "SURVEY STAKE" POST 8 FEET SOUTHEASTERLY.

FIRM/AGENCY: BENTON COUNTY SURVEYOR'S OFFICEADDRESS: 360 S.W. AVERY AVE., CORVALLIS, OR 97333; PH. 541-766-6821RESEARCH BY: DAVID L. MALONE, P.L.S.DATA ENTRY BY: SAME

BENTON COUNTY CORNER RESTORATION FORM, PAGE 1 OF 2, 105844050R3
SEE CORNER HISTORY FORM FOR RECORDS ETC.

CORNER RESTORATION FIELD BOOK NUMBER 32 PAGE(S) 7 DATE 09/11/2018
TOWNSHIP 10 SOUTH, RANGE 5 WEST, WILLAMETTE MERIDIAN; SECTION 23 CORNER N/A
DONATION LAND CLAIM ESTATE OF DAVID CARSON NO. 44 CORNER NORTH-NORTHWEST
CONDITION REPORT ; REFERENCED OUT X; RENEWED ; SURVEYED IN

LOCATION AND COMMENTS:

CORNER IS LOCATED ABOUT 5 FEET SOUTHEASTERLY FROM THE CENTER LINE OF OSU DUNN FOREST ROAD NO. 400 IN AN AREA OF MIXED AGE FIRS AND HARDWOODS. TO REACH CORNER FROM THE INTERSECTION OF TAMPICO ROAD AND FOREST ROAD NO. 400, FOLLOW ROAD NO. 400 FOR 0.11 MILES TO A WYE, STAY LEFT ON ROAD NO. 400 FOR 0.56 MILES TO A WIDE SPOT ON THE LEFT SIDE OF THE ROAD AND PARK. CORNER IS BAD FOR PREMARKING AND GPS CONTROL.

MONUMENTS AND ACCESSORIES FOUND (CONDITION AND SOURCE):

1. FOUND 3-1/4" BRASS CAP ON 2" IRON PIPE MARKED AS SHOWN ON PAGE 2 OF 2, FIRMLY SET AND UNDISTURBED, DOWN 7" BELOW GRAVEL ROAD SURFACE FOR THE CORNER.
(SET POST AS PER RECORD [01]).
(OAK STAKE AS PER RECORDS [02] AND [05]).
(SET OAK STAKE AS PER RECORD [03]).
(SET 2" INSIDE DIAMETER X 36" LONG IRON PIPE 6" BELOW GROUND SURFACE WITH A 3-1/4" BENTON COUNTY BRASS CAP STAMPED "N-NW COR DLC 44 EST. OF D. CARSON T10S R5W W.M. DLC 44 1992" AS PER RECORD [06]).
2. FOUND OAK STUMP 19" DIA BEARS N54°20'E, 106.61 FEET TO A SPIKE AND BRASS WASHER IN TOP CENTER OF STUMP, WITH NO VISIBLE MARKS ON STUMP. **BASIS OF BEARINGS FOR THIS RESTORATION.**
(OAK 10" DIA BEARS N54°20'E, 106.2 FEET AS PER RECORD [02]).
(MARKED OAK 10" DIA BEARS N54°20'E, 106.2 FEET AS PER RECORD [03]).
(FOUND PARTLY ROTTED OAK STUMP 26" DIA WITH A ROTTED OUT FACE BEARS N59°15'E, 106.20 FEET. SET A 12" SPIKE AND BRASS WASHER STAMPED "BENTON COUNTY SURVEYOR" IN THE CENTER OF THE GROWTH RINGS AS PER RECORD [06]).
3. FOUND ROTTEN OAK STUMP 22" DIA BEARS N76°34'W, 66.96 FEET TO A SPIKE AND BRASS WASHER IN TOP CENTER OF STUMP, WITH NO VISIBLE MARKS ON STUMP.
(OAK 8" DIA BEARS N77°30'W, 68.8 FEET, SLOPE MEASURE AS PER RECORDS [02] AND [03]).
(FOUND PARTLY ROTTED OAK STUMP 30" DIA BEARS N72°15'W, 67.13 FEET. CUT OPEN AND FOUND THE SCRIBING "BT" . SET A 12" SPIKE AND BRASS WASHER STAMPED "BENTON COUNTY SURVEYOR" IN THE CENTER OF THE GROWTH RINGS AS PER RECORD [06]).
4. FOUND D. FIR 34" DIA BEARS N51°13'E, 163.07 FEET TO CENTER, WITH HEALED FACE. SET ALUMINUM NAIL AND PLASTIC WASHER IN THE NORTHWESTERLY BASE FOR DISTANCE MEASUREMENT.
(DOUGLAS FIR 22" DIA BEARS N54°E, 162.96 FEET, FACED AND SCRIBED "XBT" . SET PK NAIL AND BENTON COUNTY BRASS WASHER IN THE NORTHWESTERLY BASE AS PER RECORD [06]).
5. FOUND D. FIR 19" DIA BEARS S46°23'E, 74.66 FEET TO CENTER, WITH HEALED FACE. SET ALUMINUM NAIL AND PLASTIC WASHER IN THE SOUTHWESTERLY BASE FOR DISTANCE MEASUREMENT.
(DOUGLAS FIR 10" DIA BEARS S45°15'E, 74.46 FEET, FACED AND SCRIBED "DLC 44 BT" . SET PK NAIL AND BENTON COUNTY BRASS WASHER IN THE SOUTHWESTERLY BASE AS PER RECORD [06]).
6. FOUND D. FIR 37" DIA BEARS S67°43'W, 112.88 FEET TO CENTER, WITH HEALED FACE. SET ALUMINUM NAIL AND PLASTIC WASHER IN THE SOUTHEASTERLY BASE FOR DISTANCE MEASUREMENT.
(DOUGLAS FIR 30" DIA BEARS S72°W, 112.12 FEET, FACED AND SCRIBED "XBT" . SET PK NAIL AND BENTON COUNTY BRASS WASHER IN THE SOUTHERLY BASE AS PER RECORD [06]).
7. FOUND D. FIR 37" DIA BEARS N19°09'W, 48.59 FEET TO CENTER, WITH HEALED FACE. SET ALUMINUM NAIL AND PLASTIC WASHER IN THE NORTHEASTERLY BASE FOR DISTANCE MEASUREMENT.
(DOUGLAS FIR 27" DIA BEARS N16°W, 48.01 FEET, FACED AND SCRIBED "XBT" . SET PK NAIL AND BENTON COUNTY BRASS WASHER IN THE WESTERLY BASE AS PER RECORD [06]).

MONUMENT SET (PROCEDURES AND DESCRIPTION):

FOUND 3-1/4" BRASS CAP ON 2" IRON PIPE MARKED AS SHOWN ON PAGE 2 OF 2, FIRMLY SET AND UNDISTURBED, DOWN 7" BELOW GRAVEL ROAD SURFACE FOR THE CORNER. THE BRASS CAP WAS SET BY CURTIS J. LIESENFELT, P.L.S., AT THE DIRECTION OF THE COUNTY SURVEYOR, AT RECORD DISTANCES FROM TWO FOUND COUNTY SURVEYOR BEARING TREES WHICH WERE ESTABLISHED BY F. MARION WILKES, C.S. WILKES ESTABLISHED THE CORNER POSITION FROM ONE GENERAL LAND OFFICE BEARING TREE. THE BRASS CAP IS ACCEPTED AS THE PERPETUATION OF THE ORIGINAL CORNER POSITION.

SET TWO NEW IRON ROD ACCESSORIES AS SHOWN ON PAGE 2 OF 2. FOUND ORANGE FIBERGLASS "SURVEY STAKE" ABOUT 22 FEET N33°W OF THE BRASS CAP.

MIXED AGE FIRS
AND HARDWOODS

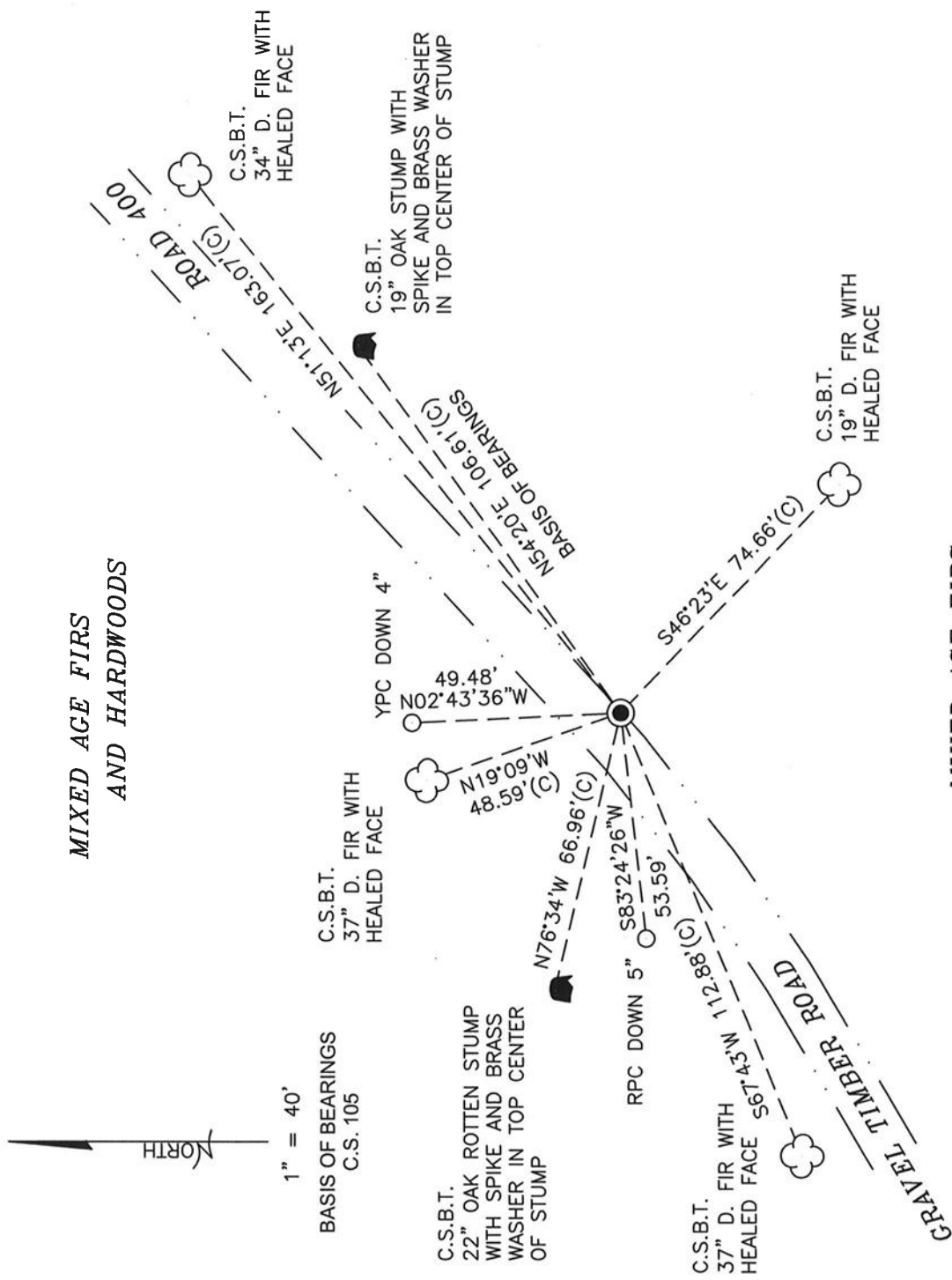

MONUMENT DETAIL

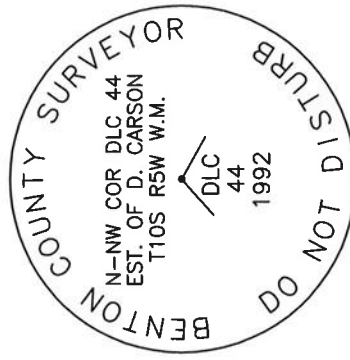

3-1/4" BRASS CAP

LEGEND

- SET 5/8" X 30" REBAR WITH PLASTIC CAP
- YPC YELLOW PLASTIC CAP MARKED "BENTON COUNTY SURVEYOR"
- RPC RED PLASTIC CAP MARKED "BENTON COUNTY SURVEYOR"
- (C) MEASUREMENT TO CENTER
- GOVERNMENT MONUMENT FOUND AS SHOWN
- COUNTY SURVEY
- COUNTY SURVEYOR'S BEARING TREE
- BEARING TREE STUMP AS NOTED
- BEARING TREE AS NOTED

NEW ACCESSORIES:

1. SET REBAR (SEE LEGEND) S83°24'26"W, 53.59 FEET AND 5 INCHES BELOW GROUND LEVEL.
2. SET REBAR (SEE LEGEND) N2°43'36"W, 49.48 FEET AND 4 INCHES BELOW GROUND LEVEL.

NOTES:

COMPASS DECLINATION IS 15' EAST. ALL MEASURED DISTANCES AND BEARINGS ARE TO THE CENTER OF THE OBJECT, UNLESS OTHERWISE NOTED. ALL BEARING TREES ARE PAINTED AND HAVE A B.T. TAG ATTACHED, FACING THE CORNER UNLESS OTHERWISE NOTED. ALL NEW BEARING TREES HAVE A PLASTIC WASHER (STAMPED "SURVEY MARKER DO NOT REMOVE") ATTACHED BY AN ALUMINUM NAIL TO THE SIDE CENTER OF THE TREE FOR DISTANCE MEASUREMENT, UNLESS OTHERWISE NOTED.

THIS RESTORATION WAS PERFORMED AT THE DIRECTION AND APPROVAL OF
THE BENTON COUNTY SURVEYOR *[Signature]*

REGISTERED
PROFESSIONAL
LAND SURVEYOR

10/01/18 *David L. Malone*

OREGON
JANUARY 12, 1999
DAVID L. MALONE
51523

FIRM/AGENCY: BENTON COUNTY SURVEYOR'S OFFICE
ADDRESS: 360 S.W. AVERY AVE., CORVALLIS, OR 97333; PH. 541-766-6821
PRESENT: DAVID L. MALONE, P.L.S., AND BERNARD ALTENBACH, SURVEY TECH.
EQUIPMENT: NIKON N1V03.C WITH SURVEY PRO ONBOARD.

RENEWAL DATE: 12/31/18

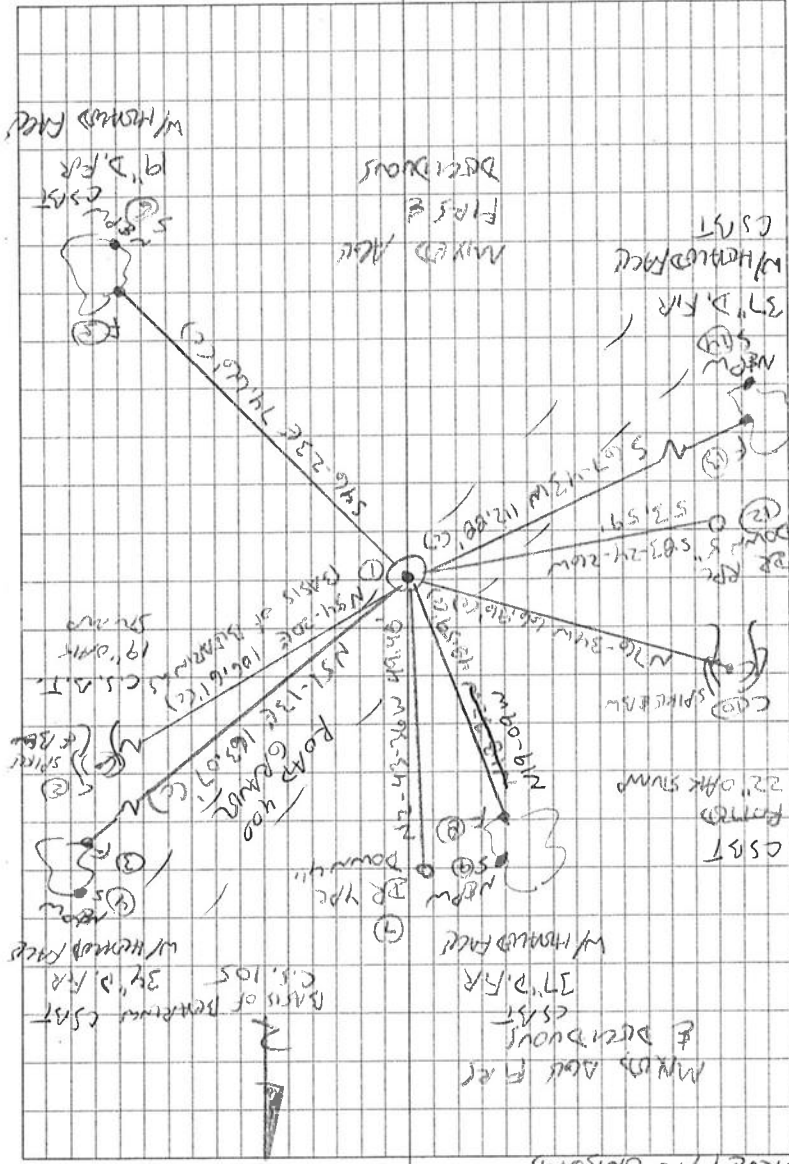

OVERCAST, MAKE OF RAIN 9/11/2016
 D. MATHOME
 B. ARBUTHNOT
 NIKON N103C
 SURVEY PRO ON BOARD

32/4

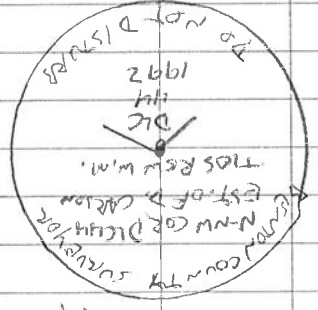

3-1/4" BRASS DISK

#1

105844050
 DISTRICT
 REMOVED
 TOS RSW
 N-MW ESTIMATE OF DAVID CARSON DEC 04, 1994

FD 3-1/4" BRASS DISK IN 2" DP FAMILY SET
 AND WHIPPED, DOWN 7" IN GRAVE ROAD,
 FOR THE COURSE, FD Y FIR. BT'S PQR
 C.R. HOS AND 2 OAK STUMP BT'S PER C.S. 105.
 IT IS NOT OAK BUT FOR BASIS OF BEETLES.
 SET TWO NEW FOR AND ACCESSORIES, FD OAKS
 FINGERGLASS "SURVEY STAKE" ≈ N 30° W 22' OF BRASS
 DISK.

DR = 5/8" x 3.0" IRON ROD
 YPC OR RPE = LEAD OR ROD
 PLASTIC AND MARKED
 "KIMBER COUNTY SURVEYOR"
 NEM = NAIL & PLASTIC WASTHE
 MARKED "SURVEY MARKER"
 DO NOT REMOVE

BENTON COUNTY CORNER RESTORATION FORM

4055

TOWNSHIP 10 SOUTH, RANGE 5 WEST, WILLAMETTE MERIDIAN; SECTION 23 CORNER
DONATION LAND CLAIM ESTATE OF DAVID CARSON NO. 44 CORNER N-NW
DATE 4/08/92 CORNER RESTORATION FIELD BOOK NUMBER 12 PAGE(S) 17
CONDITION REPORT ONLY; REFERENCED OUT; XX RENEWED; SURVEYED IN

LOCATION AND COMMENTS:

THE CORNER IS LOCATED 6 FEET SOUTHEASTERLY FROM THE CENTERLINE OF PAUL DUNN FOREST ROAD NO. 400, A GRAVEL ROAD 12 FEET WIDE WHICH INTERSECTS WITH TAMPICO ROAD (COUNTY ROAD NO. 04650) 2/3 OF A MILE NORTHEASTERLY FROM SAID CORNER. THE CORNER IS 24 FEET SOUTHWESTERLY FROM THE NORTHEASTERLY END OF A GRAVEL TURNOUT LOCATED ON THE SOUTHEASTERLY SIDE OF SAID FOREST ROAD.

PREVIOUS RENEWALS/SURVEYS, ETC.:

- [01] ORIGINAL GLO SURVEY BY DENNIS HATHORN DATED SEPTEMBER 16, 1856.
- [02] COUNTY SURVEY NO. 105 BY F. MARION WILKES (NO DATE GIVEN).
- [03] OLD CORNER RESTORATION BOOK NO. 1 PAGE 48 BY F. MARION WILKES (NO DATE GIVEN).
- [04] CORNER RESTORATION NO. 270 BY F. MARION WILKES (NO DATE GIVEN).
- [05] COUNTY SURVEY NO. 187 BY BENTON COUNTY SURVEYOR'S OFFICE DATED SEPTEMBER 22, 1910.

MONUMENTS AND ACCESSORIES FOUND (CONDITION AND SOURCE):

FOUND: NO EVIDENCE OF THE CORNER MONUMENT.

FOUND: A PARTLY ROTTED OAK STUMP 26" IN DIAMETER WITH A ROTTED OUT FACE, BEARS N 59° 15' E 106.20 FEET (10" DIAMETER, N 54° 20' E 106.2 FEET AS PER [2]). SET A 12" SPIKE AND B.C.B.W. IN THE CENTER OF THE GROWTH RINGS. SET A B.T. TAG ON TOP OF THE STUMP.

FOUND: A PARTLY ROTTED OAK STUMP 30" IN DIAMETER, BEARS N 72° 15' W 67.13 FEET (8" DIAMETER, N 77° 30' W 67.13 FEET AS COMPUTED FROM [2]). CUT OPEN AND FOUND THE SCRIBING "BT". SET A 12" SPIKE AND B.C.B.W. IN THE CENTER OF THE GROWTH RINGS. SET A B.T. TAG ON TOP OF THE STUMP.

NO OTHER RECORD BEARING OBJECTS WERE RECOVERED.

MONUMENT SET (PROCEDURES AND DESCRIPTION):

SET: 2" INSIDE DIAMETER X 36" LONG IRON PIPE 6" BELOW GROUND SURFACE WITH A 3 1/4" BENTON COUNTY BRASS CAP, STAMPED AS SHOWN, AT THE RECORD DISTANCES AS SHOWN ON [2] FROM THE TWO RECOVERED OAK B.T. STUMPS.

NEW ACCESSORIES:

- A DOUGLAS FIR 10" IN DIAMETER, BEARS S 45° 15' E 74.46 FEET, FACED AND SCRIBED "DLC 44 BT". SET A PK NAIL AND B.C.B.W. IN THE SOUTHWESTERLY BASE. SET A B.T. TAG ON THE NORTHWESTERLY FACE.
- A DOUGLAS FIR 30" IN DIAMETER, BEARS S 72° W 112.12 FEET, FACED AND SCRIBED "XBT". SET A PK NAIL AND B.C.B.W. IN THE SOUTHERLY BASE. SET A B.T. TAG ON THE EASTERLY FACE.
- A DOUGLAS FIR 27" IN DIAMETER, BEARS N 16° W 48.01 FEET, FACED AND SCRIBED "XBT". SET A PK NAIL AND B.C.B.W. IN THE WESTERLY BASE. SET A B.T. TAG ON THE SOUTHERLY FACE.
- A DOUGLAS FIR 22" IN DIAMETER, BEARS N 54° E 162.96 FEET, FACED AND SCRIBED "XBT". SET A PK NAIL AND B.C.B.W. IN THE NORTHWESTERLY BASE. SET A B.T. TAG ON THE SOUTHWESTERLY FACE.

SET: ORANGE FIBERGLASS "SURVEY STAKE" POST 8 FEET SOUTHEASTERLY.

MONUMENT DETAIL

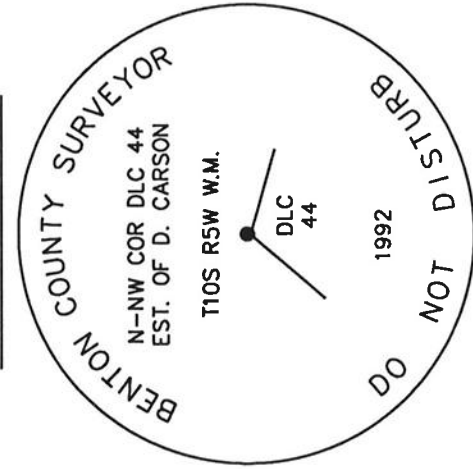

3 1/4" BRASS CAP

SKETCH

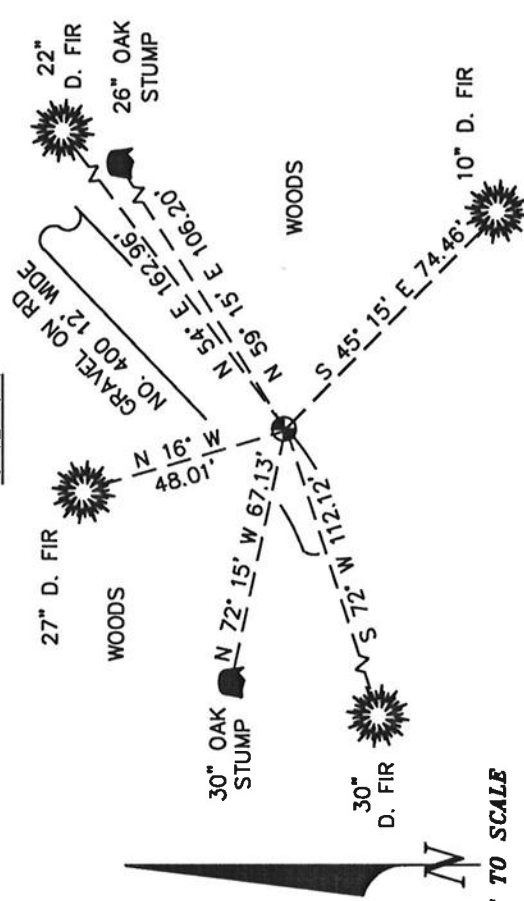

NOT TO SCALE

NOTES:

B.C.B.W. IS A BRASS WASHER STAMPED "BENTON COUNTY SURVEYOR". COMPASS DECLINATION IS 20° EAST. ALL MEASURED DISTANCES AND COMPASS BEARINGS ARE TO THE CENTER OF THE OBJECT, UNLESS OTHERWISE NOTED.

THIS RESTORATION WAS PERFORMED AT THE DIRECTION AND APPROVAL OF THE BENTON COUNTY SURVEYOR. *[Signature]*

FIRM/AGENCY: BENTON COUNTY SURVEYOR

ADDRESS: 360 S.W. AVERY AVE. CORVALLIS OR 97333; PH. 757-6821

SURVEY CREW: CURTIS J. LIESENFELT/MARK E. ANDERSON

REGISTERED
PROFESSIONAL
LAND SURVEYOR

Curtis J. Liesenfelt

OREGON

JULY 17, 1986

CURTIS J. LIESENFELT
2213

T105 R5W SEC. 23 N-NW COR. ESTATE OF DAVID CARSON DICK 44

FIND: NO EVID. OF THE COR. MONUMENT

A PARTLY ROTTED OAK STUMP 26" IN DIAM. @ A ROTTED
 100% FACE, BEARS N59°15'E ~ 106.20' (10" DIAM., N54°20'E
 106.2' AS PER [2]) SET A 12" SPIKE + BCBW IN THE
 CTR. OF THE GROWTH RINGS. SET A BT TAB ON TOP OF
 THE STUMP.

A PARTLY ROTTED OAK STUMP 30" IN DIAM., BEARS N72°15'W

67.13' (8" DIAM., N77°30'W - 87.13' AS COMPUTED FROM

[2]). CUT OPEN RING FOUND THE SCABING "BT" SET @ 12"

SPIKE + BCBW IN THE CTR. OF THE GROWTH RINGS. SET A

BT TAB ON TOP OF THE STUMP.

NO OTHER RECORD BEARING OBJECTS WERE RECOVERED

SET: 2" 1.0 X 3.6" LOG PIPE @ A 3" 14" BEN. CO. B.C., STAMPED

AS SHOWN, AT THE RECORD DISTANCES AS SHOWN ON [2]

FROM THE TWO RECOVERED OAK BT STUMPS.

A D. FIR 10" IN DIAM. BEARS S45°15'E ~ 74.46', FACED &

SCRIBED "DLC 44 BT", SET A PK + BCBW IN THE SW'LY

BASE SET A BT TAB ON THE NW'LY FACE.

A D. FIR 30" IN DIAM. BEARS S72°W ~ 112.12', FACED & SCR-

IBED "X BT" SET A PK + BCBW IN SW'LY BASE. SET A BT

TAB ON THE E'LY FACE.

A D. FIR 27" IN DIAM. BEARS N16°W ~ 48.01', FACED & SCR-

IBED "X BT" SET A PK + BCBW IN THE W'LY BASE. SET

A BT TAB ON THE S'LY FACE.

3.10 SW
 2.95 E

12/17

7/8/92: C7L @ MERR. KVH DATA SCOPE 20° E DEC. CLOY. COOL.

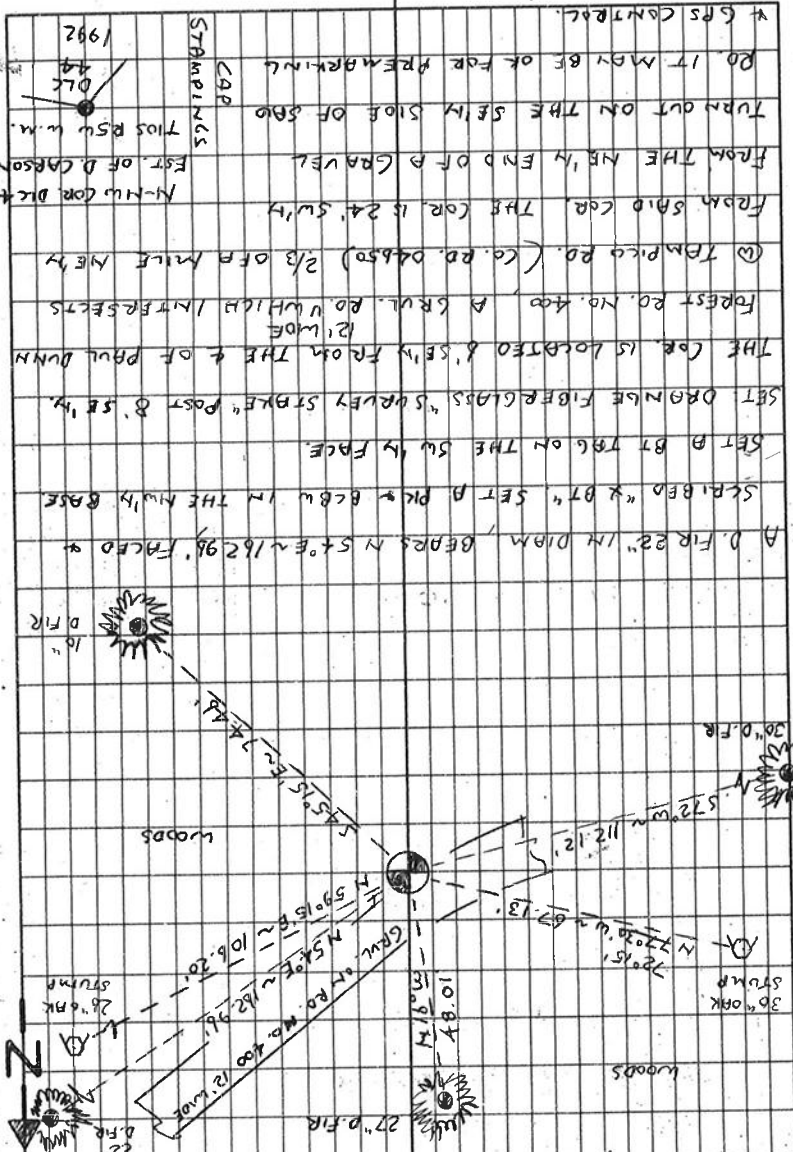

N-NW COR. DICK 44
 EST. OF D. CARSON
 T105 R5W W.M.
 1992

A D. FIR 22" IN DIAM., BEARS N52°E ~ 162.98', FACED &
 SCRIBED "X BT" SET A PK + BCBW IN THE NW'LY BASE
 SET A BT TAB ON THE SW'LY FACE.
 SET DRAINAGE FIBERGLASS "SURVEY STRIKE" POST @ 58' W.
 THE COR. IS LOCATED 8' SE'LY FROM THE E. OF PAUL DUNN
 12' WIDE
 FOREST RD. NO. 400, A GRVL. RD. WHICH INTERSECTS
 @ TAMPICO RD. (CA. RD. 04450) 2/3 OF A MILE NW'LY
 FROM SHILO COR. THE COR. IS 24' SW'LY
 FROM THE NE'LY END OF A GRAVEL
 TURN OUT ON THE SE'LY SIDE OF SHILO
 RD. IT MAY BE OF FUR FRESHENING
 & GPS CONTROL.

48

CORNER RESTORATION BOOK NO. 1

Marked.

Pine 42" bears N 75° E 256.3 ft. dist.

" 34" " N 25° W. 442.7 ft "

Witnesses. Huston, Reed and Carpenter.

Survey # 34

D. E. Cor. David Carson I, L. C. # 44 in T 10 S. R 5 W.

Set 1 1/2" x 3/4" pipe for Cor. All trees standing but in bad shape.

Marked. Oak 14" N 70° 15' E 332.6 ft. dist.

" 8" 538° 45' W 16.6 "

Witnesses Jos. C. Smith, Chas & Wm. Gladders.

Survey # 34

D. W. Cor. David Carson I, L. C. # 44 in T 10 S. R 5 W.

Set 3/4" pipe for Cor. all trees standing.

Witnesses J. C. Smith, Chas & Wm. Gladders.

Survey # 34

N. W. Cor. David Carson I, L. C. # 44 in T 10 S. R 5 W.

Set Oak stake, S. E. tree standing.

Marked. Oak 10" bears N 54° 20' E 106.2 ft dist.

" 9" " 545° W 57.3 "

" 8" " N 77° 30' W 68.8 " - also main

Misc.

N. E. Cor. John Clifton I, L. C. # 42 in T 13 S. R 6 W

Set 1" x 1/2" x 3/4" Ayre Iron, one tree standing, stumps of N. E. tree standing

Marked. Oak 12" N 78° E, 6.4 ft dist

" 7.5 1° E. 15.6 "

" 10, N 60° 45' W. 58.7 "

Witnesses. E. M. Shale, J. O. Wilson, Gen & J. E. Thompson.

" 35

1/2 Sec. Cor. Def. sec 31 & 32 in T 14 S R 5 W.

Set 3/4" x 40" galvanized pipe, NW tree standing, no tree gone.

Mtd Oak 22" bears S 34° W. 56.3' dist.

Witnesses. Ross & Kyle and Orr Kyle.

" 35

Cor. of Secs 29, 30, 31 & 32 in T 14 S R 5 W.

Set Oak stake 4 x 4 x 30", for Cor. NW oak tree stl, all others gone.

Marked. Oak 11" bears S 0° 55' E 389.6 ft. dist.

Witnesses Ross & Orr Kyle.

" 36

Cor of Secs 33, 34, 3 and 4 in T 14 S R 5 W.

Set oak stake 4 x 4 x 30" for Cor. all trees gone, holes where trees stl in soil but all positive evidence of gone, appeared to by Coffey & Sumner as the Cor. and where it originally stl.

Marked. Oak 7" bears N 87° W. 74.9 ft dist.

" 17" " N 40° 30' W. 275.6 "

" 11" " North. 74.1 "

Witnesses, Mack Coffey - Ed Banner and _____

" 37

N. W. Cor. of Whyman St Clair, I, L. C. # 47 in T 12 S R 6 W.

Set Stone 18" x 11" x 8" for Cor. N. E. tree standing Oak 24" N 75° E 5.94

Marked. Oak 9" bears S. 65° 30' W. 217.9' ft dist.

N. W. corner David Carson DLC 44, Twp. 10 S R 5 W

270

Reestablishment by ~~W. C. Gallwey~~ *

Date _____

Set Oak stake, S. E. tree standing

Oak 10" in diam bears N 54° 20' E

Oak 9" in diam bears S 45° W

Oak 8" in diam bears N 77° 30' W

106.2 ft dist

57.3 ft dist

68.8 ft dist (slope measure)

* F. MARION WILKES, SEE INSIDE COVER OF FIELD BOOK NO. 3 PAGE 9 (CJL 3/18/92).