

CORNER FILE TRACKING

H:\Survey\Corners\Misc\Filetrac.doc
11/23/98

CORNER NUMBER
105846020

STEP	HISTORY(H)	RESTORATION(R2)
Form Prepared, DB	7/28/99	7/28/99
Field Inspection, DB	N/A	N/A
Form Checked, DB	9/29/99	9/29/99
Form Edited, DB	4	4
Form Signed, DB	—	9/30/99
Authorize Payment, DB	—	—
Archive Digital Files	10/13/99	10/13/99
Collect Documents	10/18/99	10/18/99
Scanned		
Copy For Filming	10/18/99	10/18/99
Filed, DB		
Finish index (count unit)		
Filmed (Archived), DB		

(DB) = Entry needed in database (Access).

COMMENTS:

Please review and comment.

SEND COPY LETTER TO H. CHRISTENSEN

CORNER HISTORY		T 10 S, R 5 W		SECTION 35 D.L.C. JACOB MOORE NO. 46		CORNER CORNER SE		# 046020
NO.	DATE	SOURCE	SURVEYOR	MONUMENTS AND ACCESSORIES		COMMENTS		
1	9/16/1856	ORIG. 640	DENNIS HATHORN	SET STONE POST @ 2 BT'S MEAS. TO FACE				1
								2
2	11/17/1947	CS# 1966 NOTES	CURTIS C. HANSON	FND. MKD. STONE + 1 BT. MKD. 1 NEW BT				3
								4
3	12/11/1947	OLD COR. REST. BK NO. 1, PG. 244	" "	ORIG MKD. STONE @ 2 BT'S, 1 STD.				5
								6
4	-	REST. 276	-	TRANS. COPY OF REC. [03] + MAY CONTAIN E+O				7
								8
5	-	MAP NO. 10-5-00010	BENTON COUNTY	SAME INFO AS REC. [03]				9
								10
6	12/15/1998	CS# 9369	HARVEY CHRISTENSEN	FND. MKD. STONE + 2 BT'S		B of B = N.S. & S35, N PER 10-5-10		11
								12
								13
								14
								15
								16
								17
								18
								19
								20
								21
								22
								23
								24
								25
								26
								27
								28
								29
								30
								31

244
276

C.S. #108
 C.C. Hanson Dep. Cs.
 M.L. Boyerlein
 L.A. Wells

Cor to Secs 20, 21, 28, & 29. Twp 13 S., R. 7 W.

Orig Stone 4 notches on E & 2 on S. faces

Fir 24" N. 18° W 0.70 Std.

" 12" N. 45° E 1.85 "

C.S. # 337

C.C. Hanson
 M.L. Boyerlein
 L.A. Wells
 T.L. Webb
 12-1-47

S. E. Cor. Jacob Modie D.L.C. # 46 Twp. 10 S., R. 5. W.

Orig Stone "C 46"

Fir 48" N 20° W 1.00 Std

Fir 36" N 82° 22' E 0.280

C.S. # 157

C.C. Hanson
 M.L. Boyerlein
 L.A. Wells
 T.L. Webb
 8- - 47

Cor to Secs 18 & 19 Twp. 14 S., R. 6 W., + 13 & 24 R. 7 W.

1/2" Pipe driven through Orig stake by Stratton (Native)

Fir 20" N. 32° 49' W 0.486

" 8" N. 53° 19' E 0.491

" 16" S. 42° 25' W 0.297

" 68" S 1° 28' E 1.219 (Spitc)

1/4 Sec Cor. between Secs 13 & 24 Twp. 14 S., R. 7 W.

7/8" Pin

N.E. of 3 Maples 14" S. 20° 37' W. 0.532

Cedar 28" N. 1° 05' W. 0.387

Cor to Secs 13, 14, 23 & 24 Twp. 14 S., R. 7 W.

7/8" Pin

S. E. corner Jacob Modie DLC 46, Twp. 10 S., R. 5 W.

276

Reestablishment by W. C. Galloway

December 1-----1947

Original stone" C 46"

Fir 48" in diam bears N 20° W 1.00 chains

Fir 36" in diam bears N 82° 22' E 0.280 chains

Witnesses C. C. Hanson, M. L. Beyerlein, L. A. Wells & T. L. Webb

T103 R5W SE COR. JACOB MOORE OLC No. 46 846020
 FOR THE COR.
 FND. 20" X 12" X 8" STONE 9' ABOVE GND SURF @ 446' SCR-
 IDED ON THE NW'Y FACE & A DOT WHERE REE. [007]
 APPEARS TO HAVE TIED IT
 " 71" D. FIR @ VISIBLE AXE WORK, BEARS N15°20'W ~ 18.62'
 SET AL. NAIL PLASTIC WASHER IN SW'Y AXE
 " PARTLY ROTTED 36" D. FIR STUMP, BEARS N79°51'E ~ 18.73'
 TIED AL. NAIL IN TOP CTR.
 THE REMAINING BT WAS SEARCHED FOR WITHOUT SUCCESS
 SET 2" ID + 36" LONG G.I.P. IN THE @ A 3" IN BEN. CR. B.P.
 STAMPED AS SHOWN IN THE X, Y POSITION AS THE HIGH
 POINT & REL. [007] DOT ON SAID STONE AFTER REEFREN-
 CING & REMOVING THE STONE IT WAS DETERMINED THE
 STONE WAS ORIGINALLY SET IN A MORE UPRIGHT POSITION
 WHICH APPEARS TO VERY CLOSE TO THE HIGH PT. AS RECOV-
 ERED
 " REBAR (SEE NOTES) 7" BCS, BEARS N 53°42' W ~ 27.09'
 " " " 6" " " N 50°42' E ~ 25.83'
 " " " " " " S 33°26' W ~ 14.96'
 (33.1 TO 51.0E LTR.)
 16" D. FIR BEARS S 51°17' E ~ 32.36' " FACE SCRIBED " OLC
 41 BT.
 FND. 2 1/2" MCDONALD FOREST BRAND CAP STAMP. CMT " 164 535"
 ON A 3/4" IDIP 17" AGS BEARS S 10°00' E ~ 24.53' (S 60°00' E
 241.61' AS PER REL. [007]) THIS LINE IS THE BASIS OF BEAR-
 ING FOR THIS REST.
 SET DRAINAGE MARKERS "SUMMIT MARKER" POST 1" IN 1/4"
 2.72 W
 2.15 M

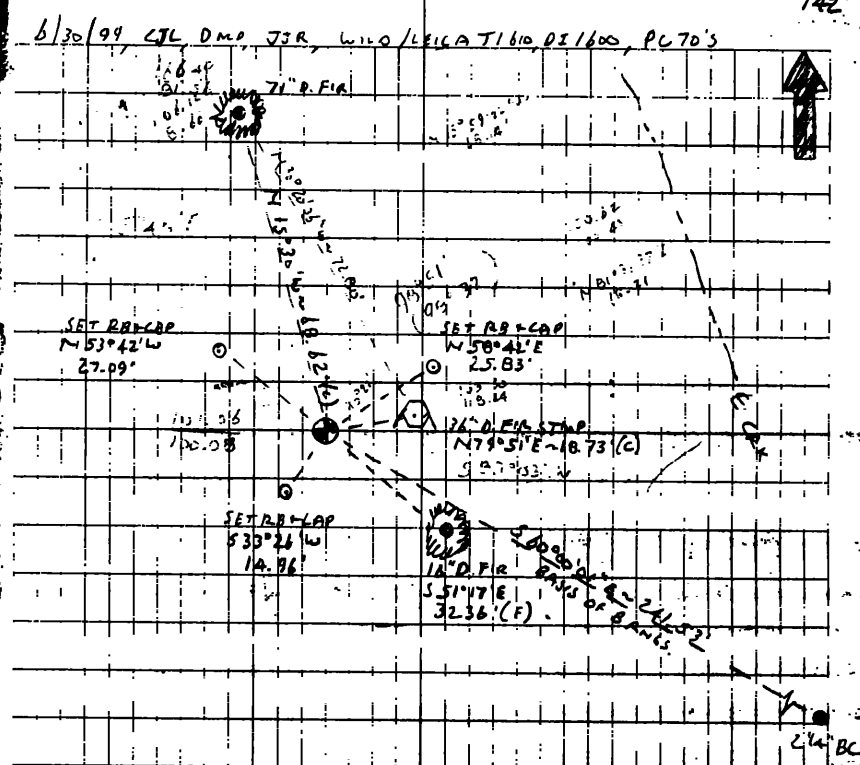
17/42
 6/30/99 CTL DMP, JTR, WILCO/LEICA T160, DI1600, PC70'S

THE COR IS LOCATED ON A MODERATELY SLOPING, N-E FACING
 WOODY HILLSIDE ABOUT 250' S.W. OF WILLIAMS GULL RD. NO.
 10-5-26.6 TO REACH FROM THE INT. OF SOAP CREEK RD. @
 STAKE STOP. FOLL. SOAP CREEK SW'Y 0.42 MI. TO A GRAVE
 GATED (WILLIAMS) RD. TO THE LT. (#10-5-26.6) FOLL. SAID
 GULL RD. ACROSS VAL. TO A DRAW - LOC. TAB ON THE RT.
 THE COR IS FOR PREPARING & GPS CONTROL
 SET: LOCATION TAG ON A 7" IN (2" DIA) MAPLE N15° E
 215' FROM THE COR.

STAMPINGS
 T103 R5W
 OLC
 44
 1999

T10'S R5W SE COR JACOB MOORE OLL NO. 46 846020
FOR THE COO.

FND. 20" X 12" X 8" STONE 9' ABOVE GND SURF @ "C46" SCR-

18ED ON THE NW'Y FACE & A DOT WHERE RECORDED

APPEARS TO HAVE TIED IT

" 71" D. FIR @ VISIBLE AXE WORK, BEARS N15°30'W ~ 68.62'

SET AL NAIL PLASTIC WASHER IN SW'Y BASE

" PARTLY ROTTEN 36" D. FIR STUMP, BEARS N79°51'E ~ 18.73'

SET TIED AL NAIL IN TOP CTR.

THE REMAINING BT WAS SEARCHED FOR WITHOUT SUCCESS.

SET: 2" ID X 36" LONG G.I.P. IN THE @ A 3 1/4" BEN CO. B.D.

STAMPED AS SHOWN IN THE X, Y POSITION AS THE HIGH

POINT & REC. [067] DOT ON SAID STONE AFTER REEFREN-

CING & REMOVING THE STONE IT WAS DETERMINED THE

STONE WAS ORIGINALLY SET IN A MORE UPRIGHT POSITION

WHICH APPEARS TO VERY CLOSE TO THE HIGH PT. AS RECOV-

FRED.

" REBAR (SEE NOTES) 7" BGS, BEARS N53°42'W ~ 27.09'

" " " " 6" " " N58°42'E ~ 25.83'

" " " " " " " S33°26'W ~ 14.96'

16" D. FIR BEARS S51°17'E ~ 32.36' (33.1 TO SIDE CTR.)

46 BT". FACE SCRIBED "OLL

FND. 2 1/2" "McDONALD FOREST" BRASS CAP STAMP. CMM "164 535"

ON A 3/4" ID IP 17" AGS, BEARS S60°00'01"E ~ 241.53' (S60°00'01"E

~ 241.61' AS PER REC. [067]). THIS LINE IS THE BASIS OF BEAK-

ING FOR THE REST.

SET: DRAMLE FLOERGLAS "SURVIVY MARKER" POST 1' NE'Y

2.72 W
3.65 M

6/30/94, CTL, DMP, JJR, WLD/LEICA T110, DI1600, PC70'S

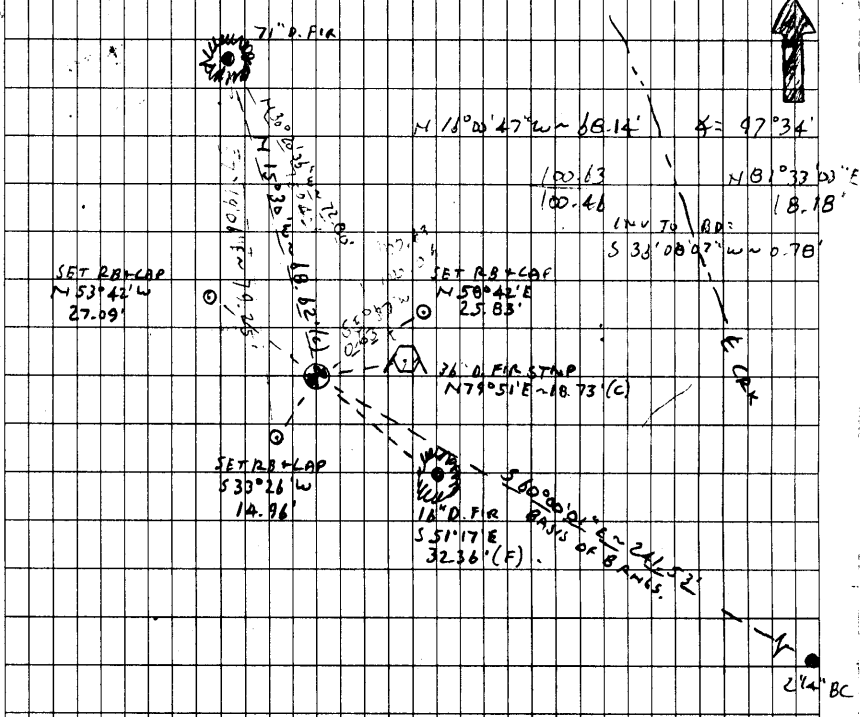

THE COR IS LOCATED ON A MODERATELY SLOPING, NE'Y FACING, WOODY HILLSIDE ABOUT 250' S'W OF WILL. LIND. GRVL. RD. NO 10-5-26.0 TO REACH FROM THE INT. OF SOAP CREEK RD. @ STAGE STOP LNK. FOLLOW SOAP CREEK SW'Y 0.42 MI. TO A GRVL. GATED (WILL. LIND.) RD. TO THE LT. (#10-5-26.0) FOLLOW SAID GRVL. RD. 0.55 MI. TO A DRAW + LOC. TAG ON THE LT.

THE COR. IS FOR PREMARKING & GPS CONTROL
SET: LOCATION TAG ON A 1 1/2" (12" EA) MAPLE N10°E 210' FROM THE COR.

STAMPINGS
T10'S R5W
OLL
46
1999



7/1/99

T105 K321 535

SE COR D16 46

B46020

5-3 = AC 25° 53' 28" W ~ 504.00
 5-6 = 31° 52' 19" W ~ 504.00
 5-7 = 69° 19' W ~ 504.00
 5-8 = 31° 52' 19" W ~ 504.00
 9-6 = 116° 22' 07" E ~ 273.11
 9-7 = 65° 61' E ~ 273.11
 9-8 = 116° 15' W ~ 273.11

CCH: S 22° 44' 42" W ~ 504.00
 HMC: N 20° 56' 18" E ~ 505.53
 1° 40' 26"

HMC 10° 47' 22" FROM
 ASTRONOMIC AZ

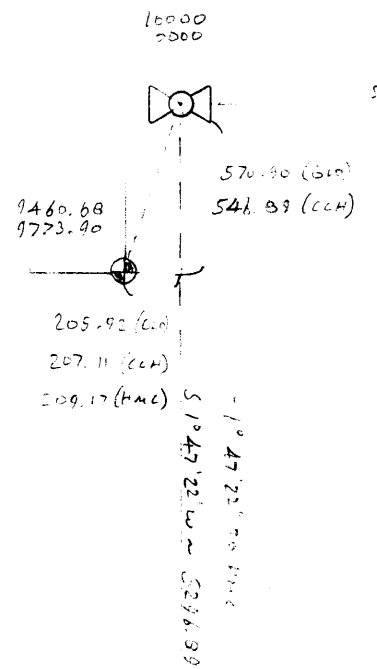

- 2° 05' 01" TO GLO
 - 1° 47' 13" TO HMC
 S 87° 59' 50" E ~ 2631.47
 S 09° 55' W 660

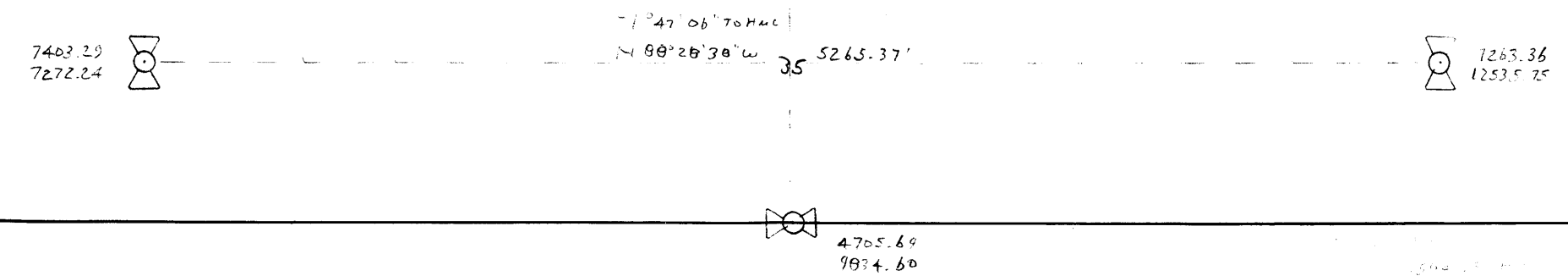
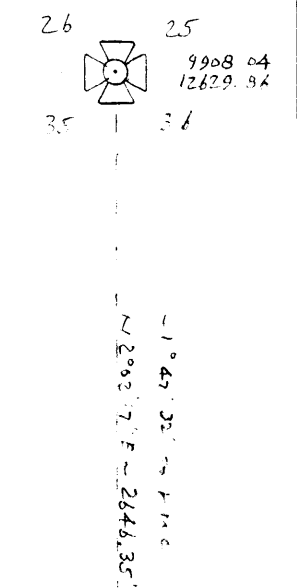

B OF B = HMC
APPROX DIST OF HMC GLD = -0°16'21"

BASED ON OUR TIES TO THE NW CORNER BTW THE MON
SHOULD MOVE (TOWARD) NW TREE & D.3 (TOWARD)
NE TREE (195)

CURRENT MONS 100/100; WITH ABOVE MOVES
MONS 101.06/100.09 = N 4°10'E ~ 1.06 FROM
CURRENT MON. INT X = 99°51'

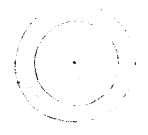

GENERATING A MOVE BY COMPARING HANSON'S
SURVEY TO CHRISTENSEN'S INDICATES GOING
N 20°56'E @ 0.73' (7.22 IN LINE @ X OF 16°27' + 0
OF 0.73)

IF HANSON TIED THE FACE OF A 62" FIR (INSTEAD OF
52") OUR MOVE TOWARD THAT TREE WOULD BE
0.5' INSTEAD OF 1' (DISCUSSED ABOVE)

STEPS IN 68.48' @ 53°33' SW (95) =
100.58/100.14 = N 13°34'E ~ 0.60' FROM
CURRENT MON.
INT X = 97°15' (CLH: 98°57')



22-141 50 SHEETS
22-142 100 SHEETS
22-144 200 SHEETS
AMPAD

C:\w\c\w\c\w\c\w

105cors

110001+00000003	81..41+10000000	82..41+10000000	83..41+00000000
110002+00000002	21..104+28425250	22..104+09355230	31..01+00113410
51..1.+0012+000	52..1.+00000000	81..41+09890422	82..41+10028183
110003+00000001	81..41+09785668	82..41+09471022	83..41+00000000
110004+00000004	21..104+18501340	22..104+07638150	31..01+00031519
51..1.+0012+000	52..1.+00000000	81..41+09782981	82..41+09440474
110005+00000005	21..104+03321400	22..104+12229110	31..01+00017733
51..1.+0012+000	52..1.+00000000	81..41+09791207	82..41+09452967
110006+00000006	21..104+05938070	22..104+11130090	31..01+00033406
51..1.+0012+000	52..1.+00000000	81..41+09809798	82..41+09456185
110007+00000007	21..104+35020220	22..104+10034390	31..01+00080729
51..1.+0012+000	52..1.+00000000	81..41+09769664	82..41+09518706
110008+00000008	21..104+35239370	22..104+09747040	31..01+00077117
51..1.+0012+000	52..1.+00000000	81..41+09773220	82..41+09516254
110009+00000009	81..41+09791470	82..41+09453650	83..41+00000000
110010+00000010	21..104+03249550	22..104+11945430	31..01+00018045
51..1.+0012+000	52..1.+00000000	81..41+09791474	82..41+09453636
110011+00000011	21..104+11623300	22..104+09209480	31..01+00243067
51..1.+0012+000	52..1.+00000000	81..41+10000559	82..41+09332506
110012+00000012	21..104+10257010	22..104+11043460	31..01+00036739
51..1.+0012+000	52..1.+00000000	81..41+09816468	82..41+09432774
110013+00000013	21..104+04924450	22..104+11125430	31..01+00042806
51..1.+0012+000	52..1.+00000000	81..41+09813241	82..41+09466399
110014+00000014	21..104+33427380	22..104+10009500	31..01+00032107
51..1.+0012+000	52..1.+00000000	81..41+09769356	82..41+09468989

105cors/

Pt. #'s, coord. (e,n), & desc. for 105846020 & 105540200

3, 10000.000, 10000.000, s 1/4 s26
 2, 9890.422, 10028.183, nw rp to s 1/4 s26
 1, 9785.668, 9471.022, random spike
 4, 9782.981, 9440.474, sw rp to se dlc 46
 5, 9791.207, 9452.967, brass disk se cor dlc 46 per fb 17/42
 6, 9809.798, 9456.185, 6" spk & brass washer in 36" d fir stmp (ne)
 7, 9769.664, 9518.706, dist to 71" d fir (nw)
 8, 9773.220, 9516.254, line to 71" d fir (nw)
 9, 9791.470, 9453.650, computed new cor position 9se dlc 46)
 10, 9791.474, 9453.636, new cor position as set with brass disk
 11, 10000.559, 9332.506, se bc rp
 12, 9816.468, 9432.774, se 16" d fir bt
 13, 9813.241 9466.399, rb & cap ne rp
 14, 9769.356, 9468.989, rb & cap nw rp

C:\WILD\WILDJOFT

14. 10-00 9459.76154'E-25.23'

1 10-00 9332.506'E-24.64

4 10-5

DATE 07/28/99TOWNSHIP 10 SOUTH, RANGE 5 WEST, WILLAMETTE MERIDIAN; SECTION 35 CORNER _____
DONATION LAND CLAIM JACOB MODIE NO. 46 CORNER SOUTHEASTCOMMON CORNER(S):

NONE

CORNER RECORDS (PREVIOUS RENEWALS, SURVEYS, ETC.)

- [01] ORIGINAL GLO SURVEY BY DENNIS HATHORN, D.S., DATED SEPTEMBER 16, 1856. *SET STONE POST WITH 2 BEARING TREES, MEASURED TO THE FACE.*
- [02] COUNTY SURVEY NO. 1966 NOTES BY CURTIS C. HANSON, C.S., DATED NOVEMBER 17, 1947. *FOUND MARKED STONE AND 1 BEARING TREE, MARKED 1 NEW TREE.*
- [03] OLD CORNER RESTORATION BOOK NO. 1, PAGE 244 BY CURTIS C. HANSON, DATED DECEMBER 1, 1947. *ORIGINAL MARKED STONE WITH 2 BEARING TREES, 1 STANDING.*
- [04] CORNER RESTORATION NO. 276. *THIS IS A TRANSCRIBED COPY OF RECORD [03] AND MAY CONTAIN ERRORS AND OMISSIONS.*
- [05] MAP NO. 10-5-00010 BY BENTON COUNTY, NO DATE GIVEN. *SAME INFORMATION AS RECORD [03].*
- [06] COUNTY SURVEY NO. 9369 BY HARVEY CHRISTENSEN, DATED DECEMBER 15, 1998. *FOUND MARKED STONE AND 2 BEARING TREES.*

COMMENTS/LOCATION/ETC:NOTES:

THIS IS A MICROSOFT WORD 97 DOCUMENT NAMED "05846020" CREATED FROM A BOILER PLATE DOCUMENT NAMED "HISTORY", WHICH HAS A STYLESHEET NAMED "CORNER" ATTACHED TO IT.
INFORMATION IN *BOLD ITALICS* IS COUNTY STAFFS' INTERPRETATION OF THE RECORD.

FIRM/AGENCY: BENTON COUNTY SURVEYOR'S OFFICE
ADDRESS: 360 S.W. AVERY AVE. CORVALLIS OR 97333; PH. 757-6821
RESEARCH BY: CURTIS J. LIESENFELT, P.L.S.
DATA ENTRY BY: CURTIS J. LIESENFELT, P.L.S.

SEE CORNER HISTORY FORM FOR RECORDS ETC.

CORNER RESTORATION FIELD BOOK NUMBER 17 PAGE(S) 42, 45-47 DATE 07/28/1999
TOWNSHIP 10 SOUTH, RANGE 5 WEST, WILLAMETTE MERIDIAN; SECTION 35 CORNER _____
DONATION LAND CLAIM JACOB MODIE NO. 46 CORNER SOUTHEAST
CONDITION REPORT _____; REFERENCED OUT _____; RENEWED XX; SURVEYED IN _____

LOCATION AND COMMENTS:

THE CORNER IS LOCATED ON A MODERATELY SLOPING, NORTHEASTERLY FACING, WOODED HILLSIDE, ABOUT 250' SOUTHERLY OF WILLAMETTE INDUSTRIES ROAD NO. 10-5-26.0. TO REACH FROM THE INTERSECTION OF SOAP CREEK ROAD AND STAGE STOP LANE, FOLLOW SOAP CREEK ROAD SOUTHWESTERLY 0.42 MILES TO A GRAVEL, ORANGE GATED ROAD TO THE LEFT (10-5-26.0). FOLLOW SAID GRAVEL ROAD 0.55 MILES TO A DRAW AND A LOCATION TAG ON THE LEFT. THE CORNER IS POOR FOR PREMARKING AND GPS CONTROL.

MONUMENTS AND ACCESSORIES FOUND (CONDITION AND SOURCE):

FOUND: 20" x 12" x 8" STONE, 9" ABOVE GROUND SURFACE (AGS), SCRIBED "C46" ON THE NORTHWESTERLY FACE AND A DOT ON THE HIGH POINT WHERE RECORD [06] APPEARS TO HAVE TIED IT. AFTER REFERENCING AND REMOVING THE STONE IT WAS APPARENT THE STONE HAD BEEN TIPPED OVER IN A WESTERLY DIRECTION (UPHILL). THIS DISPLACEMENT WAS PROBABLY CAUSED BY THE ROOT SYSTEM OF AN 18" D. FIR 3.5' NORTHERLY OF THE STONE. STANDING THE STONE UPRIGHT CREATES A POSITION ABOUT 0.5' NORTHERLY.

(STONE POST 6" X 8" X 18" AS PER RECORD [01]).

(STONE MARKED "C46" AS PER RECORD [02]).

(ORIGINAL STONE "C46" AS PER RECORDS [03] AND [05]).

(1.3' X .3' X .8' STONE IN GROUND FIRM, "C46" FACING NORTHWEST).

FOUND: 71" D. FIR WITH VISIBLE AXE WORK, BEARS N 16° 24' W~68.63'. SET AN ALUMINUM NAIL AND PLASTIC WASHER IN THE SOUTHWESTERLY BASE.

(48" FIR, N 20° W~66.0' TO THE FACE AS PER RECORD [01]).

(52" FIR, 65.9' TO THE FACE AS PER RECORD [02]).

(48" FIR, N 20° W~66.0' STANDING AS PER RECORDS [03] AND [05]).

(70" D. FIR WITH HEALED FACE, N 20° W~66.0' AS PER RECORD [06]).

FOUND: PARTLY ROTTED 36" D. FIR STUMP, BEARS N 81° 55' E~18.50'. SET 6" SPIKE AND BRASS WASHER IN THE TOP CENTER.

(36" FIR, BLAZED, NOT SCRIBED, 18.5' TO THE CENTER AS PER RECORD [02]).

(36" FIR, N 82° 22' E~18.48' AS PER RECORDS [03] AND [05]).

(41" D. FIR STUMP, N 82° E~18.5' AS PER RECORD [06]).

FOUND: 2 1/4" "MCDONALD FOREST" BRASS CAP, STAMPED "CNN 1/16 S35" ON A 3/4" INSIDE DIAMETER IRON PIPE, 17" AGS, BEARS, S 60° 04' 10" E~241.64'.

(S 60° 00' 00" E~241.61' AS PER RECORD [06]).

FOUND: 3 1/4" BENTON COUNTY BRASS DISC AT THE SOUTH QUARTER CORNER OF SECTION 26 AS PER CORNER RESTORATION NO. 105540200R2, BEARS N 20° 44' 05" E~548.80'.

(N 22° 44' 42" E~584.80' AS COMPUTED FROM RECORD [02]).

THE REMAINING ORIGINAL BEARING TREE WAS SEARCHED FOR WITHOUT SUCCESS.

MONUMENT SET (PROCEDURES AND DESCRIPTION):

SET: 2" INSIDE DIAMETER BY 36" LONG GALVANIZED IRON PIPE, WITH A 3 1/4" BENTON COUNTY BRASS DISC, STAMPED AS SHOWN, CONCRETED IN THE TOP OF SAID PIPE. THIS POSITION WAS DETERMINED BY A DISTANCE-DISTANCE INTERSECTION FROM THE SOUTH QUARTER CORNER OF SECTION 26 AND THE NORTHEAST BEARING TREE AS COMPUTED FROM RECORD [02]. THIS POSITION SUPPORTS THE ANGLE BETWEEN THE NORTHWEST AND NORTHEAST BEARING TREES AS MEASURED BY RECORD [02] (98° 37'). IT FITS WITHIN REASON WITH THE DISTANCE MEASURED TO THE FACE OF THE NORTHWEST TREE BY RECORD [02]. RECORD [02] PROBABLY MISCALLED THE DIAMETER OF THE NORTHWEST TREE. IT IS MUCH MORE REALISTIC IF SAID TREE WAS ABOUT 62" IN 1947. THE HIGH POINT OF THE STONE AS RECOVERED IS ABOUT S 21° W~0.73'. BURIED SAID STONE ON THE WESTERLY SIDE OF THE NEW MONUMENT.

MONUMENT DETAIL

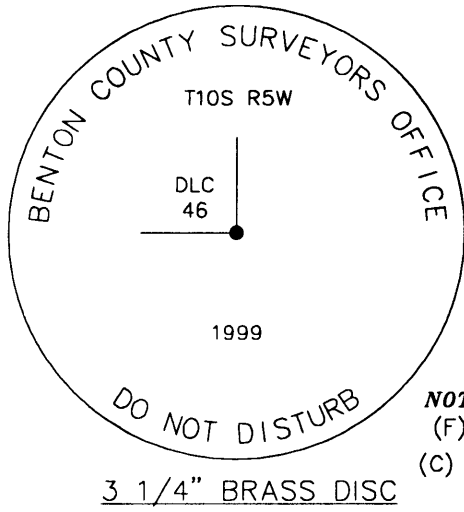

NOT TO SCALE
(F) = to face
(C) = to center

BEARINGS ARE ASTRONOMIC
AND BASED ON AN HOUR
ANGLE SOLAR OBSERVATION

SKETCH

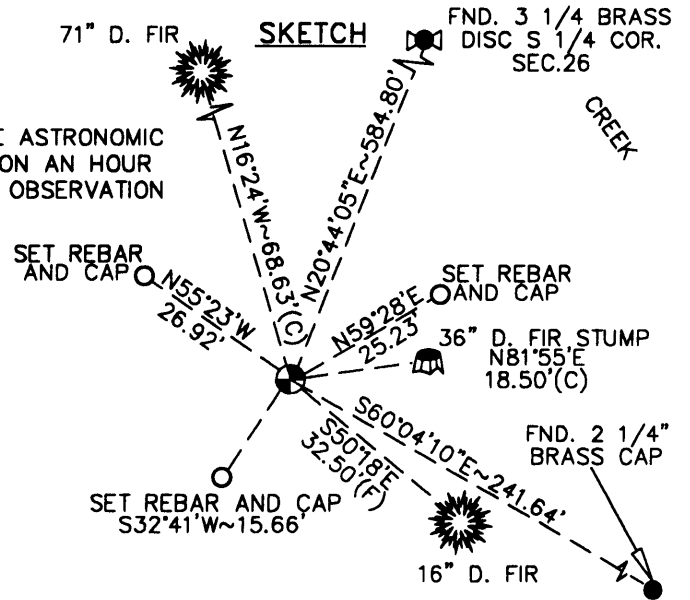

NEW ACCESSORIES:

- SET: REBAR (SEE NOTES) 7" BELOW GROUND SURFACE (BGS), BEARS N 55° 23' W~26.92'.
- SET: REBAR (SEE NOTES) 6" BGS, BEARS N 59° 28' E~25.23'.
- SET: REBAR (SEE NOTES) 11" BGS, BEARS S 32° 41' W~15.66'.
- A 16" D. FIR BEARS S 50° 18' E~32.50' TO THE FACE, 33.2' TO SIDE CENTER. FACE SCRIBED "DLC 46 BT".
- SET: ORANGE FIBERGLASS "SURVEY MARKER" POST 1' SOUTHERLY.
- SET: A LOCATION TAG ON A TWIN (12" EACH) MAPLE WHICH BEARS ABOUT N 10° E~218' FROM THE CORNER.

NOTES:

COMPASS DECLINATION IS 20° EAST. ALL MEASURED DISTANCES AND BEARINGS ARE TO THE CENTER OF THE OBJECT, UNLESS OTHERWISE NOTED. ALL BEARING TREES ARE PAINTED AND HAVE A B.T. TAG ATTACHED, FACING THE CORNER UNLESS OTHERWISE NOTED. ALL NEW BEARING TREES HAVE A PLASTIC WASHER (STAMPED "BENTON COUNTY SURVEYOR CORNER RESTORATION") ATTACHED (BY ALUMINUM NAIL) TO THE FACE, BELOW THE "BT" FOR DISTANCE AND ANGLE MEASUREMENT UNLESS OTHERWISE NOTED. ALL SET REBAR ARE 5/8" X 30" AND HAVE A YELLOW PLASTIC CAP (STAMPED "BENTON COUNTY SURVEYOR") ATTACHED TO THE TOP.

THIS DOCUMENT WAS NAMED AND CREATED IN A MANNER SIMILAR TO THE HISTORY FORM. THE NAME OF THE BOILER PLATE IS "MONUMENT". THE BORDER, STAMP AND SKETCH ARE FROM AUTOCAD RELEASE 14.

THIS RESTORATION WAS PERFORMED AT THE DIRECTION AND APPROVAL OF THE BENTON COUNTY/DEPUTY COUNTY SURVEYOR. *[Signature]*

FIRM/AGENCY: BENTON COUNTY SURVEYOR'S OFFICE
ADDRESS: 360 S.W. AVERY AVE. CORVALLIS OR 97333; PH. 757-6821
SURVEYOR: CURTIS J. LIESENFELT, P.L.S.
SURVEY CREW: DAVID M. DEAN, P.L.S., JOSH J. RUDIUGER

REGISTERED
PROFESSIONAL
LAND SURVEYOR

Curtis J. Liesenfelt
OREGON
JULY 17, 1986
CURTIS J. LIESENFELT
2213

LICENSE RENEWAL 12/31/2000