

105847060

DATE 03/31/2022TOWNSHIP 10 SOUTH, RANGE 5 WEST, WILLAMETTE MERIDIAN; SECTION 27 CORNER N/A
DONATION LAND CLAIM ALFRED WRITSMAN NO. 47 CORNER NORTHWEST**COMMON CORNER(S):**

NONE

RECORDS (INFORMATION IN BOLD ITALICS IS COUNTY STAFFS' INTERPRETATION OF THE RECORD)

BASED ON EXTENSIVE RESEARCH AND RECOVERY OF EVIDENCE, THIS OFFICE HAS DETERMINED THAT MOST GENERAL LAND OFFICE SURVEYORS IN BENTON COUNTY BEFORE 1890 MEASURED TO THE FACE OF BEARING TREES.

- [01] GENERAL LAND OFFICE (GLO) NOTES OF THE ALFRED WRITSMAN DONATION LAND CLAIM (DLC) NO. 47 BY DENNIS HATHORN, D.S., DATED AUGUST 15, 1854. **SET STONE POST 8" X 15" X 24" FROM WHICH AN OAK 20" DIA BEARS S43°W, 306 LINKS (201.96 FEET); OAK 24" DIA BEARS N70°E, 304 LINKS (200.64 FEET).**
- [02] BENTON COUNTY SURVEY NO. 189 (OLD NO. 91) FIELD NOTES (FIELD BOOK 7, PAGE 16) BY J. A. GANONG, D.C.S., DATED OCTOBER 24, 1910. **FOUND ORIGINAL STONE, STUMP AND TREE STANDING.**
- [03] BENTON COUNTY SURVEY NO. 189 (OLD NO. 91) MAP (RECORD OF PLATS BOOK 3, PAGE 84) BY UNKNOWN DRAFTSMAN, NO DATE GIVEN. **ORIGINAL STONE, STUMP, TREE.**
- [04] BENTON COUNTY SURVEY NO. 189 (OLD NO. 91) MAP BY UNKNOWN DRAFTSMAN, DATED OCTOBER 24, 1910. **ORIGINAL STONE. OAK 20" DIA (GLO BT) BEARS S43°W, 3.06 CHAINS (201.96 FEET); OAK 24" DIA (GLO BT) BEARS N70°E, 3.04 CHAINS (200.64 FEET).**
- [05] BENTON COUNTY SURVEY NO. 1291 (OLD NO. 337) FIELD NOTES (FIELD BOOK 58, PAGE 7) BY W. C. GALLOWAY, C.S., DATED SEPTEMBER 4, 1936. **STONE 18" X 15" X 24". OAK 20" DIA (GLO BT) BEARS S43°W, 3.06 CHAINS (201.96 FEET), DOWN; OAK 24" DIA (GLO BT) BEARS N70°E, 2.04 CHAINS (134.64 FEET), DOWN; MARKED OAK 6" DIA BEARS S12°E, 0.393 CHAINS (25.94 FEET); MARKED OAK 14" DIA BEARS N85°W, 1.104 CHAINS (72.86 FEET).**
- [06] BENTON COUNTY CORNER RESTORATION BOOK NO. 1, PAGE 209, BY W. C. GALLOWAY, C.S., DATED SEPTEMBER, 1936. **STONE 15" X 18" X 24". ORIGINAL STONE. OAK 20" DIA (GLO BT) BEARS S43°W, 3.06 CHAINS (201.96 FEET), DOWN; OAK 24" DIA (GLO BT) BEARS N70°E, 2.04 CHAINS (134.64 FEET), DOWN; OAK 6" DIA (CSBT) BEARS S12°E, 0.393 CHAINS (25.94 FEET); OAK 14" DIA (CSBT) BEARS N85°W, 1.104 CHAINS (72.86 FEET).**
- [07] BENTON COUNTY CORNER RESTORATION NO. 277. **TRANSCRIBED FROM RECORD [06] AND MAY CONTAIN ERRORS/OMISSIONS.**
- [08] BENTON COUNTY MAP NO. 10-5-00007 BY W. C. GALLOWAY, C.S., DATED DECEMBER 22, 1936. **STONE 15" X 18" X 24". OAK 6" DIA (CSBT) BEARS S12°E, 0.393 CHAINS (25.94 FEET); OAK 14" DIA (CSBT) BEARS N85°W, 1.104 CHAINS (72.86 FEET).**
- [09] BENTON COUNTY MAP NO. 10-5-00010 BY UNKNOWN DRAFTSMAN, NO DATE GIVEN. **STONE 15" X 18" X 24". OAK 6" DIA (CSBT) BEARS S12°E, 0.393 CHAINS (25.94 FEET); OAK 14" DIA (CSBT) BEARS N85°W, 1.104 CHAINS (72.86 FEET).**
- [10] BENTON COUNTY SURVEY NO. 4153 BY R. M. MORRIS, P.E., DATED JULY, 1965. **STONE. SET 1" X 30" PIPE BEARS N78°27'W, 90.0 FEET.**
- [11] BENTON COUNTY SURVEY NO. 4300 BY B. OSBURN SHAW, P.L.S., DATED AUGUST 17, 1966. **FOUND STONE. FOUND 1" PIPE BEARS N78°27'W, 90.0 FEET.**
- [12] BENTON COUNTY SURVEY NO. 4375 BY B. OSBURN SHAW, P.L.S., DATED APRIL 17, 1967. **STONE. 1" PIPE BEARS N78°27'W, 90.0 FEET.**
- [13] LETTER FROM MARVIN L. ROWLEY, P.E., DATED JANUARY 31, 1968, WITH CORNER RESTORATION NOTES BY RONALD A. BRANDT, E.I.T., DATED JANUARY 10, 1968. **FOUND STONE 15" X 16" X 24" IN PLACE. OAK 8" DIA (CSBT) BEARS S12°E, 0.393 CHAINS (25.94 FEET); OAK 20" DIA (CSBT) N85°W, 1.104 CHAINS (72.86 FEET). REPLACED STONE WITH 3/4" PIPE AND BRASS CAP STAMPED "DUNN DLC 47 S27 FOREST". WHITE CEDAR POST 24" ABOVE GROUND PLACED NEXT TO BRASS CAP.**
- [14] BENTON COUNTY CORNER RESTORATION NO. 282 BY CURTIS J. LIESENFELT, P.L.S., DATED JULY 2, 1990. **TRANSCRIBED FROM RECORD [13] AND MAY CONTAIN ERRORS AND/OR OMISSIONS.**
- [15] BENTON COUNTY SURVEY NO. 5483 BY FRED I. LEMKE, P.L.S., DATED JUNE 15, 1973. **STONE.**
- [16] BENTON COUNTY CORNER RESTORATION FORM NO. 4034 BY CURTIS J. LIESENFELT, P.L.S., DATED FEBRUARY 25, 1992. **FOUND 2-5/8" DUNN FOREST BRASS CAP STAMPED "DUNN DLC 47 S27 FOREST" ON A 3/4" INSIDE DIAMETER IRON PIPE 3" ABOVE GROUND SURFACE FOR THE CORNER. FOUND A 22" X 13" X 10" STONE MARKED "C47" LYING ABOVE GROUND SURFACE ON ITS SIDE 2 FEET SOUTHEASTERLY FROM THE RECOVERED BRASS CAP. FOUND A MOSTLY ROTTED DOWNED OAK 20" DIA (GLO BT) LYING IN A NORTHEASTERLY DIRECTION. THE SOUTHWESTERLY END OF THE TREE BASE BEARS N76°E, 200.8 FEET. FOUND A MOSTLY ROTTED OAK STUMP 23" DIA (GLO BT) WITH A ROTTED OUT FACE BEARS S52°45'W, 203.1 FEET. FOUND THE NORTHERLY FORK OF A TRIPLE OAK 10" DIA (CSBT) BEARS S8°15'E, 25.94 FEET. SET A PK NAIL AND BRASS WASHER STAMPED "BENTON COUNTY SURVEYOR" (BCBW) IN THE WESTERLY BASE. FOUND AN OAK 23" DIA (CSBT) BEARS N82°W, 72.86 FEET. SET A PK NAIL AND BCBW IN THE NORTHERLY BASE. FOUND 1" INSIDE DIAMETER IRON PIPE BEARS N77°W, 89.94 FEET. NO OTHER RECORD BEARING OBJECTS WERE RECOVERED. USED THE DUNN FOREST BRASS CAP AS RECOVERED FOR THE CORNER MONUMENT. BURIED THE RECOVERED STONE HORIZONTALLY ALONG THE SOUTHERLY SIDE OF THE DUNN FOREST BRASS CAP. A DOUGLAS FIR 10" DIA BEARS N63°30'E, 54.17 FEET, FACED AND SCRIBED "XBT". SET A PK NAIL AND BCBW IN THE NORTHWESTERLY BASE. A DOUGLAS FIR 7" DIA BEARS S73°15'W, 52.73 FEET, FACED AND SCRIBED "XBT". SET A PK NAIL AND BCBW IN THE NORTHWESTERLY BASE. SET ORANGE FIBERGLASS "SURVEY STAKE" POST 1 FOOT WESTERLY.**

FIRM/AGENCY: BENTON COUNTY SURVEYOR'S OFFICE**ADDRESS:** 360 S.W. AVERY AVE., CORVALLIS, OR 97333; PH. 541-766-6821**RESEARCH BY:** DAVID L. MALONE, P.L.S.**DATA ENTRY BY:** SAME

BENTON COUNTY CORNER RESTORATION FORM

4034

TOWNSHIP 10 SOUTH, RANGE 5 WEST, WILLAMETTE MERIDIAN; SECTION 27 CORNER
DONATION LAND CLAIM ALFRED WRITSMAN NO. 47 CORNER NW
DATE 2/25/92 CORNER RESTORATION FIELD BOOK NUMBER 11 PAGE(S) 55
CONDITION REPORT ONLY; XX REFERENCED OUT; RENEWED; SURVEYED IN

LOCATION AND COMMENTS:

THE CORNER IS LOCATED ON THE NORTHERLY EDGE OF A LIGHTLY WOODED MEADOW, 4 FEET SOUTHERLY FROM AN EAST-WEST BARBED WIRE FENCE, AND 60 FEET NORTH-NORTHWESTERLY FROM A SMALL POND.

PREVIOUS RENEWALS/SURVEYS, ETC.:

- [01] ORIGINAL GLO SURVEY BY DENNIS HATHORN DATED SEPTEMBER 16, 1856.
- [02] COUNTY SURVEY NO. 189 BY J.A. GANONG DATED OCTOBER 24, 1910.
- [03] COUNTY SURVEY NO. 1291 BY W.C. GALLOWAY DATED SEPTEMBER 4, 1936.
- [04] OLD CORNER RESTORATION BOOK NO. 1 PAGE 209 BY W.C. GALLOWAY DATED SEPTEMBER OF 1936.
- [05] CORNER RESTORATION NO. 277 BY W.C. GALLOWAY DATED SEPTEMBER OF 1936.
- [06] MAP NO. 10-5-00007 BY W.C. GALLOWAY DATED DECEMBER 22, 1936.
- [07] MAP NO. 10-5-00010 BY BENTON COUNTY SURVEYOR'S OFFICE (NO DATE GIVEN).
- [08] COUNTY SURVEY NO. 4153 BY R.M. MORRIS DATED JULY OF 1965.
- [09] COUNTY SURVEY NO. 4300 BY B. OSBURN SHAW DATED AUGUST 17, 1966.
- [10] CORNER RESTORATION NO. 282 BY MARVIN ROWLEY DATED JANUARY 10, 1968.
- [11] COUNTY SURVEY NO. 5483 BY FRED LEMKE DATED JUNE 15, 1973.

MONUMENTS AND ACCESSORIES FOUND (CONDITION AND SOURCE):

- FOUND: 2 5/8" DUNN FOREST BRASS CAP, STAMPED AS SHOWN, ON A 3/4" INSIDE DIAMETER IRON PIPE 3" ABOVE GROUND SURFACE FOR THE CORNER (3/4" PIPE AND BRASS CAP AS PER [10]).
- FOUND: A 22" (AVERAGE HEIGHT) X 13" (AVERAGE LENGTH) X 10" WIDE STONE MARKED "C47" LYING ABOVE GROUND SURFACE ON ITS SIDE 2 FEET SOUTHEASTERLY FROM THE RECOVERED BRASS CAP (8" X 15" X 24" AS PER [01]). THE MARKS ARE BELIEVED TO HAVE BEEN MADE BY THE ORIGINAL SURVEYOR.
- FOUND: A MOSTLY ROTTED DOWNED OAK 20" IN DIAMETER, LYING IN A NORTHEASTERLY DIRECTION. THE SOUTHWESTERLY END OF THE TREE BASE BEARS N 76° E 200.8 FEET (24" DIAMETER, N 70° E 200.64 FEET FACE MEASUREMENT AS PER [1]). SET A B.T. TAG ON THE BASE OF THE TREE.
- FOUND: A MOSTLY ROTTED OAK STUMP 23" IN DIAMETER WITH A ROTTED OUT FACE, BEARS S 52° 45' W 203.1 FEET (20" DIAMETER S 43° W 201.96 FEET FACE MEASUREMENT AS PER [1]). SET A B.T. TAG ON THE NORTHEASTERLY FACE.
- FOUND: THE NORTHERLY FORK OF A TRIPLE OAK 10" IN DIAMETER, BEARS S 8° 15' E 25.94 FEET (6" DIAMETER, S 12° E 25.94 FEET AS PER [3]). SET A PK NAIL AND B.C.B.W. IN THE WESTERLY BASE. SET A B.T. TAG ON THE NORTHERLY FACE.
- FOUND: AN OAK 23" IN DIAMETER, BEARS N 82° W 72.86 FEET (14" DIAMETER, N 85° W 72.86 FEET AS PER [3]). SET A PK NAIL AND B.C.B.W. IN THE NORTHERLY BASE. SET A B.T. TAG ON THE EASTERLY FACE.
- FOUND: 1" INSIDE DIAMETER IRON PIPE, BEARS N 77° W 89.94 FEET (N 78° 27' W 90.0 FEET AS PER [8]).

NO OTHER RECORD BEARING OBJECTS WERE RECOVERED.

MONUMENT SET (PROCEDURES AND DESCRIPTION):

USED THE DUNN FOREST BRASS CAP AS RECOVERED FOR THE CORNER MONUMENT. BURIED THE RECOVERED STONE HORIZONTALLY ALONG THE SOUTHERLY SIDE OF THE DUNN FOREST BRASS CAP.

NEW ACCESSORIES:

- A DOUGLAS FIR 10" IN DIAMETER, BEARS N 63° 30' E 54.17 FEET, FACED AND SCRIBED "XBT". SET A PK NAIL AND B.C.B.W. IN THE NORTHWESTERLY BASE. SET A B.T. TAG ON THE SOUTHWESTERLY FACE.
- A DOUGLAS FIR 7" IN DIAMETER, BEARS S 73° 15' W 52.73 FEET, FACED AND SCRIBED "XBT". SET A PK NAIL AND B.C.B.W. IN THE NORTHWESTERLY BASE. SET A B.T. TAG ON THE NORTHEASTERLY FACE.
- SET: ORANGE FIBERGLASS "SURVEY STAKE" POST 1 FOOT WESTERLY.

MONUMENT DETAIL

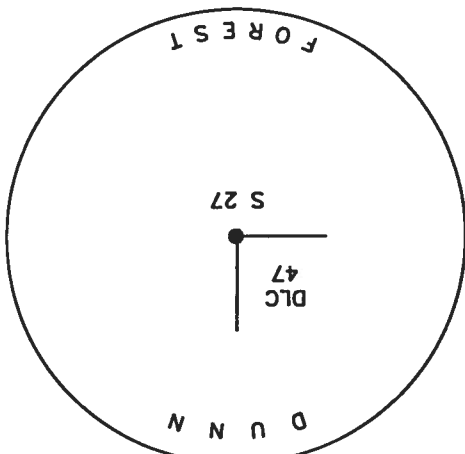

2 5/8" BRASS CAP

SKETCH

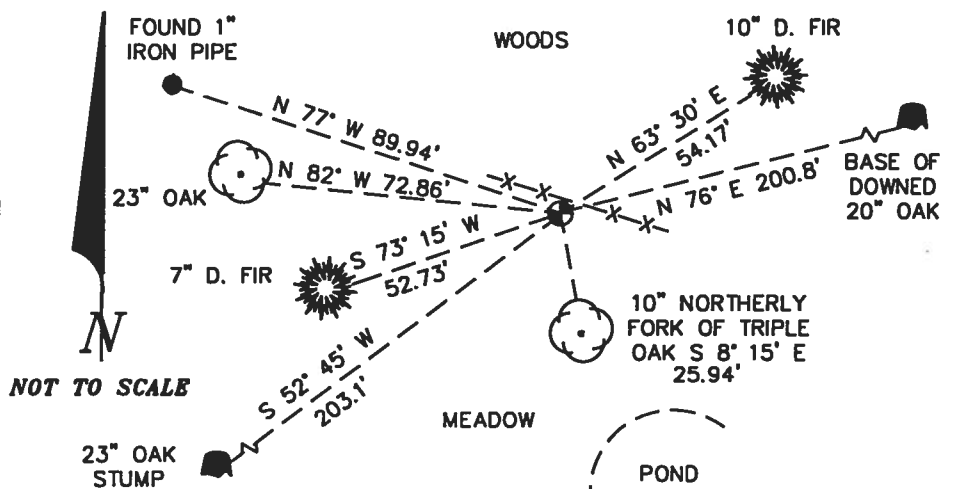

NOT TO SCALE

NOTES:

B.C.B.W. IS A BRASS WASHER STAMPED "BENTON COUNTY SURVEYOR". COMPASS DECLINATION IS 20° EAST. ALL MEASURED DISTANCES AND COMPASS BEARINGS ARE TO THE CENTER OF THE OBJECT, UNLESS OTHERWISE NOTED.

THIS RESTORATION WAS PERFORMED AT THE DIRECTION AND APPROVAL OF THE BENTON COUNTY SURVEYOR. *df*

FIRM/AGENCY: BENTON COUNTY SURVEYOR
ADDRESS: 360 S.W. AVERY AVE. CORVALLIS OR 97333; PH. 757-6821
SURVEY CREW: CURTIS J. LIESENFELT/MARK E. ANDERSON

**REGISTERED
PROFESSIONAL
LAND SURVEYOR**

Curtis J. Liesenfelt

**OREGON
JULY 17, 1986
CURTIS J. LIESENFELT
2213**

2/25/92 GJL MFA Ø. KVH DATASCOPE 20° E. DEC. P.L. WATRA

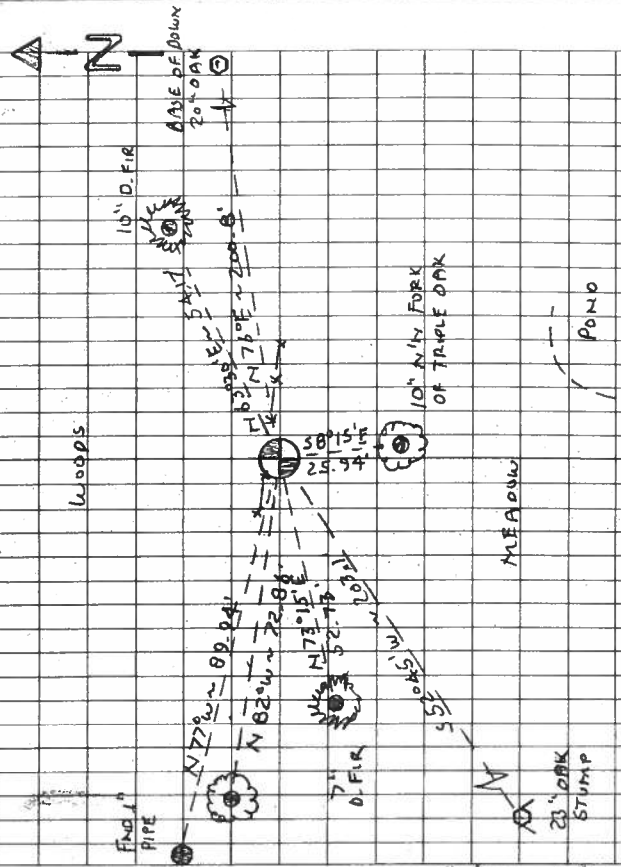

USED THE B.L. AS RECOVERED FOR THE COR. MON. BURIED RECOVERED THEVSTONE HORIZ. ALONG THE S'ly SLOE OF THE NEW MON. A D. FIR 10" IN DIAM, BEARS N 63° 30' E ~ 54.17', FACED & SCRIBED "X BT". SET A PK & BCBW IN THE NW'ly BASE. SET A BT TAG ON THE SW'ly FACE. A D. FIR 7" IN DIAM, BEARS S 70° 15' W ~ 52.73', FACED & SCRIBED "X BT". SET A PK & BCBW IN THE NW'ly BASE. SET A BT TAG ON THE NE'ly FACE. SET ORANGE FIBERGLASS SURVEY STAKE POST 1' W'ly USE 300'ly. THE COR IS LOCATED ON THE N'ly EDGE OF A LIGHTLY WOODED MEADOW, 4' S'ly FROM AN E-W Bw Fnc, + 60' N-NW'ly FROM A SMALL POND. IT IS POOR FOR PREMARKING & GPS CONTROL.

T 105 R 5 W SEC 27 NW COR. ALFRED WRITSMAN D.L.C. 47
 END: 2 5/8" DUNN FOREST B.C., STAMPED AS SHOWN
 ON A 3/4" I.O.I.P. 3" A.G.S FOR THE COR. (3/4" PIPE
 & BE AS PER [107].
 " A MOSTLY ROTTED DOWNED OAK 20" IN DIAM, LYING IN
 A NE'ly DIRECTION. THE SW'ly END OF THE BASE OF
 THE TREE BEARS N 76° E ~ 200.0' (24" N 70° E 200.64'
 FACE MEAS AS PER [17]. SET A BT TAG ON THE BASE
 OF THE TREE.
 " A MOSTLY ROTTED OAK STUMP 23" IN DIAM. @ A ROT-
 TED OUT FACE, BEARS S 52° 45' W ~ 203.1 (20" S 43° W
 201.96 FACE MEAS. AS PER [17] SET A BT TAG ON
 THE NE'ly FACE.
 " THE N'ly TRUNK OF A TRIPLE OAK WHICH HAS A
 DIAM. OF 10", BEARS S 89° 15' E ~ 25.94' (2" S 12° E ~
 25.94' AS PER [37]. SET A PK & BCBW IN THE W'ly
 BASE. SET A BT TAG ON THE N'ly FACE.
 " AN OAK 23" IN DIAM, BEARS N 82° W ~ 72.86' (14"
 N 85° W ~ 72.86' AS PER [37]. SET A PK & BCBW IN
 THE N'ly FACE. SET A BT TAG ON THE E'ly FACE.
 " 1" I.O.I.P. BEARS N 77° W ~ 89.94' (N 70° 27' W ~ 90.0'
 AS PER [87].
 " A 22" (AVG. HEIGHT) X 13" (AVG. LENGTH) X 10" WIDE STONE
 MKD. "CAT" LYING ON ITS SLOE 2' SE'ly FROM THE
 BE (0' X 15' X 24" AS PER [17]) THE MARKS ARE BELIEVED
 TO HAVE BEEN MADE BY THE ORIG. SURVEYOR.

Rowley & Parker

Tree Farm Service

P.O. BOX 270, PHILOMATH, OREGON 97370



JANUARY 31, 1963

BENTON COUNTY ENGINEER:

THE FOLLOWING WORK HAS BEEN PERFORMED FOR OREGON STATE UNIVERSITY,
SCHOOL OF FORESTRY, IN A PROGRAM TO RENEW ALL EXTERIOR BOUNDARY CORNERS
ON McDONALD AND DUNN FORESTS.

THE ATTACHED RENEWED CORNER DATA HAS BEEN DONE BY RONALD A. BRANDT,
ENGINEER-IN-TRAINING, UNDER MY DIRECTION AND SUPERVISION.

MARVIN L. ROWLEY

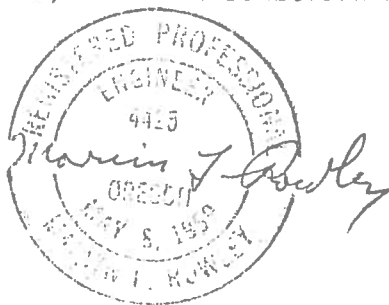

Field Data
in Placing Brass caps
on Established Corners located

T10 S, R5 W, W. M.

Paul Dunn Forest

O. S. U.

Method Used in Placing Brass caps

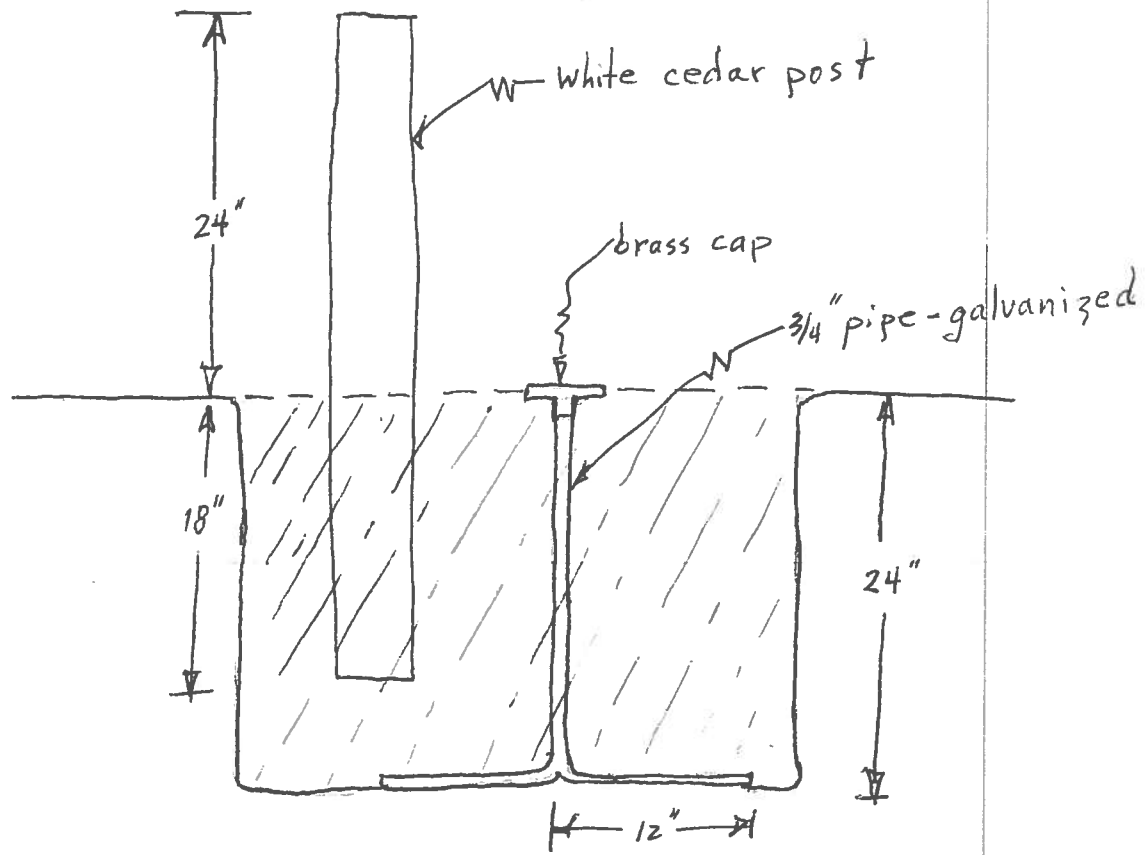

N. W. Cor. D.L.C. #47, Alford Writsman, T105, RSW, W.M.

Date : Jan. 10, 1968

found :

stone 15" x 16" x 24" in place

Oak 8" S 12° E .393 ch.

Oak 20" N 85° W 1.104 ch.

replaced stone with :

3/4" pipe and brass cap

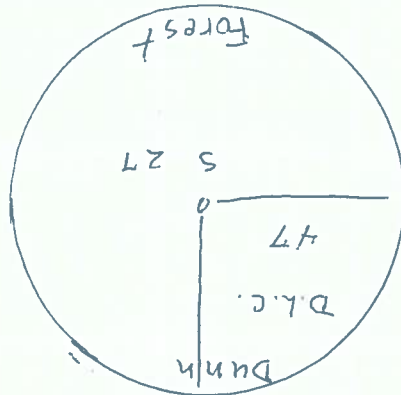

White cedar post 24" above ground placed next to brass cap.

BENTON COUNTY SURVEYORS OFFICE - CORNER RESTORATION

282

T. 10 S, R. 5 W, W. B. & M., BENTON COUNTY, OREGON

REPORTED BY Marvin L. Rowley

DLC SECTION 47, Alford Writsman

TITLE Professional Engineer

DATE Jan 10, 1968

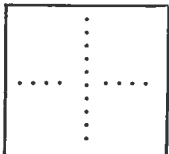

● OFFICIAL CORNER FOUND

○ CORNER SET

N.W. DLC corner
CORNER COMMON TO SEC. _____ & _____
IS 3/4" pipe and Brass cap.
DESCRIBE

ADDITIONAL INFORMATION

White cedar post 24" above ground
placed next to brass cap.

Brass cap is marked as follows:

Dunn
DLC FOUND STONE 15" x 16" x 24"
47 IN PLACE AND REPLACED
WITH 3/4" PIPE AND BRASS
CAP (CJL 7/2/90).
S27
Forest

OVER

LEGIBLE MARKS ON BEARING OBJECTS

KIND	<u>Oak</u>	<u>Oak</u>	
SIZE	<u>8"</u>	<u>20"</u>	
BEARING	<u>S12°E</u>	<u>N85°W</u>	
DISTANCE	<u>.393chs</u>	<u>1.104chs</u>	
BT TAG POSTED			

BENTON COUNTY CORNER RESTORATION BOOK NO. 1

C.S. 214 1/4 Sec. cor. bet. Secs. 34 & 35 T. 10 S. R. 6 W.

W.C.G. June 19, 1936 Set a 1 1/4" Iron rod Orig. cor.

Witnesses

Adrian Seits and
I. W. Bath

From which A cedar 4" in dia. (now 16") bears S. 28 1/2° E. .116 std.

A dogwood 4" " " (sprout of orig) " S. 58 1/2° W. .480 chs.

Cedar 34" " " " N. 57° E. .308 chs. Nail in S. for measure

" 38" " " " S. 46 1/2° E. .526 " " " E. " "

C.S. #360

W.C.G. July 2, 1936

Witness

Adrian Seits

1/4 Sec. cor. bet. Secs 3 & 10 T 12-7

Set 3/8" x 1 1/2" x 17" Iron bar, Orig. cor.

Fir 30" in dia. bears N. 7° E. 10 lts. std. Orig. 1/4 S on bark, Remke now

" 30 " " " S. 61° W. 25 " " " 1/4 S on bark burned off. 1 reads

1/4 Sec. cor. bet. Secs. 3 & 4 T 12-7

Set a 1 1/2" x 3 1/2" x 40" channel iron, looked like orig. print of stake.

Fir 60" in dia. bears S. 40° E. .39 chs. std. Broken top.

" 50" " " " S. 58° W. 1.66 " stump 6' tall, good condition.

Mkd. " 16" " " " S. 41° 20' W. 1.649 chs.

C.S. #337

W.C.G. Sept. 1936

R.J. Stewart and
H.H.H. Hillebrand

N.E. cor. of Alfred Writsman D.L.C. #47 T. 10 S. R. 5 W.

Stone 12" x 12" x 24", Orig. stone in corner of fence.

From which a stone 10" x 15" x 20", the most S. SE. cor. of Silas M. Jones
D.L.C. #48 bears S. 89° 41' E. 2.481

N.W. Corner of Alford Writsman D.L.C. #47 T 10-5

Stone 15" x 18" x 24", Orig. stone. Oak 20" S 85° W. 206 down. Oak 22" N 70° W. 204 down.

Oak 6" S 12° E. .393

" 14" N. 85° W. 1.104

N.E. Cor. of Silas M. Jones D.L.C. #48 T. 10 S. R. 5 W.

Orig. Stone Mkd. C 49 & C 48 Witness trees gone

Marked Oak 19" in dia. bears S. 5° 20' W. .624

" Cherry 10" " " " S. 14° W. .042

" Oak 10" " " " S. 89° W. 2.609

Most East S.E. Cor. of Silas M. Jones D.L.C. #48 T 10-5

Orig. Stone 8" x 10" x 24"

Oak 12" in dia. bears N. 3° 10' E. 4.938 chains.

Most South S.E. cor. of Silas M. Jones D.L.C. #48 T 10-5

Orig. Stone 10" x 15" x 20" in place

an oak 18" in dia. bears N. 3° E. 2.606 to face std.

Marked " 6" " " " N. 15° W. .073

S.W. Cor. of Silas M. Jones D.L.C. #48 T 10-5

Orig. Stone 8" x 10" x 20" in place. Checked from Oak 20" S 70° E 1.92 down

Mkd. Oak 15" in dia. bears S. 68° W. .731

" 20" N. 10° W. 282 "

" Thorn 12" " " West .030

" " 10" " " S 70° E. .075



N. W. corner of Alford Writsman DLC 47, Twp. 10-5

277

Reestablishment by W. C. Galloway

September 1936

Stone 15" x 18" x 24", original stone, Oak 20" in diam bears S 43° W 3.06 ch.
Oak 24" in diam bears N 70° E 2.04 chains down.

Oak 6" in diam bears S 12° E

.393 chains

Oak 14" in diam bears N 85° W

1.104 chains