

105850060

DATE 04/04/2022TOWNSHIP 10 SOUTH, RANGE 5 WEST, WILLAMETTE MERIDIAN; SECTION 11 CORNER N/A
DONATION LAND CLAIM FRANCIS WRITSMAN NO. 50 CORNER NORTH-NORTHWESTCOMMON CORNER(S):

NONE

RECORDS (INFORMATION IN BOLD ITALICS IS COUNTY STAFFS' INTERPRETATION OF THE RECORD)

BASED ON EXTENSIVE RESEARCH AND RECOVERY OF EVIDENCE, THIS OFFICE HAS DETERMINED THAT MOST GENERAL LAND OFFICE SURVEYORS IN BENTON COUNTY BEFORE 1890 MEASURED TO THE FACE OF BEARING TREES.

- [01] GENERAL LAND OFFICE (GLO) NOTES OF THE FRANCIS WRITSMAN DONATION LAND CLAIM (DLC) NO. 50 BY DENNIS HATHORN, D.S., DATED AUGUST 19, 1854. **SET STONE POST 10" X 12" X 18" FROM WHICH AN OAK 20" DIA BEARS S60°E, 1036 LINKS (683.76 FEET); OAK 15" DIA BEARS S64°E, 1345 LINKS (887.70 FEET).**
- [02] BENTON COUNTY SURVEY NO. 187 (OLD NO. 83) FIELD NOTES (FIELD BOOK 6, PAGE 27) BY F. MARION WILKES, C.S., DATED SEPTEMBER 22, 1910. **CORNER NOT DESCRIBED.**
- [03] BENTON COUNTY SURVEY NO. 187 (OLD NO. 83) RECORD BOOK OF PLATS (BOOK 3, PAGE 76) BY UNKNOWN DRAFTSMAN, NO DATE GIVEN. **ORIGINAL STONE.**
- [04] BENTON COUNTY SURVEY NO. 187 (OLD NO. 83) BY F. MARION WILKES, C.S., DATED OCTOBER 22, 1910. **ORIGINAL STONE.**
- [05] BENTON COUNTY SURVEY NO. 678 (OLD NO. 134) FIELD NOTES (FIELD BOOK 27, PAGE 33) BY W. C. GALLOWAY, C.S., DATED NOVEMBER 21, 1919. **STONE.**
- [06] BENTON COUNTY MAP NO. 10-5-00004 BY UNKNOWN DRAFTSMAN, NO DATE GIVEN. **ORIGINAL STONE.**
- [07] BENTON COUNTY SURVEY NO. 2110 (OLD NO. 134) FIELD NOTES (FIELD BOOK 58, PAGE 101) BY W. C. GALLOWAY, C.S., DATED APRIL 30, 1949. **STONE 12" X 12" X ?, "+" ON TOP.**
- [08] BENTON COUNTY SURVEY NO. 5606 BY NICK A. YINGER, P.L.S., DATED DECEMBER, 1973. **FOUND STONE.**
- [09] BENTON COUNTY SURVEY NO. 6617 BY EDGAR R. COOK, P.L.S., DATED MAY 15, 1978. **FOUND STONE IN FENCE CORNER.**
- [10] BENTON COUNTY CORNER RESTORATION FORM NO. 3949 BY CURTIS J. LIESENFELT, P.L.S., DATED JUNE 18, 1991. **FOUND 14" X 18" X ? STONE FOR THE CORNER. THERE IS ALSO AN "X" CUT IN THE TOP CENTER AND "CS" CARVED IN THE TOP. NO OTHER RECORD BEARING OBJECTS WERE RECOVERED. USED THE 14" X 18" X ? STONE, WITH THE "X" CUT IN THE TOP CENTER, AS RECOVERED FOR THE CORNER MONUMENT. SET 5/8" X 30" REBAR WITH A YELLOW PLASTIC CAP MARKED "BENTON COUNTY SURVEYOR" BEARS N64°45'E, 23.52 FEET. A FIR 10" DIA BEARS S40°15'E, 22.06 FEET, FACED AND SCRIBED "DLC 50 BT". SET A PK NAIL AND BRASS WASHER STAMPED "BENTON COUNTY SURVEYOR" (BCBW) IN THE SOUTHEASTERLY BASE. A FIR 7" DIA BEARS S43°45'W, 31.03 FEET, FACE AND SCRIBED "X BT". SET A PK NAIL AND BCBW IN THE SOUTHEASTERLY BASE. A FIR 6" DIA BEARS N57°15'W, 39.07 FEET, FACED AND SCRIBED "X BT". SET A PK NAIL AND BCBW IN THE SOUTHWESTERLY BASE. SET ORANGE FIBERGLASS "SURVEY STAKE" POST 1 FOOT NORTHERLY.**

FIRM/AGENCY: BENTON COUNTY SURVEYOR'S OFFICE
ADDRESS: 360 S.W. AVERY AVE., CORVALLIS, OR 97333; PH. 541-766-6821
RESEARCH BY: DAVID L. MALONE, P.L.S.
DATA ENTRY BY: SAME

BENTON COUNTY CORNER RESTORATION FORM

3949

TOWNSHIP 10 S RANGE 5 W SECTION 11 D.L.C. FRANCIS WRITSMAN NO. 50 CORNER N-NW
DATE 6/18/91 CORNER RESTORATION FIELD BOOK NUMBER 9 PAGE(S) 59

CORNER DESIGNATION:

THE NORTH-NORTHWESTERLY CORNER OF THE FRANCIS WRITSMAN DLC NO. 50, IN T 10 S, R 5 W, WILLAMETTE MERIDIAN.



- _____ CONDITION REPORT ONLY
- REFERENCED OUT
- _____ RENEWED
- _____ SURVEYED IN

LOCATION AND COMMENTS:

THE CORNER IS LOCATED ON A GENTLE EASTERLY SLOPING, MODERATELY WOODED MEADOW, 32.5 FEET EAST-NORTHEASTERLY FROM A WOVEN AND BARBED WIRE FENCE (WHICH RUNS NORTH-NORTHWESTERLY BY SOUTH-SOUTHEASTERLY) AND 12 FEET NORTHERLY FROM A SOLITARY WOOD POST TO A WIRE FENCE THAT APPEARS TO HAVE RUN NORTH-SOUTH.

PREVIOUS RENEWALS/SURVEYS, ETC:

ORIGINAL GLO SURVEY BY DENNIS HATHORN DATED SEPTEMBER 16, 1856.
COUNTY SURVEY NO. 187 BY F.M. WILKES DATED SEPTEMBER 22, 1910.
MAP NO. 10-5-00004 BY AN UNKNOWN PERSON (NO DATE GIVEN).
COUNTY SURVEY NO. 678 BY W.C. GALLOWAY DATED NOVEMBER 21, 1919.
COUNTY SURVEY NO. 5606 BY NICK YINGER DATED DECEMBER OF 1973.

MONUMENTS AND ACCESSORIES FOUND (CONDITION AND SOURCE):

FOUND: 14" X 18" X ? STONE FOR THE CORNER (10" X 12" X 18" STONE POST ORIGINAL GLO SURVEY). THERE IS ALSO AN "X" CUT IN THE TOP CENTER AND "CS" CARVED IN THE TOP BY AN UNKNOWN PERSON.

NO OTHER RECORD BEARING OBJECTS WERE RECOVERED.

MONUMENT DETAIL



SKETCH

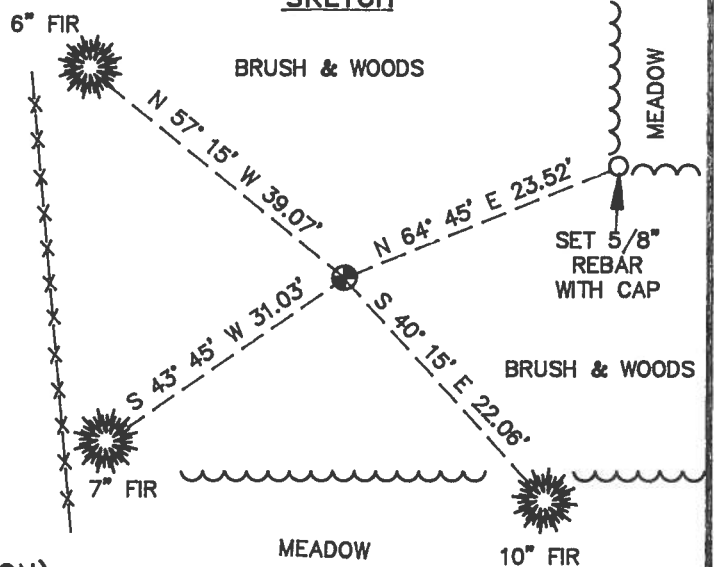

MONUMENT SET (PROCEDURES AND DESCRIPTION):

USED THE 14" X 18" X ? STONE, WITH THE "X" CUT IN THE TOP CENTER, AS RECOVERED FOR THE CORNER MONUMENT.

NEW ACCESSORIES:

- SET 5/8" X 30" REBAR WITH A YELLOW PLASTIC CAP MARKED "BENTON COUNTY SURVEYOR", BEARS N 64° 45' E 23.52 FEET. THE REBAR IS IN THE SOUTHWEST CORNER OF A SMALL MEADOW.
- A FIR 10" IN DIAMETER BEARS S 40° 15' E 22.06 FEET, FACED AND SCRIBED "DLC 50 BT". SET A PK NAIL AND B.C.B.W. IN THE SOUTHEASTERLY BASE. SET A B.T. TAG ON THE NORTHWESTERLY FACE.
- A FIR 7" IN DIAMETER BEARS S 43° 45' W 31.03 FEET, FACED AND SCRIBED "X BT". SET A PK NAIL AND B.C.B.W. IN THE SOUTHEASTERLY BASE. SET A B.T. TAG ON THE NORTHEASTERLY FACE.
- A FIR 6" IN DIAMETER BEARS N 57° 15' W 39.07 FEET, FACED AND SCRIBED "X BT". SET A PK NAIL AND B.C.B.W. IN THE SOUTHWESTERLY BASE. SET A B.T. TAG ON THE SOUTHEASTERLY FACE.

SET: ORANGE FIBERGLASS "SURVEY STAKE" POST 1 FOOT NORTHERLY.

NOTES:

B.C.B.W. IS A BRASS WASHER STAMPED "BENTON COUNTY SURVEYOR". COMPASS DECLINATION IS 20° EAST. ALL MEASURED DISTANCES AND COMPASS BEARINGS ARE TO THE CENTER OF THE OBJECT, UNLESS OTHERWISE NOTED.

THIS RESTORATION WAS PERFORMED AT THE DIRECTION AND APPROVAL OF THE BENTON COUNTY SURVEYOR. *[Signature]*

FIRM/AGENCY: BENTON COUNTY SURVEYOR
ADDRESS: 360 S.W. AVERY AVE. CORVALLIS OR. 97333; PH. 757-6821
SURVEY CREW: CURTIS J. LIESENFELT & MARK E. ANDERSON
WITNESS:

REGISTERED
PROFESSIONAL
LAND SURVEYOR

Curtis J. Liesenfelt

OREGON
JULY 17, 1986
CURTIS J. LIESENFELT
2213

9/59



6/18/91, COLXD MEAD, 20° E. DEC.
P.C., WARM

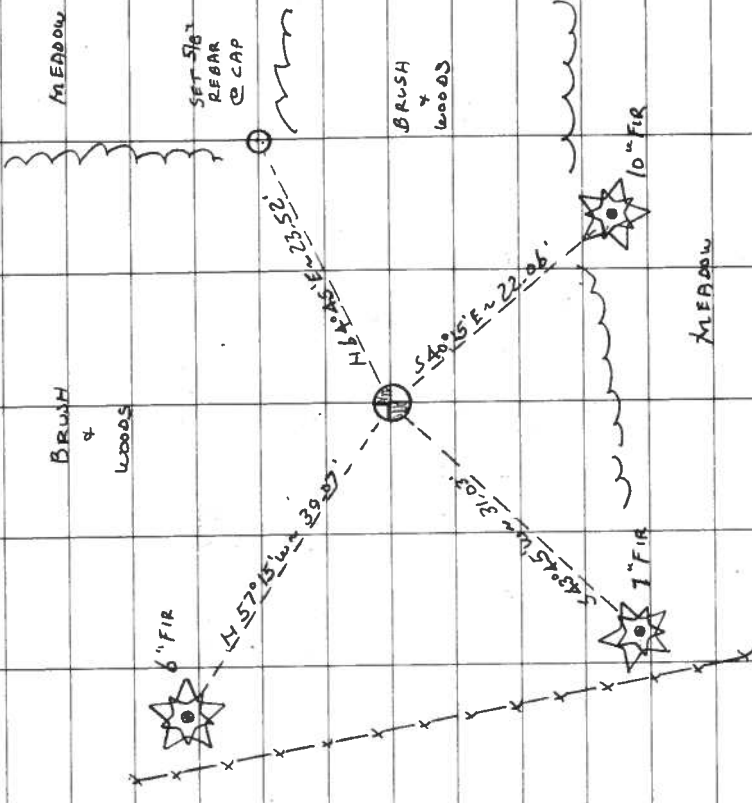

T1DS R5W SEC. 11 N-NW COR. FRANCIS WRISMAN D.L.C. No. 50

FIND: 14" x 18" x 2" STONE @ A 7" CUT IN THE TOP CTR FOR THE COR. (DRIG. GLO SURF) THERE IS ALSO "CS" CARVED IN THE TOP OF THE STONE.

NO OTHER RECORD BEARING OBJECTS WERE RECOVERED.

USED THE 14" x 18" x 2" STONE AS RECOVERED FOR THE COR. MON.

SET: 5/8" x 30" REBAR @ D.Y.P.C. MKD. "BENTON COUNTY SURVEYOR" BEARS N64°45' E ~ 23.52'. THE REBAR IS IN THE SW COR OF A SMALL MEADOW.

A FIR 10" IN DIAM. BEARS S40°15' E ~ 22.08' FACED & SCRIBED "X BT". SET A PK & BCBW IN THE SE 1/4 BASE SET A B.T. TAG ON THE NW 1/4 FACE.

A FIR 7" IN DIAM BEARS S48°45' W ~ 31.03' FACED & SCRIBED "X BT". SET A PK & BCBW IN THE SE 1/4 BASE SET A B.T. TAG ON THE NE 1/4 FACE.

A FIR 6" IN DIAM BEARS N57°15' W ~ 39.07' FACED & SCRIBED "X BT". SET A PK & BCBW IN THE SW 1/4 BASE SET A B.T. TAG ON THE SE 1/4 FACE.

SET: ORANGE FIBERGLASS "SURVEY STAKE" POST 1 N 1/4

THE COR IS LOCATED ON A MODERATELY WOODED MEADOW 325' E-NW 1/4 FROM A WOOD & B.W FENCE (WHICH RUNS N-NW 1/4 BY S-SE 1/4) & 12' NW FROM A SOLITARY WOOD POST TO A WIRE FENCE THAT APPEARS TO HAVE RUN N-S. IT IS POOR FOR PREMARKING & GPS CONTROL.

NO BRASS
CAP
WAS SET

21 51