

10-6 18

Corner of Sections 13, 18, 19, and 24, Twp. 10 S R 6 and 7 W 240

Reestablishment by W. C. Galloway

February 6, 1914

Set Bolt

N. E. stump and S. E. N. W. tree  
Fir 7" in diam bears N  $15\frac{3}{4}^{\circ}$  W.

.523 chains

Witnesses B. Frenz, I. Eddy and Claude Lyday

SEE THE OLD CORNER RESTORATION BOOK NO. 1, PAGE 77 FOR ADDITIONAL INFORMATION.



**BENTON COUNTY CORNER HISTORY FORM, PAGE 1 OF 1, 106100400H**

**DATE 4/27/1993**

**TOWNSHIP 10 SOUTH, RANGE 6 WEST, WILLAMETTE MERIDIAN; SECTION 18 CORNER SW**

**DONATION LAND CLAIM \_\_\_\_\_ CORNER \_\_\_\_\_**

**COMMON CORNER(S):**

NORTHWEST CORNER OF SECTION 19, IN TOWNSHIP 10 SOUTH, RANGE 6 WEST, W.M.  
NORTHEAST CORNER OF SECTION 24, IN TOWNSHIP 10 SOUTH, RANGE 7 WEST, W.M.  
SOUTHEAST CORNER OF SECTION 13, IN TOWNSHIP 10 SOUTH, RANGE 7 WEST, W.M.

**UPDATES AND REVISIONS:**

**CORNER RECORDS (PREVIOUS RENEWALS, SURVEYS, ETC.)**

- [01] ORIGINAL GLO SURVEY BY DANIEL MURPHY DATED SEPTEMBER 22, 1854.
- [02] COUNTY SURVEY NO. 422 BY BURT WILKES DATED FEBRUARY 4, 1914, FIELD BOOK NO. 11, PAGE 68.
- [03] OLD CORNER RESTORATION BOOK NO. 1 PAGE 77 BY BURT WILKES DATED FEBRUARY 6, 1914.
- [04] CORNER RESTORATION NO. 340 BY W.C. GALLOWAY DATED FEBRUARY 6, 1914.
- [05] MAP NO. 10-6 AND 7-00003 BY BURT WILKES DATED NOVEMBER 23, 1916.
- [06] MAP NO. 10-6-00007 BY BURT WILKES DATED NOVEMBER 23, 1916.
- [07] COUNTY SURVEY NO. 614 BY BENTON COUNTY SURVEYOR'S OFFICE DATED NOVEMBER 15, 1917, FIELD BOOK NO. 24, PAGE 50.
- [08] COUNTY SURVEY NO. 1992 BY CURTIS C. HANSON DATED JANUARY 22, 1948.
- [09] COUNTY SURVEY NO. 2071 BY CURTIS C. HANSON DATED DECEMBER 14, 1948.

**COMMENTS/LOCATION/ETC:**

DANIEL MURPHY PROBABLY MEASURED HIS BEARING TREES TO THE FACE.

CORNER RESTORATION NO. 340 IS A TRANSCRIBED COPY OF THE RESTORATION ON PAGE 77 OF OLD CORNER BOOK NO. 1 AND CONTAINS ERRORS AND OMISSIONS.

**NOTES:**

THIS IS A MICROSOFT WORD (VERSION 5.0) DOCUMENT NAMED "06100400" CREATED FROM A BOILER PLATE DOCUMENT NAMED "HISTORY", WHICH HAS A STYLE SHEET NAMED "CORNER" ATTACHED TO IT.

**FIRM/AGENCY:** BENTON COUNTY SURVEYOR'S OFFICE

**ADDRESS:** 360 S.W. AVERY AVE. CORVALLIS OR 97333; PH. 757-6821

**RESEARCH BY:** CURTIS J. LIESENFELT

**DATA ENTRY BY:** MARK E. ANDERSON

**BENTON COUNTY CORNER RESTORATION FORM, PAGE 1 OF 1, 106100400R2**

**SEE CORNER HISTORY FORM FOR REFERENCES ETC.**

CORNER RESTORATION FIELD BOOK NUMBER 14 PAGE(S) 2 DATE 4/27/1993  
 TOWNSHIP 10 SOUTH, RANGE 6 WEST, WILLAMETTE MERIDIAN; SECTION 18 CORNER SW  
 DONATION LAND CLAIM \_\_\_\_\_ CORNER \_\_\_\_\_  
 CONDITION REPORT \_\_\_\_\_; REFERENCED OUT \_\_\_\_\_; RENEWED XX; SURVEYED IN \_\_\_\_\_

**LOCATION AND COMMENTS:**

THE CORNER IS LOCATED IN A HEAVILY WOODED AND BRUSHY AREA AT THE TOP OF AN EAST-WEST RIDGE, NEAR THE NORTHEAST CORNER OF COMMERCIALY THINNED TIMBER. THE CORNER IS UNSUITABLE FOR PREMARKING AND G.P.S. CONTROL.

**MONUMENTS AND ACCESSORIES FOUND (CONDITION AND SOURCE):**

- FOUND: 3/4" BOLT WITH 1 3/8" SQUARE HEAD FOR THE CORNER (1" IRON BOLT WITH SQUARE HEAD AS PER [7]).
- FOUND: DOUGLAS FIR SNAG 41", IN DIAMETER WITH A PARTLY HEALED FACE, BEARS N 87° E 8.80 FEET (14", N 85° E 7.92 FEET FACE MEASUREMENT AS PER [1]). SPIKED (6") AND WASHERED THE SOUTHERLY BASE.
- FOUND: A MOSTLY ROTTED DOUGLAS FIR STUMP, 32" IN DIAMETER, BEARS S 26° E 16.4 FEET (20", S 26° E 15.18 FEET FACE MEASUREMENT AS PER [1]).
- FOUND: A MOSTLY ROTTED DOUGLAS FIR STUMP, 16" IN DIAMETER, BEARS S 85° W 8.4 FEET (5", S 81° W 8.7 FEET AS PER [2]).
- FOUND: A MOSTLY ROTTED DOUGLAS FIR STUMP APPROXIMATELY 16" IN DIAMETER, BEARS N 13° W 35 FEET (7", N 15° 45' W 34.5 FEET AS PER [2]). THERE IS A CLUMP OF MAPLE 4" TO 8" IN DIAMETER GROWING OUT OF THE CENTER OF SAID STUMP.

NO OTHER RECORD EVIDENCE WAS RECOVERED.

**MONUMENT SET (PROCEDURES AND DESCRIPTION):**

SET: 2" INSIDE DIAMETER X 36" LONG IRON PIPE WITH A 3 1/4" BENTON COUNTY BRASS CAP, STAMPED AS SHOWN, CENTERED OVER THE RECOVERED BOLT.

**NEW ACCESSORIES:**

- SET: REBAR (SEE NOTES), 4" BELOW GROUND SURFACE, BEARS S 21° 30' E 11.56 FEET.
- SET: REBAR (SEE NOTES), 4" BELOW GROUND SURFACE, BEARS N 88° W 11.29 FEET.
- SET: REBAR (SEE NOTES), 4" BELOW GROUND SURFACE, BEARS N 16° 30' E 13.98 FEET.
- A DOUGLAS FIR 19" IN DIAMETER, BEARS N 54° 30' W 27.53 FEET, FACED AND SCRIBED "T10S R7W S13 BT", SPIKED (6") AND WASHERED THE NORTHEASTERLY BASE.
- A DOUGLAS FIR 11" IN DIAMETER, BEARS N 50° 30' E 35.81 FEET, FACED AND SCRIBED "T10S R6W S18 BT", SPIKED (6") AND WASHERED THE SOUTHEASTERLY BASE.
- SET: ORANGE FIBERGLASS "SURVEY MARKER" POST 1 FOOT NORTHERLY.

**MONUMENT DETAIL**

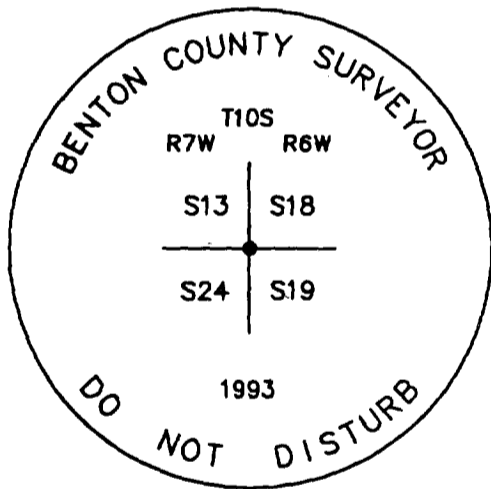

3 1/4" BRASS CAP

**SKETCH**

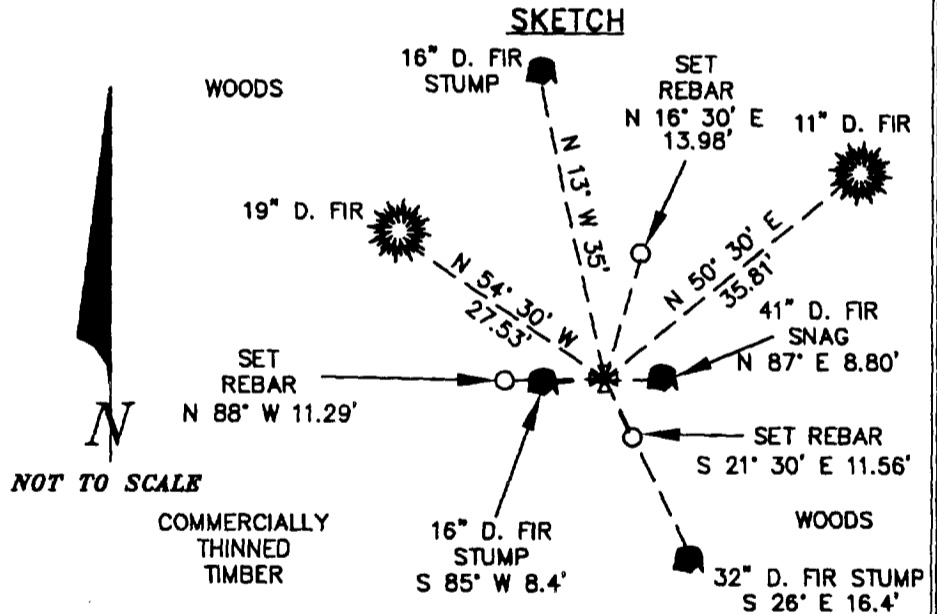

**NOTES:**

COMPASS DECLINATION IS 20° EAST. ALL MEASURED DISTANCES AND COMPASS BEARINGS ARE TO THE CENTER OF THE OBJECT, UNLESS OTHERWISE NOTED. ALL BEARING TREES ARE PAINTED AND HAVE A B.T. TAG ATTACHED, FACING THE CORNER UNLESS OTHERWISE NOTED. ALL NEW BEARING TREES HAVE A BRASS WASHER (STAMPED "BENTON COUNTY SURVEYOR") ATTACHED TO A SIDE CENTER, ALL LIVE BEARING TREES HAVE A PLASTIC WASHER (STAMPED "BENTON COUNTY SURVEYOR CORNER RESTORATION") ATTACHED TO THE BACK OF THE TREE OPPOSITE THE CORNER. ALL SET REBAR ARE 5/8" X 30" AND HAVE A YELLOW PLASTIC CAP (STAMPED "BENTON COUNTY SURVEYOR") ATTACHED TO THE TOP.

THIS DOCUMENT WAS NAMED AND CREATED IN A MANNER SIMILAR TO THE HISTORY FORM. THE NAME OF THE BOILER PLATE IS "MONUMENT". THE BORDER, STAMP AND SKETCH ARE FROM AUTOCAD RELEASE 12.

THIS RESTORATION WAS PERFORMED AT THE DIRECTION AND APPROVAL OF THE BENTON COUNTY/DEPUTY COUNTY SURVEYOR *DB.*

**FIRM/AGENCY:** BENTON COUNTY SURVEYOR'S OFFICE  
**ADDRESS:** 360 S.W. AVERY AVE. CORVALLIS OR 97333; PH. 757-6821  
**SURVEYOR:** CURTIS J. LIESENFELT  
**SURVEY CREW:** MARK E. ANDERSON

**REGISTERED  
PROFESSIONAL  
LAND SURVEYOR**

*Curtis J. Liesenfelt*

**OREGON  
JULY 17, 1986  
CURTIS J. LIESENFELT  
2213**

LICENSE EXPIRES 12/31/1994