

BENTON COUNTY CORNER RESTORATION FORM

3767

SECTION 30 TOWNSHIP 10 S RANGE 6 W DLC 41 JAMES WATSON NO. 40 CORNER NW  
DATE 5/9/90 CORNER RESTORATION FIELD BOOK NUMBER 7 PAGE 46

CORNER DESIGNATION:

THE NORTHWEST CORNER OF THE JAMES WATSON  
DLC NO. 40 IN T 10 S, R 6 W, WILLAMETTE  
MERIDIAN.

CONDITION REPORT ONLY  
\_\_\_\_ REFERENCED OUT  
\_\_\_\_ XX RENEWED  
\_\_\_\_ SURVEYED IN

LOCATION AND COMMENTS:

THE CORNER IS LOCATED ON A SOUTHERLY SLOPING HILLSIDE, 1.5 FEET SOUTH  
AND 1.5 FEET EAST FROM A WIRE FENCE THAT RUNS SOUTH AND EAST, WITH THE CORNER APPROXIMATELY 530 FEET  
NORTHERLY FROM THE CENTERLINE OF HOSKINS ROAD (COUNTY ROAD NO. 06540).

PREVIOUS RENEWALS/SURVEYS, ETC.:

ORIGINAL GLO SURVEY BY DENNIS HATHORN IN 1854.  
CORNER RESTORATION NO. 406 BY W.C. GALLOWAY IN 1944.  
COUNTY SURVEY NO. 2486 BY CURTIS C. HANSON IN 1953.  
COUNTY SURVEY NO. 5706 BY KEN WIGHTMAN II IN 1974.  
COUNTY SURVEY NO. 7509 BY JOHN D. HOWELL IN 1983.  
CORNER RESTORATION NO. 3143 BY JOHN D. HOWELL IN 1983.  
COUNTY SURVEY NO. 8120 BY MARK STEELE IN 1988.

MONUMENTS AND ACCESSORIES FOUND (CONDITION AND SOURCE):

FOUND: 3/4" INSIDE DIAMETER IRON PIPE FIRMLY SET FOR THE CORNER, (COUNTY SURVEY NO. 5706). PIPE IS 1.5  
FEET SOUTH, AND 1.5 FEET EAST FROM AN OLD WIRE FENCE.

FOUND: 6" X 10" X 12" STONE LOCATED ON ON ITS SIDE ALONG THE EAST SIDE OF THE 3/4" PIPE (ORIGINAL GLO  
SURVEY).

NO OTHER RECORD BEARING OBJECTS WERE RECOVERED.

MONUMENT DETAIL

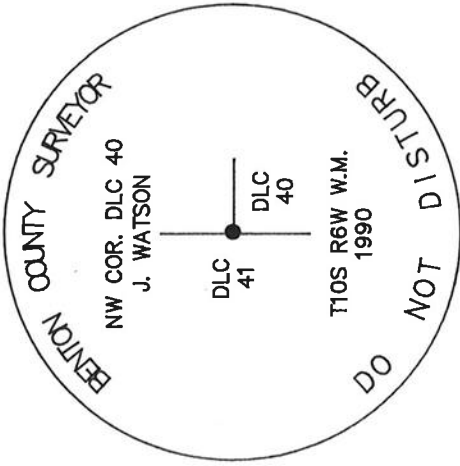

SKETCH

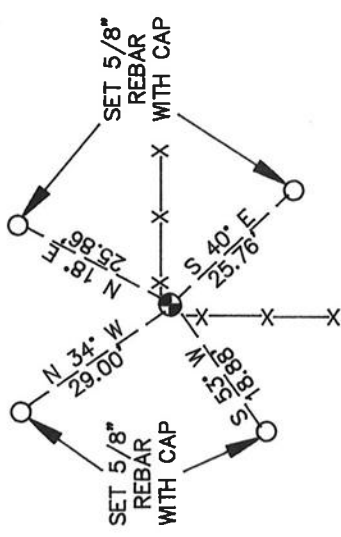

3 1/4" BRASS CAP

MONUMENT SET (PROCEDURES AND DESCRIPTION):

SET: 2" INSIDE DIAMETER X 36" LONG IRON PIPE WITH A 3 1/4" BENTON COUNTY BRASS CAP STAMPED AS SHOWN  
CENTERED OVER THE RECOVERED 3/4" PIPE. BURIED THE RECOVERED STONE ALONG THE SOUTH SIDE OF THE  
NEW MONUMENT.

NEW ACCESSORIES:

- SET: 5/8" X 30" REBAR WITH A YELLOW PLASTIC CAP MARKED "BENTON COUNTY SURVEYOR" 6" BELOW GROUND  
SURFACE, BEARS N 18° E 25.86 FEET.
- SET: 5/8" X 30" REBAR WITH A YELLOW PLASTIC CAP MARKED "BENTON COUNTY SURVEYOR" 4" BELOW GROUND  
SURFACE, BEARS N 34° W 29.00 FEET.
- SET: 5/8" X 30" REBAR WITH A YELLOW PLASTIC CAP MARKED "BENTON COUNTY SURVEYOR" 7" BELOW GROUND  
SURFACE, BEARS S 53° W 18.88 FEET.
- SET: 5/8" X 30" REBAR WITH A YELLOW PLASTIC CAP MARKED "BENTON COUNTY SURVEYOR" 6" BELOW GROUND  
SURFACE, BEARS S 40° E 25.76 FEET.

SET: ORANGE FIBERGLASS "SURVEY MARKER" POST 1 FOOT NORTHWESTERLY.

NOTES:

B.C.B.W. IS A BRASS WASHER STAMPED "BENTON COUNTY SURVEYOR". COM-  
PASS DECLINATION IS 20° EAST. ALL MEASURED DISTANCES AND COMPASS  
BEARINGS ARE TO THE CENTER OF THE OBJECT, UNLESS OTHERWISE NOTED.

FIRM/AGENCY: BENTON COUNTY PUBLIC WORKS

ADDRESS: 360 S.W. AVERY AVE. CORVALLIS OR. 97333; PH. 757-6821

PARTY CHIEF: CURTIS J. LIESENFELT

CREW: R.J. ZIMMER, JOE MARDIS

WITNESS:

REGISTERED  
PROFESSIONAL  
LAND SURVEYOR

*Danna K. Fehrenbacher*

OREGON

JULY 16, 1982

DANNA L. FEHRENBACHER

1995

T105 R6W SEC 30 NW COR JAMES WATSON DCC NO. 40

END: 3/4" ID 1 P FINELY SET FOR THE COR (CS 5706) PIPE

IS 1.5' S E OF BN OLD WIRE FENCE

" 6" x 12" x 12" STONE LOCATED ON N S SIDE ALONG THE

BURIED ALONG S SIDE OF NEW

E SIDE OF THE PIPE (ORIGINAL GID SURVEY) MARK

NO OTHER RECORD BEARING OBJECTS WERE RECOVERED

SET: 2" ID x 36" LONG IRON PIPE @ N 3/4" BEN. CO. B.C.

STAMPED AS SHOWN CENTERED OVER THE 3/4" PIPE

" 5/8" x 30" REBAR @ A.Y.P.C. MKO. "BENTON COUNTY

SURVEYOR " 6" B.G. BEARS N 18° E ~ 25.86'

" 5/8" x 30" REBAR @ A.Y.P.C. MKO. "BENTON COUNTY

SURVEYOR " 4" B.G. BEARS N 34° W ~ 29.00'

" 5/8" x 30" REBAR @ A.Y.P.C. MKO. "BENTON COUNTY

SURVEYOR " 7" B.G. BEARS S 53° W ~ 21.88'

" 5/8" x 30" REBAR @ A.Y.P.C. MKO. "BENTON COUNTY

SURVEYOR " 6" B.G. BEARS S 40° E ~ 25.76'

ORANGE FIBERGLASS "SURVEY MARKER" POST

5/9/90. GTRP RJZ & JMD SILVA CAMP 20° E DEC. CLEAR WARM

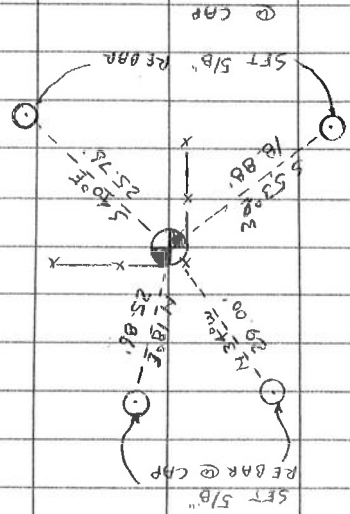

THE COR. IS LOCATED ON A 5 1/4 SLOPING HILLSIDE, 1.5'

S E OF A WIRE FENCE THAT RUNS S + E + S 30° E

H 1/4 FROM THE E OF HOSKINS RD. (CO. RD. NO. 05540)

IT IS POOR FOR PERMANENT, BUT MAY BE OK FOR GPS

CONTROL

NW COR DCC 40

J. WATSON

DLC

41

DLC

40

T105 R6W W.M.

1990

County Survey No. 177

By W.C. Galloway

Witnesses Jan. 1944

Norman Thompson

Carl Bush

C.S. # 231

July 1944

Witness

P.M. Beardsley

N.W. Corner of James Watson D.L.C. # 40 T.10.S.R.6 W.

Stone 6"x12"x18 in place at fence corner. 1'E. &amp; 1'S. offence.

Trees gone. No trees near.



1/4 Sec. Corner bet. Sections 7 and 8 T. 12 S. R. 6 W.

Set 1/2"x 1/2" iron bar

Mkd. Maple 8" (clump) bears S. 18° W. 16 lks.

" Alder 9" (N. of 2 others) " S. 65° E. 20.1 "

" Fir 12" " N. 81° W. 9.2 "

Maple 10" (New 26") " North 108" " Steep. tree slipped from orig. place

C.S. No. 231

By W.C. Galloway

Witnesses

Norman Thompson

James A. Riley

Ed. Utiger

Sept. 3, 1944

Twp. Corner T. 11 and 12 S. Rs. 6 and 7 W. Cor. to Secs.  $\frac{26}{16}$  T. 11 - 6  
Set 1/2" galv. pipe, W. of Cr. 01 showing N. 1.33 cks.

Fir 24" in dia. bears N. 15° E. .13 chain dead

" 24" " " S. 11° E. .50 " std.

" 24" " " S. 40° W. .04 " down

" 28" " " N. 55° W. .35 " "

Mkd. " 12" " " N. 40° 50' W. .787 "

" W. " 10" " " S. 60° 50' W. .394 "

" W. " 6" " " S. 40° 50' E. .221 "

As above

Sept. 3, 1944

1/4 Sec. Cor. bet. Sections 1 and 6 T. 12 S. Rs. 6 and 7 W.

Set a Wagon hub

Fir 20" now 46" in dia. bears N. 62° E. 49 std. wire N. for measure

" 24" " 48" " " S. 60° W. 1.18 " dead

Mkd. " 3" " " N. 15° W. .070 chn.

" " 4" " " S. 82° W. .026 "

S. 46° 03' W. to cen. of Morns Peak Lookout

C.S. # 262

By W.C. Galloway

Fir Ed Mesacher

and Geo. Owens

as witnesses

Oct. 20, 1944

C.S. # 161

By W.C.G.

Witnesses

V.M. Patterson

C.M. Edwards

Oct. 17, 1945

1/4 Section Corner bet. Secs. 18 and 19 T. 14 S. R. 8 W.

Set 3/4" pipe, Original Corner, E. of small creek

Fir 10" in dia. bears N. 6° E. 143 cks. (.15 cen. of tree) std.

Mkd. " 25" " " S. 40° E. .225 " " " "

1/4 Section Corner bet. Secs. 11 and 12 T. 14 - 5

Sand Stone in place, Cen. of 40' Road

Set 3/4" Galvanized Pipe 20' N. at Lts. to line thru Sec. 12.

" 3/4"x50" Iron rod S. 20'

Cedar 16" in dia. bears N. 37° 45' E. .958, not mkd.

1/4 Section Corner bet. Secs. 28 &amp; 33 T. 12 - 6

Set a 1 1/2" cast iron 20" long, Window weight.

From oak stump 30" S. 46 1/2° E. 3.36 cks. (M.W. tree gone)

Mkd. " 18" in dia. bears N. 46 1/2° E. 2.731

" 11" " " S. 54° 45' E. 3.543

Jan. 16, 1946

406  
453  
N. W. corner of James Watson DIC 40, Twp. 10 S., R. 6 W.

Reestablishment by W. C. Galloway

July 1944

Stone 6" x 12" x 18" in place at fence corner 1' E and 1' S of fence.  
Trees gone, No trees near.  
Witnesses Norman Thompson and Carl Bush



BENTON COUNTY SURVEYORS OFFICE - CORNER RESTORATION

03143

T 10 S, R 6 W, W. B. & M., BENTON COUNTY, OREGON

REPORTED BY JOHN HOWELL

DLC SECTION 40

TITLE L.S. 1901

The information shown hereon was taken from CSL the referenced county survey. Date: 1/21/90

DATE 3-18-1983

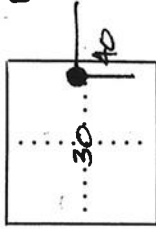

● OFFICIAL CORNER FOUND

○ CORNER SET

N.W CORNER COMMON TO SEC 40 &  
IS 3/4" I.B. PIPE AS PER C.S. 5706

ADDITIONAL INFORMATION

SEE C.S. 7509

LEGIBLE MARKS ON BEARING OBJECTS

KIND	SIZE	BEARING	DISTANCE	BT TAG POSTED

OVER