

106844010

CORNER FILE TRACKING

CORNER NUMBER
106844010

STEP	HISTORY	RESTORATION
Form Prepared, DB	7/09/24	8/20/24
Field Inspection, DB	8/26/24	8/26/24
Finish index (count unit)	7/09/24	8/26/24
Counter Index	8/27/24	8/27/24
GIS Index Form	8/27/24	8/27/24
Checked, DB	8/28/24	8/28/24
Form Edited, DB	8/28/24	8/28/24
Form Signed, DB	8/28/24	8/28/24
Authorize Payment, DB	—	—
Archive Digital Files	8/28/24	8/28/24
Collect Documents	8/28/24	8/28/24
PDF File	8/28/24	8/28/24
Copy For Filming	8/28/24	8/28/24
Scanned (pdf to laserfiche)	8/28/24	8/28/24
Filmed (Archived), DB		
Filed, DB		

(DB) = Entry needed in database (Access).

COMMENTS:

DATE 07/09/2024

TOWNSHIP 10 SOUTH, RANGE 6 WEST, WILLAMETTE MERIDIAN; SECTION 23 CORNER N/A
DONATION LAND CLAIM LAZARUS VANBEBBER NO. 44 CORNER NORTHEAST

COMMON CORNER(S):
NONE

RECORDS (INFORMATION IN BOLD ITALICS IS COUNTY STAFFS' INTERPRETATION OF THE RECORD)
BASED ON EXTENSIVE RESEARCH AND RECOVERY OF EVIDENCE, THIS OFFICE HAS DETERMINED THAT MOST GENERAL LAND OFFICE
SURVEYORS IN BENTON COUNTY BEFORE 1890 MEASURED TO THE FACE OF BEARING TREES.

- [01] GENERAL LAND OFFICE (GLO) NOTES OF THE LAZARUS VANBEBBER DONATION LAND CLAIM (DLC) NO. 44 BY DENNIS HATHORN, D.S., DATED DECEMBER 6, 1854. SET POST FROM WHICH AN OAK 20" DIA BEARS N52°W, 130 LINKS (85.80 FEET); AN OAK 15" DIA BEARS S84°W, 143 LINKS (94.38 FEET).
- [02] BENTON COUNTY SURVEY NO. 567 (OLD NO. 115) FIELD NOTES (FIELD BOOK 22, PAGE 1) BY W. C. GALLOWAY, C.S., DATED OCTOBER 2, 1916. SET 1/2" X 1/2" IRON ROD. NORTHWEST OAK STUMP STANDING. OAK 15" DIA (GLO BT) BEARS S84°W, 1.43 CHAINS (94.38 FEET); OAK 5" DIA BEARS N21°30'E, 0.354 CHAINS (23.36 FEET).
- [03] BENTON COUNTY CORNER RESTORATION BOOK NO. 1, PAGE 114, BY W. C. GALLOWAY, C.S., DATED OCTOBER 2, 1916. SET 1/2" X 1/2" IRON ROD. NORTHWEST OAK IS STUMP. OAK 15" DIA (GLO BT) BEARS S84°W, 1.43 CHAINS (94.38 FEET) STANDING; MARKED OAK 5" DIA (CSBT) BEARS N21°30'E, 0.354 CHAINS (23.36 FEET).
- [04] BENTON COUNTY CORNER RESTORATION NO. 419. TRANSCRIBED FROM RECORD [03] AND MAY CONTAIN ERRORS AND/OR OMISSIONS.
- [05] BENTON COUNTY MAP NO. 10-6-00011 BY W. C. GALLOWAY, C.S., DATED OCTOBER 6, 1916. 1/2" X 1/2" IRON BAR. OAK 15" DIA (GLO BT) BEARS S84°W, 1.43 CHAINS (94.38 FEET) STANDING; OAK 5" DIA (CSBT) BEARS N21°30'E, 0.354 CHAINS (23.36 FEET).
- [06] BENTON COUNTY MAP NO. 10-6-00004 BY W. C. GALLOWAY, C.S., DATED SEPTEMBER 27, 1916. 1/2" X 1/2" IRON BAR. OAK 15" DIA (GLO BT) BEARS S84°W, 1.43 CHAINS (94.38 FEET) STANDING; OAK 5" DIA (CSBT) BEARS N21°30'E, 0.354 CHAINS (23.36 FEET).
- [07] BENTON COUNTY SURVEY NO. 6293 BY ARNOLD BRUBAKER, P.L.S., DATED FEBRUARY 25, 1977. FOUND 5/8" X 5/8" BAR.
- [08] BENTON COUNTY CORNER RESTORATION NO. 3903 BY CURTIS J. LIESENFELT, P.L.S., DATED MARCH 21, 1991. FOUND 1/2" X 1/2" SQUARE IRON BAR FOR THE CORNER. FOUND AN OAK 27" DIA (GLO BT) WITH FAINT EVIDENCE OF A HEALED FACE BEARS S84°45'W, 95.01 FEET. SET A PK NAIL AND BRASS WASHER STAMPED "BENTON COUNTY SURVEYOR" (BCBW) IN THE SOUTHERLY BASE. FOUND A MOSTLY ROTTED OAK STUMP 18" DIA (GLO BT) BEARS N53°45'W, 87.1 FEET. FOUND AN OAK 11" DIA (CSBT) WITH FAINT EVIDENCE OF A HEALED FACE BEARS N23°E, 23.36 FEET. SET A PK NAIL AND BCBW IN THE NORTHWESTERLY BASE. SET 2" INSIDE DIAMETER X 36" LONG IRON PIPE WITH A 3-1/4" BENTON COUNTY BRASS CAP STAMPED "N.E. COR DLC 44 L. VANBEBBER DLC 44 T10S R6W WM 1991", CENTERED OVER THE RECOVERED IRON BAR. A FIR 13" DIA BEARS S21°15'E, 8.87 FEET, FACED AND SCRIBED "X BT". SET A PK NAIL AND BCBW IN THE SOUTHWESTERLY BASE. A FIR 10" DIA BEARS N71°15'W, 26.72 FEET, FACED AND SCRIBED "X BT". SET A PK NAIL AND BCBW IN NORTHEASTERLY BASE. SET ORANGE FIBERGLASS "SURVEY STAKE" POST 1 FOOT NORTHERLY.

FIRM/AGENCY: BENTON COUNTY SURVEYOR'S OFFICE
ADDRESS: 360 S.W. AVERY AVE., CORVALLIS, OR 97333; PH. 541-766-6821
RESEARCH BY: DAVID L. MALONE, P.L.S.
DATA ENTRY BY: SAME

BENTON COUNTY CORNER RESTORATION FORM, PAGE 1 OF 2, 106844010R3
SEE CORNER HISTORY FORM FOR RECORDS ETC.

CORNER RESTORATION FIELD BOOK NUMBER 35 PAGE(S) 16-17 DATE 08/26/2024
TOWNSHIP 10 SOUTH, RANGE 6 WEST, WILLAMETTE MERIDIAN; SECTION 23 CORNER N/A
DONATION LAND CLAIM LAZARUS VANBEBBER NO. 44 CORNER NORTHEAST
CONDITION REPORT ; REFERENCED OUT X; RENEWED ; SURVEYED IN

LOCATION AND COMMENTS:

CORNER IS LOCATED ON A MODERATE NORTH-NORTHWEST FACING SLOPE IN AN AREA WITH MIXED AGE AND TYPE TREES TO THE NORTH AND ±30 YEAR OLD D. FIR TO THE SOUTH. TO REACH CORNER FROM THE INTERSECTION OF PRICE CREEK ROAD AND PIT ROAD, TRAVEL NORTH ALONG PIT ROAD FOR 0.74 MILES TO THE DRIVEWAY TO 38515 PIT ROAD ON THE RIGHT. TURN RIGHT AND FOLLOW DRIVEWAY FOR 0.19 MILES TO A WYE, TURN LEFT AND FOLLOW DRIVEWAY FOR 0.42 MILES TO A WYE, STAY LEFT FOR ABOUT 0.02 MILES AND PARK NEAR THE HOUSE. WALK NORTH ABOUT 400 FEET TO THE CORNER. CORNER IS BAD FOR GPS CONTROL.

MONUMENTS AND ACCESSORIES FOUND (CONDITION AND SOURCE):

- 1. FOUND 3-1/4" BRASS DISK MARKED AS SHOWN ON PAGE 2 OF 2, CEMENTED ON A 2" IRON PIPE, FIRMLY SET AND UNDISTURBED, FLUSH WITH GROUND SURFACE, FOR THE CORNER.
(SET POST AS PER RECORD [01]).
(SET 1/2" X 1/2" IRON ROD AS PER RECORDS [02] AND [03]).
(1/2" X 1/2" IRON BAR AS PER RECORDS [05] AND [06]).
(FOUND 5/8" X 5/8" BAR AS PER RECORD [07]).
(FOUND 1/2" X 1/2" SQUARE IRON BAR FOR THE CORNER. SET 2" INSIDE DIAMETER X 36" LONG IRON PIPE WITH A 3-1/4" BENTON COUNTY BRASS CAP STAMPED "N.E. COR DLC 44 L. VANBEBBER DLC 44 T10S R6W WM 1991", CENTERED OVER THE RECOVERED IRON BAR AS PER RECORD [08]).
- 2. FOUND OAK 26" DIA WITH POSSIBLE HEALED FACE BEARS S84°45'W, 94.89 FEET TO CENTER. **HELD FOR BASIS OF BEARINGS FOR THIS RESTORATION.** FOUND PK NAIL WITH BRASS WASHER STAMPED "BENTON COUNTY SURVEYOR" IN SOUTHERLY BASE FOR DISTANCE MEASUREMENT.
(OAK 15" DIA BEARS S84°W, 143 LINKS [94.38 FEET] AS PER RECORD [01]).
(OAK 15" DIA BEARS S84°W, 1.43 CHAINS [94.38 FEET] AS PER RECORD [02]).
(OAK 15" DIA BEARS S84°W, 1.43 CHAINS [94.38 FEET] STANDING AS PER RECORDS [03], [05] AND [06]).
(FOUND AN OAK 27" DIA WITH FAINT EVIDENCE OF A HEALED FACE BEARS S84°45'W, 95.01 FEET. SET A PK NAIL AND BRASS WASHER STAMPED "BENTON COUNTY SURVEYOR" IN THE SOUTHERLY BASE AS PER RECORD [08]).
- 3. FOUND APPROXIMATE CENTER OF OAK STUMP REMAINS 24" DIA BEARS N51°47'W, 86.7 FEET TO CENTER.
(OAK 20" DIA BEARS N52°W, 130 LINKS [85.80 FEET] AS PER RECORD [01]).
(NORTHWEST OAK STUMP STANDING AS PER RECORD [02]).
(NORTHWEST OAK IS STUMP AS PER RECORD [03]).
(FOUND A MOSTLY ROTTED OAK STUMP 18" DIA BEARS N53°45'W, 87.1 FEET AS PER RECORD [08]).
- 4. FOUND DEAD OAK 11" DIA WITH NO VISIBLE MARKS BEARS N22°19'E, 23.40 FEET TO CENTER.
(OAK 5" DIA BEARS N21°30'E, 0.354 CHAINS [23.36 FEET] AS PER RECORDS [02], [05] AND [06]).
(MARKED OAK 5" DIA BEARS N21°30'E, 0.354 CHAINS [23.36 FEET] AS PER RECORD [03]).
(FOUND AN OAK 11" DIA WITH FAINT EVIDENCE OF A HEALED FACE BEARS N23°E, 23.36 FEET. SET A PK NAIL AND BRASS WASHER STAMPED "BENTON COUNTY SURVEYOR" IN THE NORTHWESTERLY BASE AS PER RECORD [08]).
- 5. FOUND D. FIR 19" DIA WITH HEALED FACE BEARS S17°52'E, 8.96 FEET TO CENTER. SET ALUMINUM NAIL AND PLASTIC WASHER IN SOUTHWESTERLY BASE FOR DISTANCE MEASUREMENT.
(FIR 13" DIA BEARS S21°15'E, 8.87 FEET, FACED AND SCRIBED "X BT". SET A PK NAIL AND BRASS WASHER STAMPED "BENTON COUNTY SURVEYOR" IN THE SOUTHWESTERLY BASE AS PER RECORD [08]).
- 6. FOUND D. FIR 15" DIA WITH HEALED FACE BEARS N69°40'W, 26.77 FEET TO CENTER. SET ALUMINUM NAIL AND PLASTIC WASHER IN NORTHEASTERLY BASE FOR DISTANCE MEASUREMENT.
(FIR 10" DIA BEARS N71°15'W, 26.72 FEET, FACED AND SCRIBED "X BT". SET A PK NAIL AND BRASS WASHER STAMPED "BENTON COUNTY SURVEYOR" IN THE NORTHEASTERLY BASE AS PER RECORD [08]).

MONUMENT SET (PROCEDURES AND DESCRIPTION):

FOUND 3-1/4" BRASS DISK MARKED AS SHOWN ON PAGE 2 OF 2, CEMENTED ON A 2" IRON PIPE, FIRMLY SET AND UNDISTURBED, FLUSH WITH GROUND SURFACE, FOR THE CORNER. THE BRASS DISK AND IRON PIPE WERE SET IN 1991 BY CURTIS J. LIESENFELT, P.L.S., IN PLACE OF A SQUARE IRON BAR SET IN 1916 BY W. C. GALLOWAY, C.S., WHICH WAS SET FROM ONE ORIGINAL GENERAL LAND OFFICE (GLO) BEARING TREE. THE BRASS DISK AND IRON PIPE FIT WELL WITH THE REMAINING GLO BEARING TREE AND THE GLO BEARING TREE STUMP. THE BRASS DISK AND IRON PIPE ARE ACCEPTED AS THE PERPETUATION OF THE ORIGINAL CORNER POSITION.

SET TWO NEW IRON ROD ACCESSORIES AS SHOWN ON PAGE 2 OF 2. FOUND ORANGE FIBERGLASS "SURVEY STAKE" 14" NORTHERLY OF THE BRASS DISK.

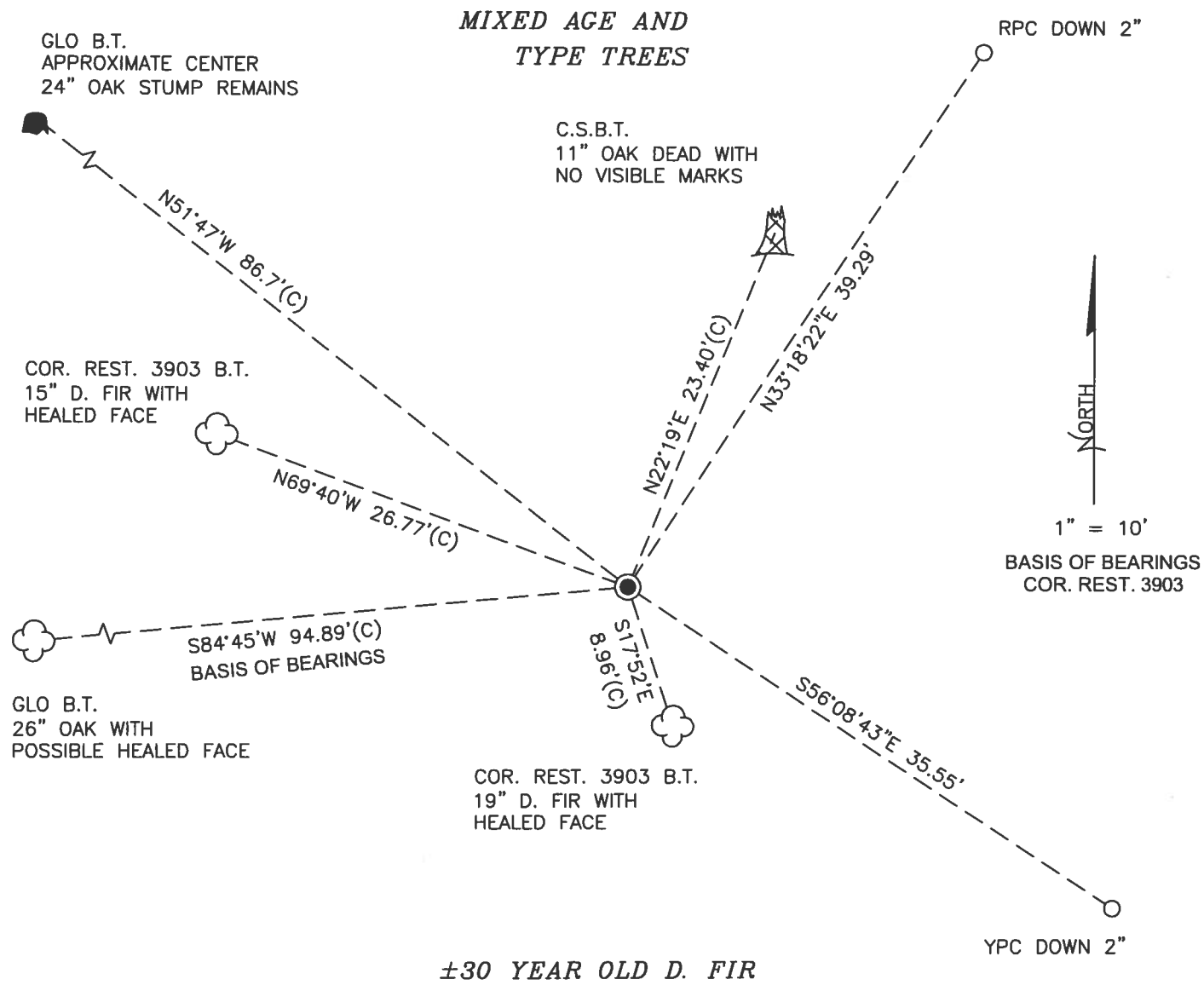

±30 YEAR OLD D. FIR

MONUMENT DETAIL

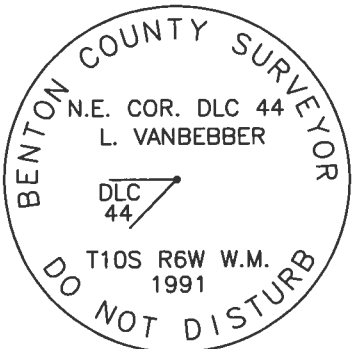

3-1/4" BRASS DISK

LEGEND

- SET 5/8" X 30" REBAR WITH PLASTIC CAP
- YPC YELLOW PLASTIC CAP MARKED "BENTON COUNTY SURVEYOR"
- RPC RED PLASTIC CAP MARKED "BENTON COUNTY SURVEYOR"
- (C) MEASUREMENT TO CENTER
- GOVERNMENT MONUMENT FOUND AS SHOWN
- COR.REST. CORNER RESTORATION
- C.S.B.T. COUNTY SURVEYOR'S BEARING TREE
- GLO GENERAL LAND OFFICE
- B.T. BEARING TREE
- BEARING TREE STUMP AS NOTED
- BEARING TREE AS NOTED
- BEARING TREE SNAG AS NOTED

NEW ACCESSORIES:

1. SET REBAR (SEE LEGEND) N33°18'22"E, 39.29 FEET AND 2 INCHES BELOW GROUND LEVEL.
2. SET REBAR (SEE LEGEND) S56°08'43"E, 35.55 FEET AND 2 INCHES BELOW GROUND LEVEL.

NOTES:

COMPASS DECLINATION IS 15° EAST. ALL MEASURED DISTANCES AND BEARINGS ARE TO THE CENTER OF THE OBJECT, UNLESS OTHERWISE NOTED. ALL LIVE BEARING TREES ARE PAINTED AND HAVE A B.T. TAG ATTACHED, FACING THE CORNER UNLESS OTHERWISE NOTED. ALL NEW BEARING TREES HAVE A PLASTIC WASHER (STAMPED "SURVEY MARKER DO NOT REMOVE") ATTACHED BY AN ALUMINUM NAIL TO THE SIDE CENTER OF THE TREE FOR DISTANCE MEASUREMENT, UNLESS OTHERWISE NOTED.

THIS RESTORATION WAS PERFORMED AT THE DIRECTION AND APPROVAL OF THE BENTON COUNTY SURVEYOR *[Signature]*

FIRM/AGENCY: BENTON COUNTY SURVEYOR'S OFFICE
ADDRESS: 360 S.W. AVERY AVE., CORVALLIS, OR 97333; PH. 541-766-6821
PRESENT: DAVID L. MALONE, P.L.S., AND IAN T. MCGUIRE, P.L.S.
EQUIPMENT: NIKON NIVO3.C WITH SURVEY PRO ONBOARD.

REGISTERED
PROFESSIONAL
LAND SURVEYOR

OREGON
JANUARY 12, 1999
DAVID L. MALONE
51523

RENEWAL DATE: 12/31/24

106844010

REFERENCE TLOS ROW NE LAZARUS VANISUBAR

DEC 44

FD 3-1/4" BRASS DISK CENTERED ON A
2" DRILL PIPE, FINELY SET & UNDISTURBED,
FURTH W/GROUND SURFACE FOR THE
CORNER. FD ORANGE FIBROGLASS "SURVEY
STAKE" 14" NORTHEAST, FD SW GHOST,
NW GHOST STUMP, NE CSBT DIRT,
NW CSBT FIR AND SW CSBT FIR.
HOLD SW GHOST FOR BASIS OF SURVEY.
FOR COR REST. 3903, SET 2 NEW (BN
ROD ACCESSORIES.

DR = 5/8" x 36" DRON ROD
YPC OR RPC = YELLOW OR RED
PLASTIC CAP MARKED "COUNTY SURVEYOR"
NEW NAIL & PLASTIC WASHING MARKED
"SURVEY MARKER DO NOT REMOVE"
FD PK NW = FOUND PK NAIL W/BRASS
WASHER MARKED "SECTION COUNTY SURVEYOR"

COUNTY SURVEYOR
N.E. COR. TLOS
L. VANISUBAR
DEC 44
TLOS ROW W.M.
1991
DO NOT DISTURB

FD 3-1/4" BRASS DISK

VILLAG, CLMNR
W/ SURVEY PROGNOSIS

8/16/24
D. M. GALE
T. M. GALE

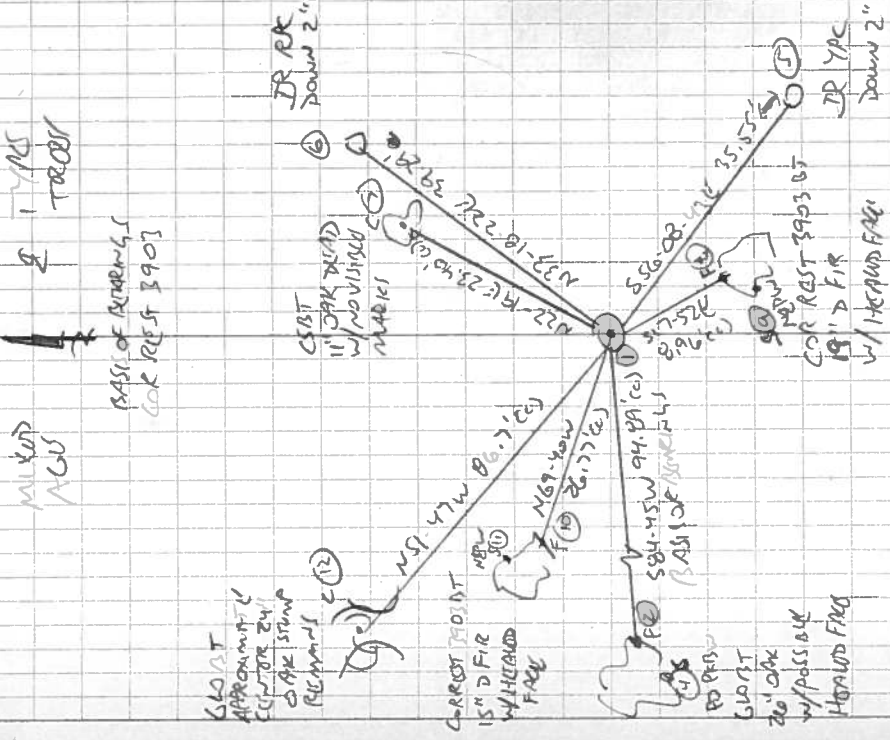

± 30 YR D FIE

Rate in the Line

BENTON COUNTY CORNER RESTORATION FORM

3903

TOWNSHIP 10 S RANGE 6 W SECTION 23 D.L.C. LAZARUS VANBEBBER NO. 44 CORNER NE
DATE 3/21/91 CORNER RESTORATION FIELD BOOK NUMBER 2 PAGE(S) 51

CORNER DESIGNATION:

THE NORTHEAST CORNER OF THE LAZARUS VANBEBBER
DLC NO. 44, IN T 10 S, R 6 W, WILLAMETTE
MERIDIAN.

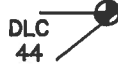

____ CONDITION REPORT ONLY
____ REFERENCED OUT
☒ RENEWED
____ SURVEYED IN

LOCATION AND COMMENTS:

THE CORNER IS LOCATED ON A GENTLY SLOPING, HEAVILY WOODED HILLSIDE, 20 FEET NORTHERLY FROM A MEADOW PLANTED 10 YEARS AGO WITH FIR AND APPROXIMATELY 400 FEET NORTH-NORTHWESTERLY FROM THE HOUSE AT 38515 PIT ROAD (COUNTY ROAD NO. 08541).

PREVIOUS RENEWALS/SURVEYS, ETC:

ORIGINAL GLO SURVEY BY DENNIS HATHORN DATED 1858.
MAP NO. 10-6-00004 BY W.C. GALLOWAY DATED SEPTEMBER 27, 1916.
COUNTY SURVEY NO. 567 BY W.C. GALLOWAY DATED OCTOBER 2, 1916.
OLD CORNER RESTORATION BOOK NO. 1 PAGE 114 BY W.C. GALLOWAY DATED OCTOBER 2, 1916.
CORNER RESTORATION NO. 419 BY W.C. GALLOWAY DATED OCTOBER 2, 1916.
MAP NO. 10-6-00011 BY W.C. GALLOWAY DATED OCTOBER 6, 1916.

MONUMENTS AND ACCESSORIES FOUND (CONDITION AND SOURCE):

FOUND: 1/2" X 1/2" SQUARE IRON BAR FOR THE CORNER (COUNTY SURVEY NO. 567).
FOUND: AN OAK 27" IN DIAMETER WITH FAINT EVIDENCE OF A HEALED FACE, BEARS S 84° 45' W 95.01 FEET (15" DIAM. S 84° W 94.38 FEET ORIGINAL GLO FACE MEASUREMENT). SET A PK NAIL AND B.C.B.W. IN THE SOUTHERLY BASE. SET A B.T. TAG ON THE EASTERLY FACE.
FOUND: A MOSTLY ROTTED OAK STUMP 18" IN DIAMETER BEARS N 53° 45' W 87.1 FEET (20" DIAM. N 52° W 85.80 ORIGINAL GLO FACE MEASUREMENT). SET A B.T. TAG ON THE SOUTHEASTERLY FACE.
FOUND: AN OAK 11" IN DIAMETER WITH FAINT EVIDENCE OF A HEALED FACE, BEARS N 23° E 23.36 FEET (5" DIAM. N 21° 30' E 23.36 FEET CORNER RESTORATION NO. 419). SET A PK NAIL AND B.C.B.W. IN THE NORTHWESTERLY BASE. SET A B.T. TAG ON THE SOUTHWESTERLY FACE.

NO OTHER RECORD BEARING OBJECTS WERE RECOVERED.

MONUMENT DETAIL

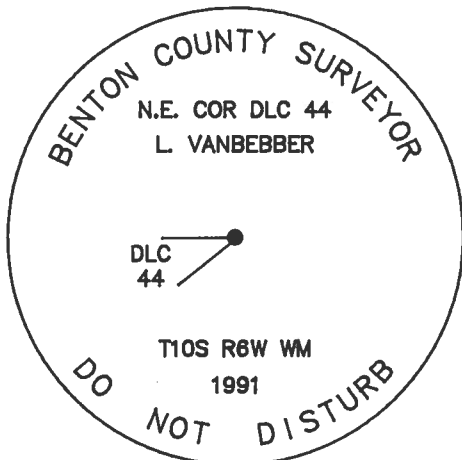

3 1/4" BRASS CAP

SKETCH

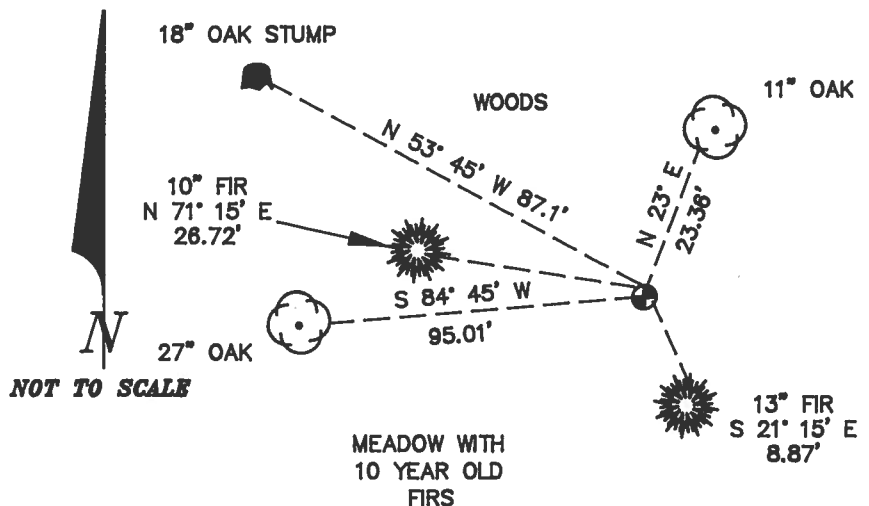

MONUMENT SET (PROCEDURES AND DESCRIPTION):

SET: 2" INSIDE DIAMETER X 36" LONG IRON PIPE WITH A 3 1/4" BENTON COUNTY BRASS CAP, STAMPED AS SHOWN, CENTERED OVER THE RECOVERED IRON BAR.

NEW ACCESSORIES:

A FIR 13" IN DIAMETER BEARS S 21° 15' E 8.87 FEET, FACED AND SCRIBED "X BT". SET A PK NAIL AND B.C.B.W. IN THE SOUTHWESTERLY BASE. SET A B.T. TAG ON THE NORTHWESTERLY FACE.
A FIR 10" IN DIAMETER BEARS N 71° 15' W 26.72 FEET, FACED AND SCRIBED "X BT". SET A PK NAIL AND B.C.B.W. IN NORTHEASTERLY BASE. SET A B.T. TAG ON THE SOUTHEASTERLY FACE.

SET: ORANGE FIBERGLASS "SURVEY STAKE" POST 1 FOOT NORTHERLY.

NOTES:

B.C.B.W. IS A BRASS WASHER STAMPED "BENTON COUNTY SURVEYOR". COMPASS DECLINATION IS 20° EAST. ALL MEASURED DISTANCES AND COMPASS BEARINGS ARE TO THE CENTER OF THE OBJECT, UNLESS OTHERWISE NOTED.

THIS RESTORATION WAS PERFORMED AT THE DIRECTION AND APPROVAL OF THE BENTON COUNTY SURVEYOR. *[Signature]*

FIRM/AGENCY: BENTON COUNTY SURVEYOR

ADDRESS: 380 S.W. AVERY AVE. CORVALLIS OR. 97333; PH. 757-6821

SURVEY CREW: CURTIS J. LIESENFELT & MARK E. ANDERSON

WITNESS:

REGISTERED
PROFESSIONAL
LAND SURVEYOR

Curtis J. Liesenfelt

OREGON
JULY 17, 1986
CURTIS J. LIESENFELT
2213

STUD 5 REUS SEC 23 N.E. COR. LARIBUS VAMBERGER DIA 24

FIND: 12" x 12" SQ IRON BAR FOR THE COR. (C84567)

A 4" DIA 27" IN DIA @ FRANT END OF A HEALED FAL BEARS 3 84.45' W ~ 9.5' DI. (15 DIA. S 84.4' W 94.10' OR 16 GLO FACE MEAS) SET A PK + B.C.B.W. IN THE S.W. BASE SET A B.T. TAG ON THE E.W. FACE

A MOSTLY ROTTEN OAK STUMP 18" IN DIA BEARS N 53° 25' W ~ 87" (20" DIA. N 52° ~ 85.80' OR 16 GLO. FACE MEAS) SE A B.T. ON THE SE.W. FACE

A 4" DIA 11" IN DIA @ FAINT END OF A HEALED FAL BEARS N 23° E ~ 23.36' (5" DIA. N 21° 30' E ~ 23.36' COR. REST. NO. 419) SET A PK + B.C.B.W. IN THE N.W. BASE SET A B.T. TAG ON THE S.W. FACE

NO OTHER RECORD BEARING OBJECTS WERE RECOVERED

SET: 2" DIA 43.8" LONG IRON PIPE @ A 3 1/4" BEN. TO B.L. STAMPED AS SHOWN CENTERED OVER THE RECOVERED IRON BAR

A FIR 13" IN DIA BEARS S 29° 15' E ~ 8.87' FACED & DESCRIBED "X B.T." SET A PK + B.C.B.W. IN THE S.W. BASE SET A B.T. TAG ON THE N.W. FACE

A FIR 10" IN DIA BEARS N 71° 15' W ~ 26.72' FACED & DESCRIBED "X B.T." SET A PK + B.C.B.W. IN THE N.E. W. BASE SET A B.T. TAG ON THE SE.W. FACE

SET ORANGE FIBERGLASS "SQUEE STAKE" POST 11" IN

THE COR. IS LOCATED ON A GENTLY SLOPING HEAVILY WOODED HILLSIDE 20' IN IN FROM A MEADOW PLANTED 10 YEARS AGO @ FIR & CO. (CO. RD. NO. 0454) IT IS POOR HOUSE AT BEARS PIT RD. (CO. RD. NO. 0454) IT IS POOR FOR FARMING & GPS CONTROL

L 22° 15' 18' E

3121 191: 23.15 MEA @: 104TH DAYSCAPE, BRUNTON COMP 2/5

20° E. DEC., SHARS, COOL

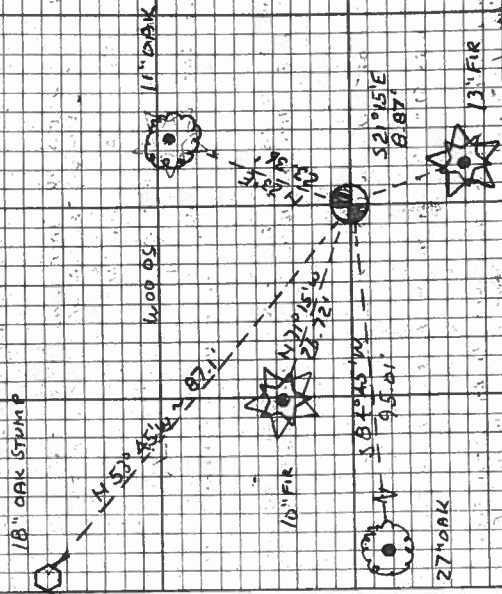

MEADOW @ 10 YR. OLD FIR

N.E. COR. DUE 14
L. VARY BEARER

CAP
STAMPINGUS

OLC
441

7105 R 66 W MM
1991

C.S. 168
Continued
Witnesses
E.R. Woods &
Andrew Ayers.
June 1913.

The N.E. corner of L.C. Norton C.L. #43 T10SR6W.
Set a 1 1/4" iron pin oak stump S.W. Alder stump rotted out.
Oak 12" in dia. bears S 53° 18' E. 4.051 chs.
" 15" " " " S 56° 44' W. 6.141 "

C.S. #25

The S.E. corner of Rowland Chambers D.L.C. #46 T.10SR6W.
Set 3/4" iron pin
Ash 7" in dia. bears N. 30° 50' E. .647 chs.
Oak 15" " " " S. 1° 17' W. 4.160 " same oaks N.E. of C.S. #25

C.S. 168
Witnessed by
E.R. Woods
Feb 7, 1917.

The N.W. cor. of Rowland Chambers D.L.C. #46 T.10SR6W.
Set a wagon thimble found oak stake Oak 36" N. 36° E. .53 down
Mkd Fir 15" in dia. bears N. 89° E. .876 chs.
Oak 30" " " " S. 2° 20' E. .81 " std.

C.S. 115
Continued from
Page 24

The N.E. cor. of Lazarus Vanbebber D.L.C. #44 T.10S.R6W.
Set 1/2"x1/2" I rod N.W. oak is stump.
Oak 15" in dia. bears S. 84° W. 1.43 chs. std.
Mkd. " 5" " " " N. 21° 30' E. .354 "
Witnesses Frank Miller J.W. Banks & C.H. Bogart Oct. 2, 1916.

The S.E. cor. of Lazarus Vanbebber D.L.C. #44 T10-6
Set 1/2"x1/2" iron pin stake hole both trees check + dead.
Fir 26" in dia. bears N. 28° E. .292 chs.
" 30" " " " N. 87° 30' W. .390 "
Witnesses C.H. Bogart & Bruce Miller Oct. 4, 1916.

" 1853

1/4 sec. cor. bet. secs. 22 & 23 T. 10S. R6W.
Set 1/2"x1/2" I rod & glass. Found charred oak stake E. of given dist. on 8/11/16.
Oak 20" at butt, sprout is 10" in dia. bears S. 85° 40' W. 2.450 chs. measured cor 20"
" 10" " " " N. 40° 40' W. 3.305 "
Witnesses Frank & Bruce Miller & J.W. Banks Oct. 5, 1916.

C.S. #253
Continued from
Pages 110 & 111.

1/4 sec. cor. between secs. 23 & 24 T. 10S. R6W.
Set Qt. bottle 2 willow stumps check.
Fir 22" in dia. bears N 3° E. .050 chs.
" 12" " " " N 63° W .662 "
Witnesses J.W. Banks, Bruce Miller & Arlow Allen. Feb. 14, 1917.

Corner to secs. 22, 23, 26 & 27 T. 10 S. R 6 W.
Set Qt. bottle 3 stumps & dead oak S.W. all check reasonable close
Fir 28" in dia. bears N. 73° E. .533 chs. Root above bottle
" 26" " " " S. 35° E. .151 "
" 18" " " " S 77° 40' W 1.286 "
" 4" " " " N 47° W .815 "
Witnesses as above Feb. 15, 1917.

N. E. corner of Lazarus Vanbebbber DLC 44, Twp. 10 S., R. 6 W.

419

Reestablishment by W. C. Galloway

October 2, 1916

Set $\frac{1}{2}$ " x $\frac{1}{2}$ " I rod, N. W. Oak is stump

Oak 15" in diam bears S 84° W

Oak 5" in diam bears N 21° 30' E.

1.43 chains(standing)

.354 chains

Witnesses Frank Miller, J. W. Banks and C. H. Bogart