

CORNER FILE TRACKING

F:\Survey\Corners\Misc\Filetrac.doc

8/11/97

CORNER NUMBER
106845050

STEP	HISTORY()	RESTORATION(2)
Form Prepared, DB	12/9/97	12/9/97
Field Inspection, DB	—	—
Form Checked, DB	6/29/98	6/29/98
Form Edited, DB	7/6/98	7/6/98
Form Signed, DB	—	"
Authorize Payment, DB	—	—
Archive Digital Files	7/7/98	7/7/98
Collect Documents	7/9/98	7/9/98
Copy For Filming	"	"
Filmed	7/28/98	7/28/98
Scanned (Archived), DB		
Indexed		
Update Database		
Filed, DB		

(DB) = Entry needed in database (Access).

COMMENTS:

12/16/97 WAITING FOR RA-7 TO FILE THE GIS/OEA PROJECT

8/29/98 MAKE CHANGES, PRINT FINAL + UPDATE DB

CORNER HISTORY		T 10 S, R 6 W		SECTION 21 D.L.C. SAMUEL RILE NO. 45		CORNER CORNER W-SW		# 845050
NO.	DATE	SOURCE	SURVEYOR	MONUMENTS AND ACCESSORIES		COMMENTS		
1	9/16/1856	DRG. 615	DENNIS HATHORN	NO MON. DESC. @ 2 BT'S, MEAS. TO FACE				1
2	6/1913	CS # 385	W. C. GALLOWAY	SET 3/4" I. PIN @ 2 BT'S, FB 15/25				2
3	"	OLG MAP. REST BL #1 PL. 114	" "	" " " " (COMMON @ B43010)				3
4		REST 424		TRANS. COPY OF REC. [037] + MAY CONTAIN E+D				4
5	2/24/1917	MAP NO. 10-1-00005	W. C. GALLOWAY	3/4" I. PIN & 2 BT'S				5
6	-	MAP NO. 10-1-00017	BENTON COUNTY	3/4" I. PIN & 2 BT'S				6
7	-	CS # 1142	W. C. GALLOWAY	NO DESC.				7
8	1953	CO. RO. NO. 06580 ALIGN. MONTS	BENTON COUNTY	3/4" ROD @ 3/4" ROD 30' AP'S				8
9	2/1963	CO. RO. NO. 06580 VAULT DOK#1 MAP	CURTIS C. HANSON	NO MON. DESC. RW PINS SET 35' RT + LT.				9
10	2/1963	PLAN FILE MAP OF CO. RO. NO. 06580	CURTIS C. HANSON	NO DESC. R/W IS 70' WIDE		LOOK FOR P.S. PINS 35' RT + LT.		10
11	1/1964	MAP NO. BF-14-15	O. S. H. D.	NO DESC., STA. 20+46.32				11
12	4/1977	CS # 6339	MILK YINGER	FND. 3/4" I. ROD + RP'S				12
13	6/28/1977	CS # 6467	DARRYL HARMS	FND. COR @ REF. MONS. ON R/W		USE MONS. IN VICIN. FOR ^{R.P.'S}		13
14	6/97/1997	BEN. CO. GIS/OFA MAPPING PROJ.	RAY WILSON	FND. + TIED I. ROD @ RTK GPS				14
								15
								16
								17
								18
								19
								20
								21
								22
								23
								24
								25
								26
								27
								28
								29
								30
								31

S. E. corner of Rowland Chambers DLC 46, Twp. 10 S. R. 6 W.

424

Reestablishment by W. C. Galloway

June 1913

Set $\frac{3}{4}$ " iron pin

Ash 7" in diam bears N 30° 50' E

Oak 15" in diam bears S 1° 17' W

.647 chains

4.160 chains

Date: 10-01-97
 Time: 16:22:57
 Page: 1

ACTIVE FILES:

Job File: GISDEA.JOB
 Job No:
 Descr:
 Coord File: GISDEA.CRD
 Job No:
 Descr:
 Field Data File: GISDEA.FLD
 Job No:
 Descr:
 Plot File: GISDEA.PLT
 Job No:
 Descr:
 Summary File: GISDEA.CMD
 Job No:
 Descr:

=====

COORDINATE GEOMETRY ROUTINES

=====

COORDINATE GEOMETRY ROUTINES

=====

COORDINATE SYSTEM TRANSFORMATIONS

=====

Coord File GISDEA.CRD :
 Coord System: LAMBERT Spheroid: GRS 1980
 Zone: 99 Description: OREGON NORTH
 Elevation Meth INDIVIDUAL

Point ID	NORTH Latitude Scale Factor	EAST	ELEV Longitude Combined Factor	Descriptor Convergence
106843010C	388017.0046 N 44 41 36.00609 0.99992879	7442920.8727	376.8635 W 123 25 12.31873 0.99991415	- 2 04 15.18945 E 1/4 SPACE N 80°36'37"W ~ 362.617 (GRD)
106845050B	388076.1647 N 44 41 36.46222 0.99992877	7442563.1135	368.2448 W 123 25 17.29790 0.99991454	- 2 04 18.72060 W 1/4 SPACE N 82°40'54"W ~ 362.65 (Geo. + GMD)

Inv. From 106845050A TO 106843010C = S 78°07'00"E ~ 362.23' (CRD)

S 80°11'17"E ~ 362.26' (Geo. + GMD) 20 M

DATE 10/6/1997TOWNSHIP 10 SOUTH, RANGE 6 WEST, WILLAMETTE MERIDIAN; SECTION 21 CORNER _____
DONATION LAND CLAIM SAMUEL RICE NO. 45 CORNER W-SW**COMMON CORNER(S):**THE NORTH LINE OF THE LUCIUS C. NORTON DLC NO. 43.
THE SOUTHEAST CORNER OF THE ROWLAND CHAMBERS DLC NO. 46.**CORNER RECORDS (PREVIOUS RENEWALS, SURVEYS, ETC.)**

- [01] ORIGINAL GLO SURVEY BY DENNIS HATHORN, DATED SEPTEMBER 16, 1856. *NO MONUMENT DESCRIPTION WITH TWO BEARING TREES, MEASURED TO FACE.*
- [02] COUNTY SURVEY NO. 385 BY W.C. GALLOWAY, DATED JUNE, 1913 (FIELD BOOK NO. 15, PAGE 25). *SET 3/4" IRON PIN WITH TWO BEARING TREES, ONE IS COMMON TO THE NORTHEAST CORNER OF THE LUCIUS C. NORTON DLC NO. 43 (106843010).*
- [03] OLD CORNER RESTORATION BOOK NO. 1, PAGE 114 BY W. C. GALLOWAY, DATED JUNE, 1913. *SAME INFORMATION AS RECORD [02].*
- [04] CORNER RESTORATION NO. 424. *TRANSCRIBED COPY OF RECORD [03] AND MAY CONTAIN ERRORS AND OMISSIONS.*
- [05] MAP NO. 10-6-00005 BY W. C. GALLOWAY, DATED FEBRUARY 24, 1917. *3/4" IRON PIN AND TWO BEARING TREES.*
- [06] MAP NO. 10-6-00017 BY BENTON COUNTY (NO DATE GIVEN). *3/4" IRON PIN AND TWO BEARING TREES.*
- [07] COUNTY SURVEY NO. 1142 BY W. C. GALLOWAY (NO DATE GIVEN). *NO DESCRIPTION.*
- [08] COUNTY ROAD NO. 06580 ALIGNMENT NOTES BY BENTON COUNTY, DATED 1963. *3/4" ROD WITH 3/4" RODS FOR 30 FOOT REFERENCE POINTS.*
- [09] COUNTY ROAD NO. 06580 MAP (VAULT BOX #1) BY CURTIS C. HANSON, DATED FEBRUARY, 1963. *NO MONUMENT DESCRIPTION, RIGHT OF WAY PINS SET 35 FEET RIGHT AND LEFT.*
- [10] FLAT FILE MAP OF COUNTY ROAD NO. 06580 BY CURTIS C. HANSON, DATED FEBRUARY, 1963. *NO DESCRIPTION, RIGHT OF WAY IS 70 FEET WIDE.*
- [11] MAP NO. 8F-14-15 BY OREGON STATE HIGHWAY DEPARTMENT, DATED JANUARY, 1964. *NO DESCRIPTION, STATION 28 + 46.32.*
- [12] COUNTY SURVEY NO. 6339 BY NICK YINGER, DATED APRIL, 1977. *FOUND 3/4" IRON ROD AND REFERENCE POINTS.*
- [13] COUNTY SURVEY NO. 6467 BY DARRYL HARMS, DATED AUGUST 28, 1977. *FOUND CORNER WITH REFERENCE MONUMENTS ON RIGHT OF WAY.*
- [14] BENTON COUNTY G.I.S./DEA MAPPING PROJECT BY RAY WILSON, DATED JUNE AND JULY OF 1997. *FOUND AND TIED IRON ROD WITH RTK GPS.*

COMMENTS/LOCATION/ETC:**HORIZONTAL AND VERTICAL INFORMATION:****HORIZONTAL DATUM:**LATITUDE:
LONGITUDE:**VERTICAL DATUM:**ELLIPSOID ELEVATION:
ORTHOMETRIC ELEVATION:
GEOID SEPERATION:**STATE PLANE COORDINATE SYSTEM:**N (Y):
E (X):**SCALE FACTOR:**COMBINED FACTOR:
CONVERGENCE:**NOTES:**THIS IS A MICROSOFT WORD 97 DOCUMENT NAMED "06845050" CREATED FROM A BOILER PLATE DOCUMENT NAMED "HISTORY", WHICH HAS A STYLESHEET NAMED "CORNER" ATTACHED TO IT.
INFORMATION IN ***BOLD ITALICS*** IS COUNTY STAFFS' INTERPRETATION OF THE RECORD.

FIRM/AGENCY: BENTON COUNTY SURVEYOR'S OFFICE
ADDRESS: 360 S.W. AVERY AVE. CORVALLIS OR 97333; PH. 757-6821
RESEARCH BY: CURTIS J. LIESENFELT
DATA ENTRY BY: ROSE LINDGREN

BENTON COUNTY CORNER RESTORATION FORM, PAGE 1 OF 1, 106845050R2

SEE CORNER HISTORY FORM FOR RECORDS ETC.

CORNER RESTORATION FIELD BOOK NUMBER 16 PAGE(S) 71 DATE 10/06/1997
 TOWNSHIP 10 SOUTH, RANGE 6 WEST, WILLAMETTE MERIDIAN; SECTION 21 CORNER _____
 DONATION LAND CLAIM SAMUEL RICE NO. 45 CORNER W SW
 CONDITION REPORT _____; REFERENCED OUT _____; RENEWED XX; SURVEYED IN _____

LOCATION AND COMMENTS:

THE CORNER IS LOCATED IN THE PHYSICAL CENTERLINE OF MAXFIELD CREEK ROAD, 0.55 MILES FROM KINGS VALLEY HIGHWAY. IT IS GOOD FOR PREMARKING AND HAS BEEN OBSERVED BY GPS.

MONUMENTS AND ACCESSORIES FOUND (CONDITION AND SOURCE):

- FOUND: 3/4" IRON ROD, 16" BELOW ASPHALT SURFACE FOR THE CORNER (3/4" PIN AS PER RECORDS [02], [03], [05], [06], [08] AND [12]; STATION 28 + 46.32 AS PER RECORD [11])
- FOUND: BLOWN DOWN 40" OAK. THE ROOT HOLE BEARS, S 1° 18' W ~ 274.5 FEET (15" OAK, S 1° 17' W ~ 274.6 FEET AS PER RECORDS [02], [03], [05] & [06]). DID NOT PAINT OR TAG. THIS TREE AND ROOT HOLE IS SOUTH OF MAXFIELD CREEK AND APPROXIMATELY 100 FEET EAST-NORTHEASTERLY OF A BARN.
- FOUND: 3 1/4" BENTON COUNTY BRASS CAP AT THE NORTHEAST CORNER OF THE LUCIUS C. NORTON DLC NO. 43 AS PER CORNER RESTORATION NO. 106843010R2, BEARS S 81° 11' 00" E ~ 336.78 FEET (S 81° 13' E ~ 336.86 FEET AS PER RECORDS [02] & [05]; S 81° 18' E ~ 336.86' AS PER RECORDS [06] AND [11]).
- FOUND: 3/4" REBAR, BEARS N 8° 50' E ~ 35.02 FEET (STATION 28 + 46.32, 35 FEET LEFT AS PER RECORD [10]; 3/4" ROD 35 FEET NORTH-NORTHEASTERLY AS PER RECORD [13]). REBAR IS 0.5 FOOT NORTHERLY OF A WOVEN AND BARBED WIRE FENCE AND 0.9 FOOT WESTERLY FROM A WHITE 3" X 4" POST.
- FOUND: 7/8" SMOOTH IRON ROD, BEARS N 74° 11' E ~ 83.77 FEET (7/8" ROD, P. S., STATION 29 + 22.46, 35 FEET LEFT AS PER RECORD [09]; N 74° 00' 46" E ~ 83.80' AS COMPUTED FROM RECORDS [09] AND [10]; 3/4" ROD N 74° 19' 47" E ~ 83.85 FEET AS PER RECORD [13]). ROD IS 0.2 FOOT NORTHERLY FROM A WOVEN AND BARBED WIRE FENCE.
- FOUND: 3/4" REBAR, 2" BELOW GROUND SURFACE, BEARS S 8° 48' W ~ 34.98 FEET (STATION 28 + 46.32 35 FEET RIGHT AS PER RECORD [10]; 3/4" ROD, 35 FEET SOUTH-SOUTHWESTERLY AS PER RECORD [13]).
- FOUND: 5/8" SMOOTH IRON ROD, 6" BELOW GROUND SURFACE, BEARS S 87° 30' 30" W ~ 178.58 FEET (5/8" IRON ROD S 87° 41' 29" W ~ 178.49 FEET AS PER RECORD [13]). ROD IS 2 FEET NORTHWESTERLY FROM WOODEN POWER POLE NO. "D197 R8 R1".

MONUMENT SET (PROCEDURES AND DESCRIPTION):

SET: 2" INSIDE DIAMETER X 36" LONG IRON PIPE WITH A 3 1/4" BENTON COUNTY BRASS CAP, STAMPED AS SHOWN, CENTERED OVER THE 3/4" IRON ROD. SET A BOTTOM FLANGE MONUMENT BOX OVER THE NEW MONUMENT.

MONUMENT DETAIL

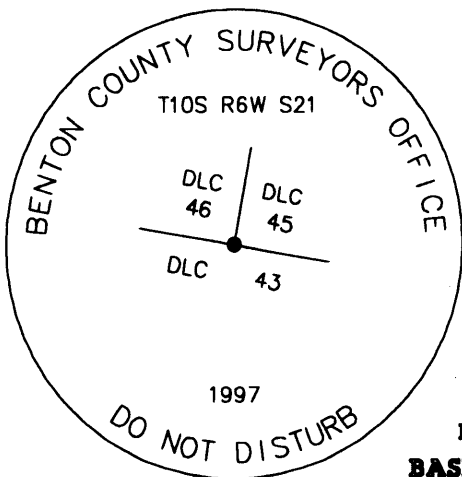

3 1/4" BRASS CAP

NOT TO SCALE
 BASIS OF BEARINGS
 IS RECORD [14]

SKETCH

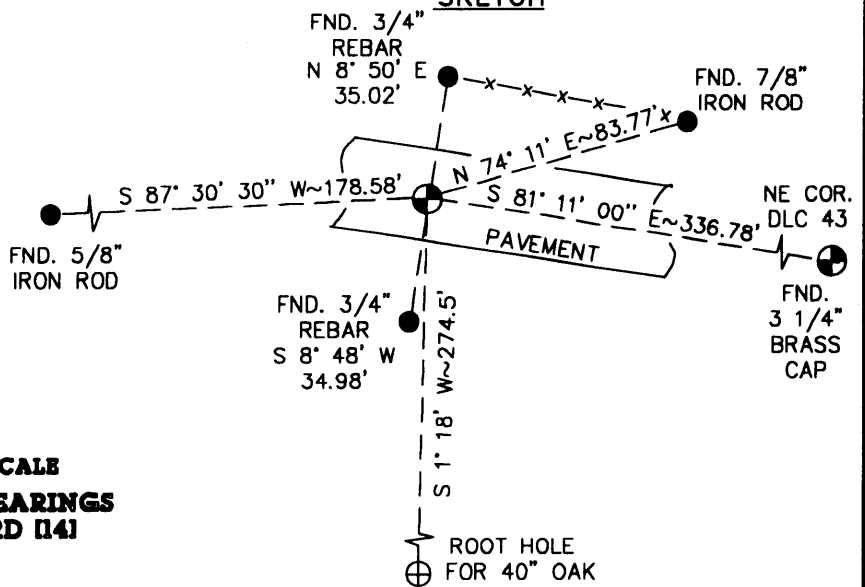

NEW ACCESSORIES:

NO NEW ACCESSORIES WERE ESTABLISHED.

NOTES:

COMPASS DECLINATION IS 20° EAST. ALL MEASURED DISTANCES AND BEARINGS ARE TO THE CENTER OF THE OBJECT, UNLESS OTHERWISE NOTED. ALL BEARING TREES ARE PAINTED AND HAVE A B.T. TAG ATTACHED, FACING THE CORNER UNLESS OTHERWISE NOTED. ALL NEW BEARING TREES HAVE A PLASTIC WASHER (STAMPED "BENTON COUNTY SURVEYOR CORNER RESTORATION") ATTACHED (BY ALUMINUM NAIL) TO THE FACE, BELOW THE "BT" FOR DISTANCE AND ANGLE MEASUREMENT UNLESS OTHERWISE NOTED. ALL SET REBAR ARE 5/8" X 30" AND HAVE A YELLOW PLASTIC CAP (STAMPED "BENTON COUNTY SURVEYOR") ATTACHED TO THE TOP.

THIS DOCUMENT WAS NAMED AND CREATED IN A MANNER SIMILAR TO THE HISTORY FORM. THE NAME OF THE BOILER PLATE IS "MONUMENT". THE BORDER, STAMP AND SKETCH ARE FROM AUTOCAD RELEASE 13.

THIS RESTORATION WAS PERFORMED AT THE DIRECTION AND APPROVAL OF THE BENTON COUNTY/DEPUTY COUNTY SURVEYOR. DJS

FIRM/AGENCY: BENTON COUNTY SURVEYOR'S OFFICE
ADDRESS: 360 S.W. AVERY AVE. CORVALLIS OR 97333; PH. 757-6821
SURVEYOR: CURTIS J. LIESENFELT
SURVEY CREW: CORY O'NEIL

REGISTERED
 PROFESSIONAL
 LAND SURVEYOR

Curtis J. Liesenfelt

OREGON
 JULY 17, 1986
 CURTIS J. LIESENFELT
 2213

LICENSE RENEWAL 12/31/1998