

C.S. #141 v S.E. cor. of Robert Lawrie D.L.C. #55 Tp. 12 S. R. 6 W. W.M.
 Set ^{6" dia. pipe} 36" X 4" X 4" heart oak stake for cor. from which
 an ash 14" dia. bears N 3/4 E 112 lbs. dist.
 " " 6" " " S 85° W 404 " " (Original)
 Witnesses; O.L. Alford and W.E. Alford.

1411. C.S. #142 v Cor. of secs. 15-16-21+22 Tp. 13 S. R. 6 W. W.M.
 By J.A. Gandy (W.C.G. May 16, 1935)
 Set ~~36" X 1/2"~~ iron pipe (with ~~stake~~) for cor. from which
 the stake had not been replaced with pipe so we set a 1/2" pipe in position of stake and used same trees
 a Fir 12" dia. bears N 46° E 7 3/4 lbs. dist. (Original)
 " 15" " " N 15° W 7 1/2 " " (Original)
 MKD. " 30" " " S 44° 30' E 71.3 " "
 " 7" " " S 78° 22' W 32.4" " (Original)
 " 36" " " N 26° 30' W 66.1 " "
 Witnesses; J.G. Whitman, Ed Starr, Seley England.

1/4 Cor. bet. secs. 15+16 Tp. 13 S. R. 6 W. W.M.
 Set 36" X 1 1/2" iron pipe for cor. from which
 a W. Fir 12" dia. bears S 71° 30' E 17.3 lbs. dist.
 " " 16" " " N 27° W 15.6 " "
 Set cor. Midway bet. cor. of secs. 9-10-15+16 and cor. of secs. 15-16-21+22
 Witnesses; J.G. Whitman, Ed Starr, Seley England

W.C.G. v S.W. cor. Robert Foster D.L.C. #52 Tp. 13 S. R. 6 W.
 Set Yew stake 40 X 4 X 4" for cor. from which
 a Fir 18" dia. bears N 17° E 11 1/4 lbs. dist.
 " 16" " " N 66° 35' E 7 1/2 " "
 This is witness cor. 20 links South of true cor.
 Witnesses; J.G. Whitman, Ed Starr, Seley England.

C.S. #143

Elisha Willoughby D.L.C. #48 Tp. 10 S. R. 6 W. W.M. all cor.
 S.E. cor. S.E. original tree standing N.W. tree dead.
 Set stone trap 16 X 12 X 10" for cor. from which
 a Fir 20" dia. bears S 5° W 46 lbs. dist.

N.E. cor. set Oak stake 36 X 4 X 4" with deposit two stones
 S.W. original tree, N.E. " " marked
 a Fir 16" dia. bears N 43° 15' W 11.2 lbs. dist.

N.W. cor. S.E. original stump, N.W. tree standing.
 Bolt with Iron 6/16" dia.
 Set ~~36" X 4" X 4"~~ old Fir limb for cor. from which
 a Fir 6" dia. bears N 35° 10' E 82.3 lbs. dist.

S.W. cor. N.W. original tree, N.E. original tree dead.
 Set 36" X 4" X 4" fir stake for cor. from which
 a Maple 9" dia. bears S 25° W 24.4 lbs. dist.
 The Maple 18" N 64° 15' W 124

Henry Van Peer D.L.C. #41 Tp. 10 S. R. 6 W. W.M.
 N.E. cor. with original tree
 Oak 12" (12") dia. bears S 17° 40' W 71.3 lbs. dist.
 " 6" (12") " " S 52° 05' W 71.3 lbs. dist.
 (152)

bearings from line

Northwest corner Elisha Willoughby DLC 48, Twp 10 S R 6 W W. M.

Reestablishment by J. A. Ganong

Date _____

426

Set bolt with iron and glass for corner

Fir 6" in diam bears N. 35° 10' E

82.3 lks distant

S. E. Original stump, N. W. tree standing

ORIGINAL COR 4"X4"X36" Fir Limb SET IN DEC 19, 1911

49
T
48

106848040

CORNER HISTORY		T 10 S, R 6 W		SECTION 18 D.L.C. ELISHA WILLOUGHBY NO. 48		CORNER CORNER NW		# 848040
NO.	DATE	SOURCE	SURVEYOR	MONUMENTS AND ACCESSORIES		COMMENTS		
①	9/16/1856	ORIG. G.L.O.	DENNIS HATHORN	SET POST @ MAPLE & FIR FOR B.T.'S		FALSE MEAS.		1
								2
②	12/19/1911	CS # 278	J. A. GANDOLG	FND NW TREE, SE STUMP SET FIR 4"X4"X36" 1 NEW FIR		FB 9/33		3
								4
③	NONE GIVEN	OLD COR. REST. BK. #1 P. 21	" "	" " " " " " " " " " " "		HANSON HAS INFO		5
								6
④	12/19/1911	REST. 429	" "	" " " " " " " " " " " "		" " "		7
								8
⑤	11/25/1916	MAP NO. 10-147-00003	BURT WILKES	STAKE				9
								10
⑥	1/22/1948	CS # 1992	CURTIS C. HANSON	FND FIR LIMB, 2 STUMPS SET 3 RR FISH PLATES, 2 QT. BOTTLES & 5/8" BOLT				11
								12
								13
								14
								15
								16
								17
								18
								19
								20
								21
								22
								23
								24
								25
								26
								27
								28
								29
								30
								31

1-29
429
431

TOWNSHIP 10 SOUTH, RANGE 6 WEST, WILLAMETTE MERIDIAN; SECTION 18 CORNER
DONATION LAND CLAIM ELISHA WILLOUGHBY NO. 48 CORNER NW

COMMON CORNER(S):

THE SOUTH LINE OF MARQUIS L.F. ROBBINS DLC NO. 49, IN TOWNSHIP 10 SOUTH, RANGE 6 WEST, WILLAMETTE MERIDIAN.

UPDATES AND REVISIONS:

CORNER RECORDS (PREVIOUS RENEWALS, SURVEYS, ETC.)

- [01] ORIGINAL GLO SURVEY BY DENNIS HATHORN DATED SEPTEMBER 16, 1856.
- [02] COUNTY SURVEY NO. 278 BY J.A. GANONG DATED DECEMBER 19, 1911, FIELD BOOK NO. 9, PAGE 33.
- [03] OLD CORNER RESTORATION BOOK NO. 1 PAGE 21 BY J.A. GANONG AND CURTIS C. HANSON (NO DATE GIVEN).
- [04] CORNER RESTORATION NO. 429 BY J.A. GANONG DATED DECEMBER 19, 1911, AND CURTIS C. HANSON (NO DATE GIVEN).
- [05] MAP NO. 10-6 AND 7-00003 BY BURT WILKES DATED NOVEMBER 25, 1916.
- [06] COUNTY SURVEY NO. 1992 BY CURTIS C. HANSON DATED JANUARY 22, 1948.

COMMENTS/LOCATION/ETC:

RECORD [04] IS A TRANSCRIBED COPY OF RECORD [03] AND CONTAINS ERRORS AND OMISSIONS.

NOTES:

THIS IS A MICROSOFT WORD (VERSION 5.0) DOCUMENT NAMED "06848040" CREATED FROM A BOILER PLATE DOCUMENT NAMED "HISTORY", WHICH HAS A STYLESHEET NAMED "CORNER" ATTACHED TO IT.

FIRM/AGENCY: BENTON COUNTY SURVEYOR'S OFFICE
ADDRESS: 360 S.W. AVERY AVE. CORVALLIS OR 97333; PH. 757-6821
RESEARCH BY: CURTIS J. LIESENFELT/MARK E. ANDERSON
DATA ENTRY BY: MARK E. ANDERSON

SEE CORNER HISTORY FORM FOR REFERENCES ETC.

CORNER RESTORATION FIELD BOOK NUMBER 14 PAGE(S) 10 DATE 5/11/1993
 TOWNSHIP 10 SOUTH, RANGE 6 WEST, WILLAMETTE MERIDIAN; SECTION 18 CORNER
 DONATION LAND CLAIM ELISHA WILLOUGHBY NO. 48 CORNER NW
 CONDITION REPORT ; REFERENCED OUT ; RENEWED XX; SURVEYED IN

LOCATION AND COMMENTS:

THE CORNER IS LOCATED IN A FIR TREE PLANTATION, APPROXIMATELY 175 FEET SOUTH FROM THE NORTHERLY EDGE AND APPROXIMATELY 145 FEET EAST FROM A WOVEN AND BARBED WIRE FENCE, WHICH BEARS N 23° W. SET A LOCATION TAG ON A FENCE POST. IT IS POOR FOR PREMARKING AND G.P.S. CONTROL.

MONUMENTS AND ACCESSORIES FOUND (CONDITION AND SOURCE):

- FOUND: BENT 5/8" X 2 1/2" BOLT WITH A 7/8" SQUARE HEAD, 7" BELOW GROUND SURFACE (5/8" X 2 1/2" BOLT AS PER [06]).
 - FOUND: 3 IRON RAILROAD PLATES, 11" BELOW GROUND SURFACE, AROUND SAID BOLT (RR FISH PLATE 2 1/2" BELOW GROUND SURFACE, 2 FISH PLATES 6" BELOW SURFACE AS PER [06]).
 - FOUND: PIECES OF TWO DIFFERENT SHADES OF BROWN GLASS AROUND SAID BOLT AND ANYWHERE FROM 18" TO 30" BELOW GROUND SURFACE (PABST BLUE RIBBON AND BLITZ WEINHARD QUART BOTTLES AS PER [06]).
 - FOUND: SMALL PIECES OF OLD ROTTEN FIR 30" BELOW GROUND SURFACE (4" X 4" X 36" FIR LIMB AS PER [02]).
- NO OTHER RECORD EVIDENCE WAS RECOVERED.

MONUMENT SET (PROCEDURES AND DESCRIPTION):

SET: 2" INSIDE DIAMETER X 36" LONG IRON PIPE WITH A 3 1/4" BENTON COUNTY BRASS CAP, STAMPED AS SHOWN, 10" BELOW GROUND SURFACE AND IN THE MEAN COORDINATE POSITION OF ALL OF THE RECOVERED CORNER MONUMENT EVIDENCE. BURIED THE THE IRON RAILROAD PLATES, THE BROKEN GLASS AND THE PIECES OF FIR AROUND THE NEW MONUMENT. BURIED SAID BOLT HORIZONTALLY ALONG THE NORTHERLY SIDE OF THE NEW MONUMENT.

NEW ACCESSORIES:

- SET: REBAR (SEE NOTES), 12" BELOW GROUND SURFACE, BEARS N 5° E 26.96 FEET.
 - SET: REBAR (SEE NOTES), 12" BELOW GROUND SURFACE, BEARS N 85° 50' E 19.42 FEET.
 - SET: REBAR (SEE NOTES), 12" BELOW GROUND SURFACE, BEARS S 21° 05' E 26.24 FEET.
 - SET: REBAR (SEE NOTES), 12" BELOW GROUND SURFACE, BEARS S 78° 05' W 20.86 FEET.
- SET: ORANGE FIBERGLASS "SURVEY MARKER" POST 1.5 FEET NORTHERLY.

MONUMENT DETAIL

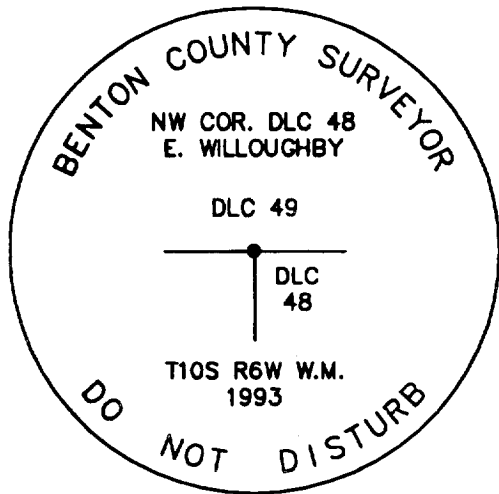

3 1/4" BRASS CAP

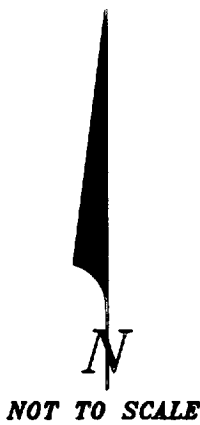

SKETCH

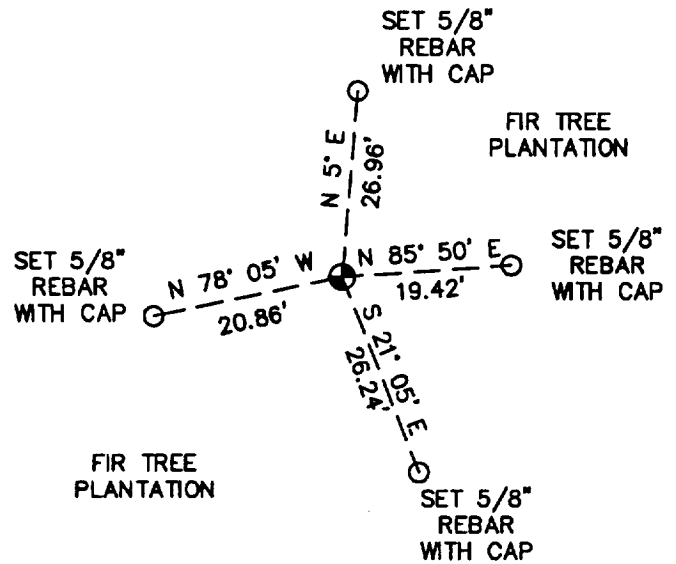

NOTES:

COMPASS DECLINATION IS 20° EAST. ALL MEASURED DISTANCES AND COMPASS BEARINGS ARE TO THE CENTER OF THE OBJECT, UNLESS OTHERWISE NOTED. ALL BEARING TREES ARE PAINTED AND HAVE A B.T. TAG ATTACHED, FACING THE CORNER UNLESS OTHERWISE NOTED. ALL NEW BEARING TREES HAVE A BRASS WASHER (STAMPED "BENTON COUNTY SURVEYOR") ATTACHED TO A SIDE CENTER, ALL LIVE BEARING TREES HAVE A PLASTIC WASHER (STAMPED "BENTON COUNTY SURVEYOR CORNER RESTORATION") ATTACHED TO THE BACK OF THE TREE OPPOSITE THE CORNER. ALL SET REBAR ARE 5/8" X 30" AND HAVE A YELLOW PLASTIC CAP (STAMPED "BENTON COUNTY SURVEYOR") ATTACHED TO THE TOP.

THIS DOCUMENT WAS NAMED AND CREATED IN A MANNER SIMILAR TO THE HISTORY FORM. THE NAME OF THE BOILER PLATE IS "MONUMENT". THE BORDER, STAMP AND SKETCH ARE FROM AUTOCAD RELEASE 12.

THIS RESTORATION WAS PERFORMED AT THE DIRECTION AND APPROVAL OF THE BENTON COUNTY/DEPUTY COUNTY SURVEYOR *DB*.

FIRM/AGENCY: BENTON COUNTY SURVEYOR'S OFFICE
ADDRESS: 360 S.W. AVERY AVE. CORVALLIS OR 97333; PH. 757-6821
SURVEYOR: CURTIS J. LIESENFELT
SURVEY CREW: MARK E. ANDERSON
WITNESS(ES):

**REGISTERED
PROFESSIONAL
LAND SURVEYOR**

Curtis J. Liesenfelt

OREGON
 JULY 17, 1986
CURTIS J. LIESENFELT
 2213

LICENSE EXPIRES 12/31/1994