

C.S. 208, Cont.

- 1/2" x 26" iron rod May 1935.
 1/4 sec. cor. bet. secs. 22+23. Set yew post, Oll evidence of original cor gone
 Set on true sec. line & equidistant from sec. cors.
 Mark yew 5" S. 7 1/2° W. 1176 - fir 28" S. 53 1/2° E. 820
- ✓ Cor. of secs. 22, 23 & 24 set fir limb, all original trees standing.
 Fir 20" N. 68° E. 236, Fir 50, S. 38° W. 17, Fir 60" N. 70° W. 21, Fir 50" S. 47° E. 75
- ✓ 1/4 sec. cor. bet. secs. 15+22 - Set yew post from which
 fir 8" S. 68° E. 41, Maple 10" N. 34° W. 16, std. fir chopped ^{for marks.} nearby down
 Mark fir 10" S. 17 1/2° W. 440 -
- ✓ 1/4 sec. cor. bet. secs. 11+14. Set roadside of plow - 10" below surface
 Old Oak 24" S. 41 1/2° E. ^{110' 4 1/2" E.} 754. other tree gone
 Mark Oak 6" N. 64 1/2° W. 875
- ✓ 1/4 sec. cor. bet. secs. 14+23. Set 1 1/2" iron pipe, nearly under large log
 Orig. fir 60" N. 31° E. 98 - other tree gone
 Mark fir 10" N. 38° W. 288.
- ✓ 1/4 sec. cor. bet. secs. 13+14, set 2 1/4" x 47" iron boiler tube from which
 Ash 20" S. 80° W. 23 Nearly ready to cave into creek.
 Mark fir 14" N. 89° 30' W. 488
- ✓ Cor. of secs. 13, 14, 23+24, set 1" iron pipe. From which
 "fir. 40" N. 64° E. 2-28"
 "fir 4" N. 41° W. 88"
 fir 36. S. 27° W. 230" is 2-24-"
 fir 24" S. 14° E. 234 is 1.787 bearings Q.T.
 Witnesses to all cors. in survey #208 - Geo. W. Horner, F.A. Wilson,
 Wm Webster Jos. Best.

C.S. 209

Arthur Stagg's et al.

10-7-1928

May 23 to June 7

T. 10-7

- 1/4 sec. cor. bet. secs. 17+18 Set stone, 16" x 10" x 8" all original trees &
 evidence obliterated. set on true sec. line & equidistant bet sec. cors.
 Mark, fir 24" N. 4° 20' W. 302
- ✓ Cor. of secs. 17, 18, 19+20. Set fir limb, in old hole, found by digging
 Mark Fir 24" N. 26 1/2° E. 3146, Fir 20, N. 53° 50' W. 4672, Fir 5. S. 8° E. 1944
- ✓ 1/4 sec. cor. bet. secs. 19+20. Set cedar post from N.W. bt.
 Mark fir 24" S. 24 1/2° E. 1158, fir 14" S. 65 1/2° W. 1887
- ✓ Cor. of secs. 7, 8, 17+18, set fir limb, ^{from N.W. bt.} Mark
 Mark fir 30" N. 57° E. 133, fir 26" N. 89° E. 879, fir 24" S. 4 1/2° W. 864
 This cor was reestablished in C.S. # 148 but was out of position & ^{is} changed
 West 186 & S. 068, Notes on page 33. This volume
- ✓ 1/4 sec. cor. bet. secs. 17+20. Stone 6x6x12. Mark. set by F.M.W.C.S.
 Willow 12" S. 12° 55' W. 510, Apple 10" S. 81 1/2° E. 1972. ^{marked in C.S. # 209}
 its ^{re-establishments in C.S. # 209 Arthur Stagg's Arthur Stagg's}

$\frac{1}{4}$ -Section corner between sections 17 and 20, Twp. 10 S., R. 7 W. 501
Reestablishment by F. M. Wilkes Date July 1909
Set sand stone 12 x 6 x 6, old trees down
Fir stump 35" in diam. bears S. 31° E. .782 chains dist.
Willow 12" in diam. bears S. 12° 55' W. .510 chains dist.
Witnessed by A. M. Skaggs

Reestablishment by Burt Wilkes Date _____
Found stone 12 x 6 x 6
Willow 12" in diam. bears S. 12° 55' W. .510 chains
Apple 10" in diam. bears S. 81 $\frac{1}{2}$ ° E. 1.972 chains
Witnessed by Arthur Skaggs, Austin Skaggs and E. R. Meissner

Replacement by W. C. Galloway Date January 27, 1915 577
Set a Victor pump, set from old tree, stump hole
Apple tree 10" in diam. bears S. 86° 30' E. 1.897 chains
1" pipe bears East .303 chains
1 $\frac{1}{4}$ " pipe bears West .303 chains
Witnessed by A. M. Skaggs, Cecil and William Coot

$\frac{1}{4}$ -Section corner between sections 17 and 20, Twp. 10 S., R. 7 W.

Reestablished by Arnold G. Gibson

May 31, 1961

Set $1\frac{1}{2}$ " x 36" galvanized iron pipe with 3" bronze cap marked "OREGON STATE BOARD OF FORESTRY $\frac{1}{4}$ S17 S20 1961 RS359", 54 inches in ground, in center of county road, and from which a:

25" Fir bears N. 88° W. 83.0 ft.; scribed $\frac{1}{4}$ S17 BT RS359.

Oregon State Board of Forestry metal location poster on 25" Fir BT.

Set 4" x 4" x 72" white painted Cedar post 20' East on East side of county road.

Witnessed by John Hollingsworth

505

T10S R7W SEC. 17 S¹/₄ COR

FIND: A HAND OPERATED, CAST IRON WATER PUMP
19" LONG WITH "VICTOR 60" CAST IN THE SIDE.
SAID PUMP WAS SET UPSIDE DOWN & HAD A 1³/₄" x 6"
BASE
BRASS PIPE THREADED INTO THE BOTTOM OF THE
PUMP FOR THE COR. (VICTOR PUMP AS PER [A], 1¹/₄"
PIPE AS PER [10]) THE TOP OF SAID BRASS PIPE
WAS 6" B.G.S.

" 3" OREGON STATE BOARD OF FORESTRY B.C. STAMPED

" 1/4 S17 S20 1961 RS 359", 1 1/2" B.G.S., BEARS

N 11° 12' E ~ 1.08'. THIS B.C. WAS SET DURING [13]
FOR THE COR. (NOT SHOWN ON SKETCH)

" AN APPLE TREE 24" IN DIAM @ AN OVAL OPENING
IN THE W'LY FACE, BEARS S 84° 41' E ~ 125.20' (10"
DIAM. S 81° 15' E ~ 130.15' FROM STONE AS PER [4], 10" DIAM.

S 86° 30' E ~ 125.20' AS PER [7]; 2 1/2" DIAM S 86° E ~ 125.20' FROM
OREGON STATE BOARD OF FORESTRY B.C. AS PER [13] SAID APPLE

TREE IS MOSTLY HOLLOW. SET A PK + BLOW IN THE S'LY
BASE. SET A BT. TAG ON THE W'LY FACE.

" A D. FIR 42" IN DIAM. @ A HEALED FACE, BEARS N 84°
46' W ~ 84.36' (25" DIAM. N 88° W ~ 83.0' FACE MEAS.
AS PER [13] FROM OREGON STATE BOARD OF FORESTRY B.C.

SET A 5' 12" SPIKE + BLOW IN THE N'LY BASE. FND. A BT.
TAG ON THE E'LY FACE. SET A NEW TAG BELOW THE FND. TAG.

NO OTHER RECORD BEARING OBJECTS WERE RECOVERED.

9/29/92; COLD MEAD; T10S, DI 1600, USHIKATA 1" STAFF COMP.

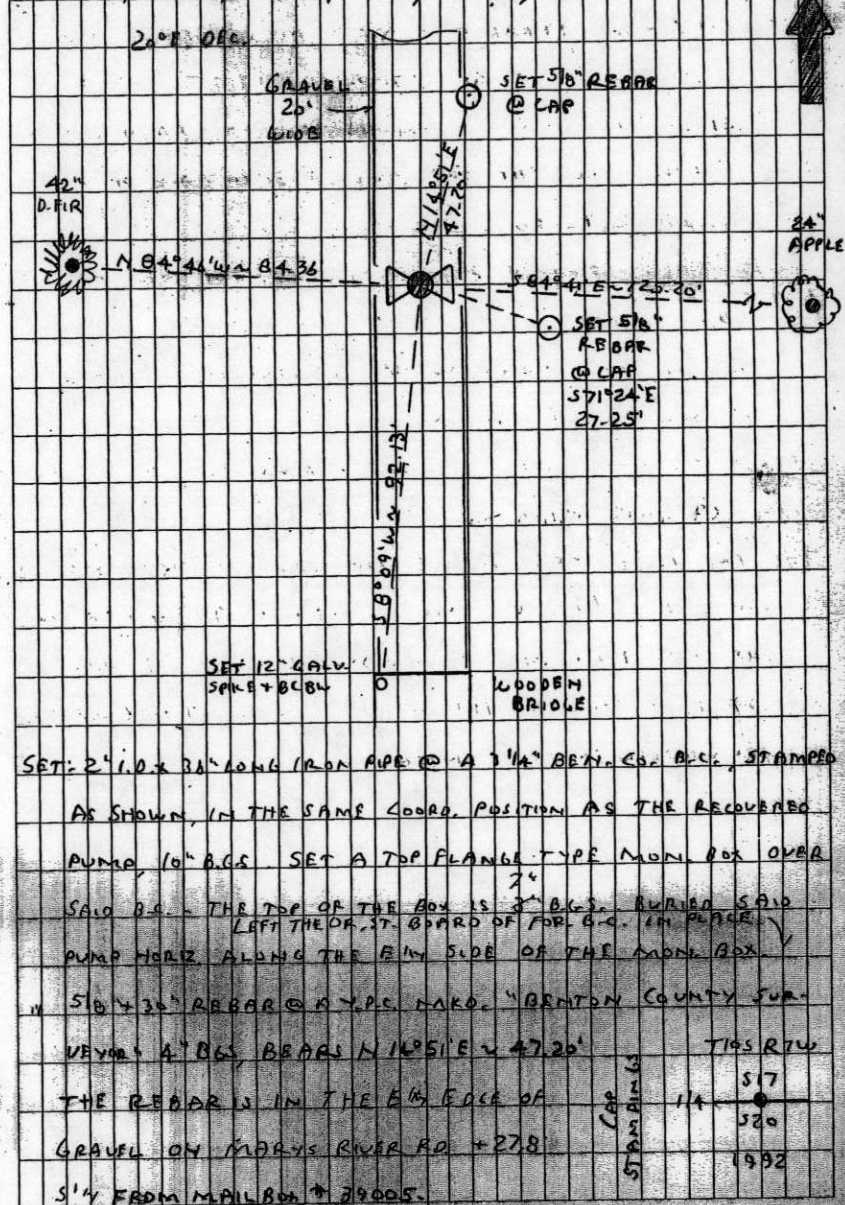

GO TO PG. 35

SET: 5/8" x 30" REBAR @ A Y.P.C. MKD. "BENTON COUNTY
SURVEYOR", BEARS $571^{\circ}24'E \sim 27.25'$ THE
REBAR IS 16' S'LY FROM WOODEN P.P. # EA79 R04 +
6' E'LY FROM THE TOP BACK OF DITCH BANK ALONG
MARYS RIVER RD.

" 12" GALV. SPIKE + B.L.W. IN THE TOP OF THE
WOODEN FELLOW GUARD ON THE MARYS RIVER RD. BR.
MARYS RIVER, BEARS $58^{\circ}09'W \sim 92.13'$
CROSSING THE W FORK OF THE V SAID SPIKE IS 1.5' S'LY FROM
THE NW COR. OF SAID BR.

SET: ORANGE FIBER GLASS "SURVEY MARKER" POST 25' W'LY.

OF THE 20' WIDE GRAVEL
THE COR. IS LOCATED IN THE PHYSICAL ~~E~~ ON MARYS
RIVER RD (CO RD. NO 07055) + 90' N'LY FROM
THE N'LY EDGE OF THE WOODEN BRIDGE CROSSING
THE WEST FORK OF THE MARYS RIVER. IT IS GOOD FOR
PREMARKING + GPS CONTROL.

CONT. FROM PG. 34

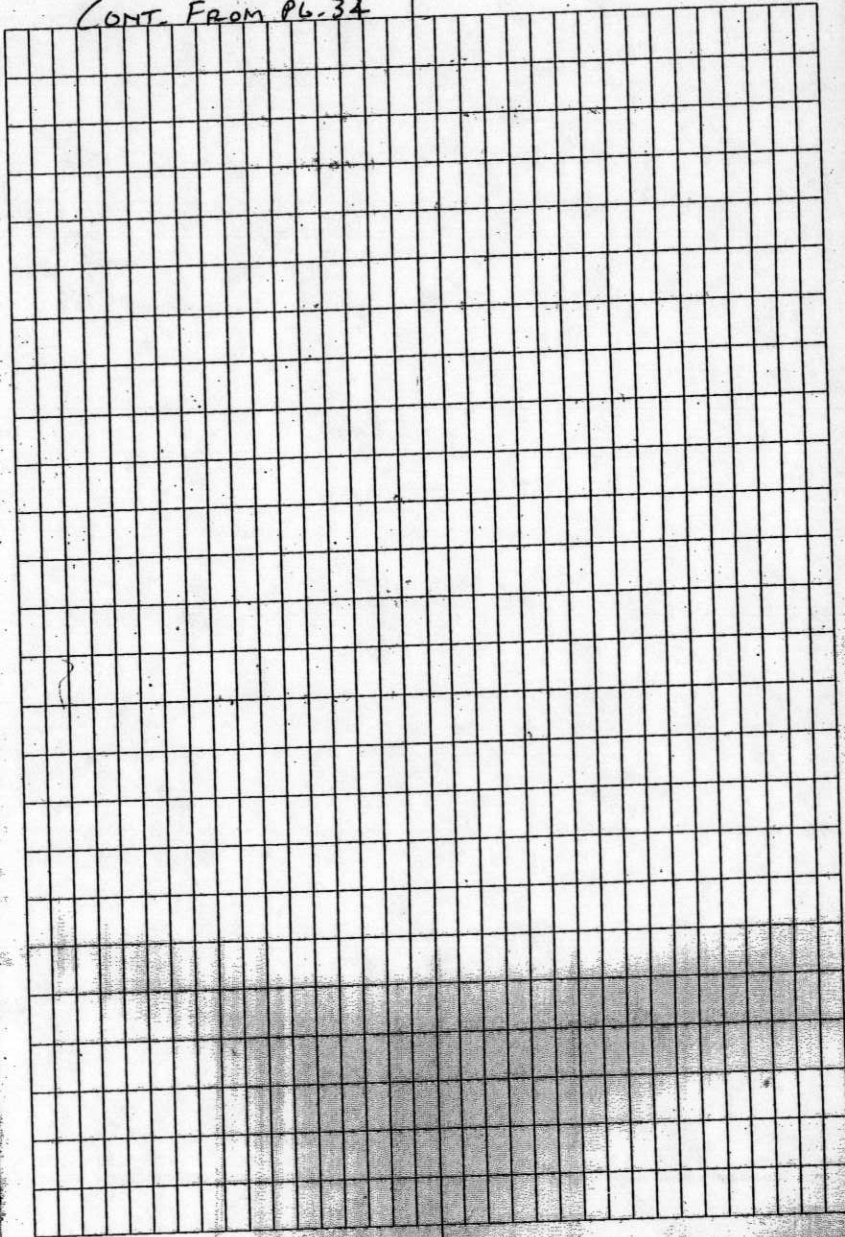

BENTON COUNTY CORNER RESTORATION FORM107240400 4116
PAGE 1 OF 2TOWNSHIP 10 SOUTH, RANGE 7 WEST, WILLAMETTE MERIDIAN; SECTION 17 CORNER S 1/4DATE 9/29/92 CORNER RESTORATION FIELD BOOK NUMBER 13 PAGE(S) 34-35CONDITION REPORT ONLY; REFERENCED OUT; XX RENEWED; SURVEYED IN**LOCATION AND COMMENTS:**

THE CORNER IS LOCATED IN THE PHYSICAL CENTERLINE OF THE 20 FOOT WIDE GRAVEL ON MARYS RIVER ROAD (COUNTY ROAD NO. 07055) AND 90 FEET NORTHERLY FROM THE NORTHERLY EDGE OF THE WOODEN BRIDGE CROSSING THE WEST FORK OF THE MARYS RIVER.

PREVIOUS RENEWALS/SURVEYS, ETC.:

- [01] ORIGINAL GLO SURVEY BY DENNIS HATHORN DATED DECEMBER 5, 1856.
- [02] COUNTY SURVEY NO. 131 BY F. MARION WILKES (NO DATE GIVEN).
- [03] CORNER RESTORATION NO. 501 BY F.M. WILKES DATED JULY OF 1909.
- [04] COUNTY SURVEY NO. 452 BY BURT WILKES DATED MAY 29, 1913.
- [05] OLD CORNER RESTORATION BOOK NO. 1 PAGE 79 BY BURT WILKES (NO DATE GIVEN).
- [06] CORNER RESTORATION NO. 501 BY BURT WILKES (NO DATE GIVEN).
- [07] MAP NO. 10-7-00007 BY BURT WILKES (NO DATE GIVEN).
- [08] COUNTY SURVEY NO. 492 BY W.C. GALLOWAY DATED JANUARY 26, 1915.
- [09] CORNER RESTORATION NO. 501 BY W.C. GALLOWAY DATED JANUARY 27, 1915.
- [10] COUNTY ROAD NO. 07055 (OLD NO. 556) BY BENTON COUNTY SURVEYOR'S OFFICE DATED AUGUST OF 1929.
- [11] MAP NO. 10-7-00002 BY W.C. GALLOWAY (NO DATE GIVEN).
- [12] MAP NO. 10-7-00008 BY BENTON COUNTY SURVEYOR'S OFFICE (NO DATE GIVEN).
- [13] COUNTY SURVEY NO. 3515 BY ARNOLD GIBSON DATED MAY OF 1961.
- [14] CORNER RESTORATION NO. 505 BY ARNOLD GIBSON DATED MAY 31, 1961.

MONUMENTS AND ACCESSORIES FOUND (CONDITION AND SOURCE):

- FOUND: HAND OPERATED CAST IRON WATER PUMP 19" LONG WITH "VICTOR 60" CAST IN THE SIDE. SAID PUMP WAS SET UPSIDE DOWN AND HAD A 1 3/4" X 6" BRASS PIPE THREADED INTO THE BASE OF THE PUMP FOR THE CORNER (VICTOR PUMP AS PER [8], 1 1/4" PIPE AS PER [10]). THE TOP OF SAID BRASS PIPE WAS 6" BELOW GROUND SURFACE.
- FOUND: 3" OREGON STATE BOARD OF FORESTRY BRASS CAP, STAMPED "1/4 S17 S20 1961 RS 359", 16" BELOW GROUND SURFACE, BEARS N 11° 14' E 1.08 FEET. THIS BRASS CAP WAS SET DURING [13] FOR THE CORNER (NOT SHOWN ON SKETCH).
- FOUND: AN APPLE TREE 24" IN DIAMETER WITH AN OVAL OPENING IN THE WESTERLY FACE, BEARS S 84° 41' E 125.20 FEET (10" DIAMETER S 81° 15' E 130.15 FEET FROM STONE AS PER [4], 10" DIAMETER S 86° 30' E 125.20 FEET AS PER [8], 21" DIAMETER S 86° E 125.20 FEET FROM OREGON STATE BOARD OF FORESTRY BRASS CAP AS PER [13]). FOUND APPLE TREE IS MOSTLY HOLLOW. SET A PK NAIL AND B.C.B.W. IN THE SOUTHERLY BASE. SET A B.T. TAG ON THE WESTERLY FACE.
- FOUND: DOUGLAS FIR 42" IN DIAMETER WITH A HEALED FACE, BEARS N 84° 46' W 84.36 FEET (25" DIAMETER N 88° W 83.0 FEET FACE MEASUREMENT AS PER [13] FROM OREGON STATE BOARD OF FORESTRY BRASS CAP). SET A 5 1/2" SPIKE AND B.C.B.W. IN THE NORTHERLY BASE. FOUND A B.T. TAG ON THE EASTERLY FACE. SET A NEW B.T. TAG BELOW THE FOUND TAG.

NO OTHER RECORD BEARING OBJECTS WERE RECOVERED.

MONUMENT SET (PROCEDURES AND DESCRIPTION):

SET: 2" INSIDE DIAMETER X 36" LONG IRON PIPE WITH A 3 1/4" BENTON COUNTY BRASS CAP, STAMPED AS SHOWN, IN THE SAME COORDINATE POSITION AS THE RECOVERED PUMP, 10" BELOW GROUND SURFACE. SET A TOP FLANGE TYPE MONUMENT BOX OVER SAID BRASS CAP. THE TOP OF THE BOX IS 3" BELOW GROUND SURFACE. BURIED SAID PUMP HORIZONTALLY ALONG THE EASTERLY SIDE OF THE MONUMENT BOX. LEFT THE OREGON STATE BOARD OF FORESTRY BRASS CAP IN PLACE, AS RECOVERED (NOT SHOWN ON SKETCH).

NEW ACCESSORIES:

- SET: 5/8" X 30" REBAR WITH A YELLOW PLASTIC CAP MARKED "BENTON COUNTY SURVEYOR", 4" BELOW GROUND SURFACE, BEARS N 14° 51' E 47.20 FEET. THE REBAR IS IN THE EASTERLY EDGE OF GRAVEL ON MARYS RIVER ROAD AND 27.8 FEET SOUTHERLY FROM MAILBOX NO. 39005.
- SET: 5/8" X 30" REBAR WITH A YELLOW PLASTIC CAP MARKED "BENTON COUNTY SURVEYOR", BEARS S 71° 24' E 27.25 FEET. THE REBAR IS 16 FEET SOUTHERLY FROM WOODEN POWER POLE NO. EA79 R84 AND 6 FEET EASTERLY FROM THE TOP BACK OF DITCH BANK ALONG MARYS RIVER ROAD.
- SET: 12" GALVANIZED SPIKE AND B.C.B.W. IN THE TOP OF THE WOODEN FELLOW GUARD ON THE MARYS RIVER ROAD BRIDGE CROSSING THE WEST FORK OF THE MARYS RIVER, BEARS S 8° 09' W 92.13 FEET. SAID SPIKE IS 1.5 FEET SOUTHERLY FROM THE NORTHWEST CORNER OF SAID BRIDGE.
- SET: ORANGE FIBERGLASS "SURVEY MARKER" POST 25 FEET WESTERLY.

SEE PAGE 2 OF 2 FOR SKETCH AND MONUMENT DETAIL

NOTES:

B.C.B.W. IS A BRASS WASHER STAMPED "BENTON COUNTY SURVEYOR". COMPASS DECLINATION IS 20° EAST. ALL MEASURED DISTANCES AND COMPASS BEARINGS ARE TO THE CENTER OF THE OBJECT, UNLESS OTHERWISE NOTED.

THIS RESTORATION WAS PERFORMED AT THE DIRECTION AND APPROVAL OF THE BENTON COUNTY SURVEYOR. *OB*

FIRM/AGENCY: BENTON COUNTY SURVEYOR
ADDRESS: 360 S.W. AVERY AVE. CORVALLIS OR 97333; PH. 757-6821
SURVEY CREW: CURTIS J. LIESENFELT/MARK E. ANDERSON

REGISTERED
PROFESSIONAL
LAND SURVEYOR

Curtis J. Liesenfelt

OREGON
JULY 17, 1986
CURTIS J. LIESENFELT
2213

BENTON COUNTY CORNER RESTORATION FORM

TOWNSHIP 10 SOUTH, RANGE 7 WEST, WILLAMETTE MERIDIAN; SECTION 17 CORNER S 1/4

DATE 9/29/92 CORNER RESTORATION FIELD BOOK NUMBER 13 PAGE(S) 34-35

CONDITION REPORT ONLY; _____ REFERENCED OUT; XX RENEWED; _____ SURVEYED IN

MONUMENT DETAIL

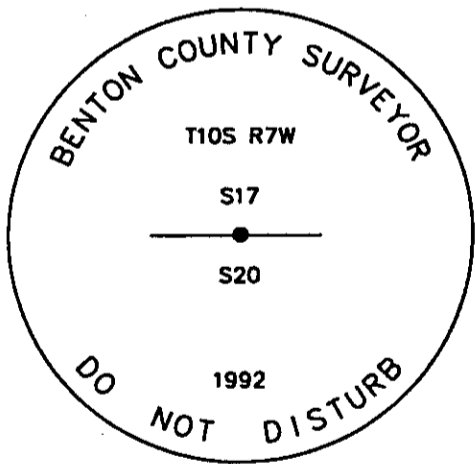

3 1/4" BRASS CAP

SKETCH

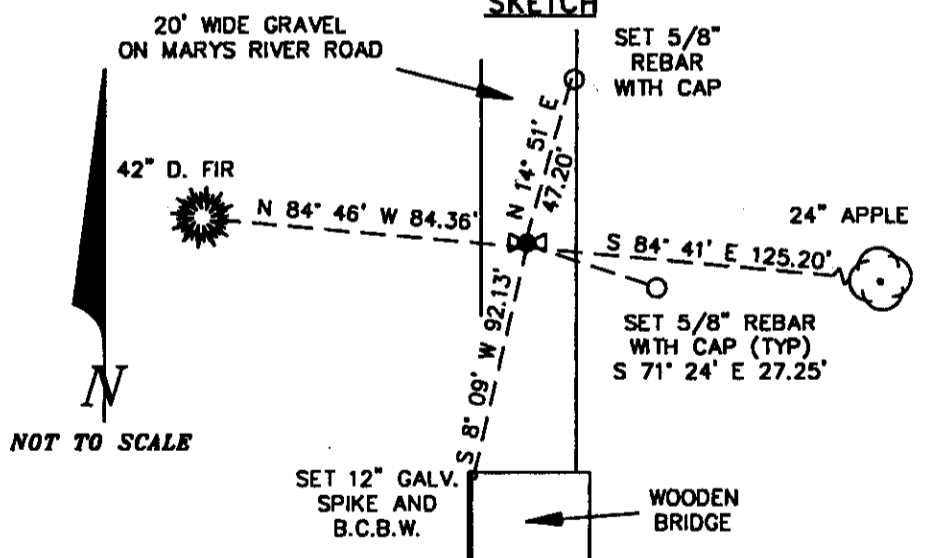

NOTES:

B.C.B.W. IS A BRASS WASHER STAMPED "BENTON COUNTY SURVEYOR". COMPASS DECLINATION IS 20° EAST. ALL MEASURED DISTANCES AND COMPASS BEARINGS ARE TO THE CENTER OF THE OBJECT, UNLESS OTHERWISE NOTED.

THIS RESTORATION WAS PERFORMED AT THE DIRECTION AND APPROVAL OF THE BENTON COUNTY SURVEYOR. OB

FIRM/AGENCY: BENTON COUNTY SURVEYOR
ADDRESS: 360 S.W. AVERY AVE. CORVALLIS OR 97333; PH. 757-6821
SURVEY CREW: CURTIS J. LIESENFELT/MARK E. ANDERSON

REGISTERED
PROFESSIONAL
LAND SURVEYOR

Curtis J. Liesenfelt

OREGON
JULY 17, 1986
CURTIS J. LIESENFELT
2213