

May 8, 1931 S.W. corner of Wesley Kelly Cl. #41 T. 11 S. R 7 W M. M.
 Emile Larkin Stone 4"x8"x24 ^{out} place. Set 1"x27" shaft Nov. 15, 1934 after road was graded
 Roy S. Lee Fir stump 40" in dia. bears N 43 1/2° E. .94 std.
 R. D. Ewing " 10" in dia. bears N. 34 1/2° E. 49.58 feet to spike in W. side ^{27" to head of spike}
 W.C. Galloway c.s. " 6" " " " N. 31° W 45.9 " " " " E. " ^{20" to head of spike}
 Witnesses set 3/4" bolt East 20 ft. and 1" shaft West 20 feet.

C.S. #247 1/4 Sec. cor. bet. 27 & 28 T. 10-7
 by W.C. Galloway Set a 1" bolt
 Apr. 27, 1928 Fir 46" in dia. bears N 2° E 3.60 std. all figures plain
 Witness Wm Wienart " 40 " " " S. 3° W 1.24 lying down
 " 16" " " " S. 23° E .127
 " 16" " " " S 55° W .123

C.S. #247 1/4 Sec. cor bet. 27 & 34 T. 10-7
 Sept. 1930 Set 1 1/2" Iron pin
 By W.C. G. Both fir trees standing and in good condition. Both are removed for road.
 Witness Gordon Both Set 1 1/4" Pipe South 20 feet and pipe North 20 feet. ^{Sec. line} _{from West}

C.S. #247 Corner to Sections 26, 27, 34 & 35 T 10-7
 By W.C.G. Set 2" iron shaft
 Witnesses Emile Larkin Fir 30" in dia. bears N. 53° E. .24 std.
 Merle Gragg " 40" " " " S. 80° E .45 "
 " Huskey " 40" " " " S. 30° W. .28 "
 June 1931 " 31" " " " N 2° W 5.21 "

" 1/4 Sec. corner bet. secs. 26 & 27 T 10-7
 Set 1 1/2" Pipe, Orig. corner, ^{1" from line}
 Fir 30" in dia. bears S. 30° E. 86 links Std.
 " 30" " " " S. 15° W. 53 " " Stump with blaze.
 " 15" " " " S. 87° E 420 " bag from line
 " 10" " " " S. 1° 10' E 488 " " " "

C.S. #103 N.E. corner of Jacob Hammer D.L.C. 48 T 14-6
 Witness Stone in place
 Clyde Starr Apple tree 10" in dia. bears N 68° E 1.409
 Clara Smith Near cor. post of House S 24° E 1.195
 Oct. 21, 1929 Cherry 20" in dia. bears S. 1° 50' E 1.948
 Fir 7" " " " S 70° 20' W. 1.280

C.S. #134 S.E. cor. of M. R. Savage D.L.C. #55 T. 10-5
 Dec. 16, 1930 This cor. is 26.716 chs. N 0° 38' W of 1/4 Sec. cor. bet. secs. 15 & 16
 J.C. Smith Set Oak Stake
 Roy S. Lee Oak 30" in dia. bears S 87° E. .68 std. dead.
 " 24" " " " N 70° W. .30 stump.
 Mid. Fir 15" " " " S. 65° W. .102
 " 9" " " " N 83° W. .222

$\frac{1}{4}$ -Section corner between 27 and 34, Twp. 10-7

558 127

Reestablishment by W. C. Galloway

September 1930

Set $1\frac{1}{2}$ " iron pin

Both ^{Fir} trees standing and in good condition, both are removed for road.

Set $1\frac{1}{2}$ " pipe south 20 feet and pipe north 20 feet right angle from Sec. lin

Witness Gordon Bath

West.

T105 R7W SEC. 34 N 1/4

FND: 1 1/2" IRON SHAFT 11" LONG LEANING SLIGHTLY N-NW 1/4
FOR THE COR (COR REST. NO 55B)

" 3/4" IRON ROD @ GND. SUR. FIRMLY SET BEARS N 3° E
(30.0' RD. NOTES FOR RTE 54-A)
30.02' (~~30' CS 6165~~) ROD IS 1.5' N 1/4 OF WIRE FMC

" 3/4" IRON ROD @ GND. SUR. FIRMLY SET BEARS S 3° W
(30.0' RD. NOTES FOR RTE 54-A)
29.90' (~~30' CS 6165~~) ROD IS 5.5' S 1/4 OF WIRE FMC

NO OTHER RECORD BEARING OBJECTS WERE RECOVERED

SET: 2" I.D. X 36" LONG IRON PIPE @ A 3 1/4" BEN. CO. B.C.
STAMPED AS SHOWN 9" B.G. IN THE SAME POS-
ITION AS THE IRON SHAFT. SET A MON. BOX @ THE
TOP 6" B.G. OVER THE B.C. DROVE THE IRON
SHAFT VERT. ALONG ^{THE EAST} SIDE ^{OF} THE NEW MON. & UNDER
THE MON. BOX

A FIR 6" IN DIA. BEARS S 83° W ~ 160.40'
FACED & SCRIBED "X BT" SET A PK & BCBW IN
N 1/4 BASE. SET BT TAG ON E 1/4 FACE

SET ORANGE FIBERGLASS "SURVEY MARKER" POST 18' S 1/4

5/46

9/11/89, CTL MBO, SILVA COMP 20° E. DEC.; CLEAR, HOT

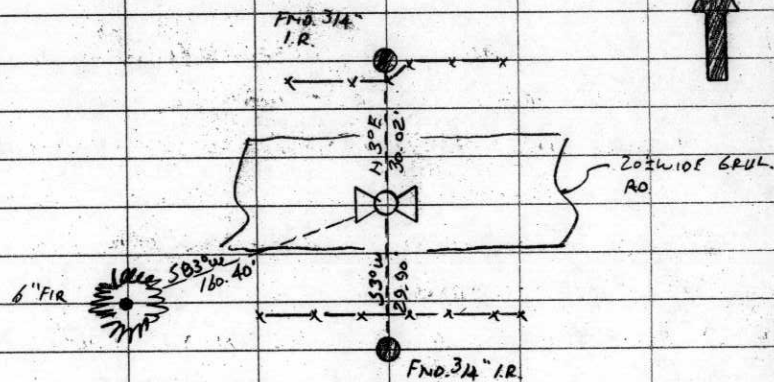

THE COR IS LOCATED IN THE PHYSICAL & OF MCKINS-
SUMMIT RD. (Co. RD No. 06540) 1/4 MI. E. OF A BRIDGE
OVER MARY'S RIVER
OVER A SMALL CREEK. IT WOULD BE GOOD FOR
PREMARKING & GPS CONTROL

T105 R7W

LAP
STAMPINGS

14 527
534
1989

107440200

BENTON COUNTY CORNER RESTORATION FORM

3665

SECTION 34 TOWNSHIP 10 S RANGE 7 W DLC _____ CORNER N 1/4
DATE 9/11/89 CORNER RESTORATION FIELD BOOK NUMBER 5 PAGE 46

CORNER DESIGNATION:

THE NORTH QUARTER CORNER OF SECTION 34,
T 10 S R 7 W, WILLAMETTE MERIDIAN.

S27
~~S34~~
S34

____ CONDITION REPORT ONLY
____ REFERENCED OUT
XX RENEWED
____ SURVEYED IN

LOCATION AND COMMENTS:

THE CORNER IS LOCATED ON THE PHYSICAL CENTERLINE OF HOSKINS-SUMMIT ROAD (COUNTY ROAD NO. 06540), 1/4 MILE EAST OF COUNTY BRIDGE NO. 06540-61 OVER THE MARY'S RIVER.

PREVIOUS RENEWALS/SURVEYS, ETC:

CORNER RESTORATION NO. 558 BY W. C. GALLOWAY IN 1930.
COUNTY SURVEY NO. 6165 BY A. BRUBAKER IN 1976.
COUNTY SURVEY NO. 6324 BY A. BRUBAKER IN 1977.

MONUMENTS AND ACCESSORIES FOUND (CONDITION AND SOURCE):

- FOUND: 1 1/2" IRON SHAFT FOR THE CORNER, 11" LONG, LEANING SLIGHTLY NORTH-NORTHWESTERLY (CORNER RESTORATION NO. 558).
 - FOUND: 3/4" IRON ROD AT GROUND SURFACE, FIRMLY SET, BEARS N 3° E 30.02 FEET (30.0 FEET, ROAD NOTES FOR RTE 54-A). ROD IS 1.5 FEET NORTHERLY OF A WIRE FENCE.
 - FOUND: 3/4" IRON ROD AT GROUND SURFACE, FIRMLY SET, BEARS S 3° W 29.90 FEET (30.0 FEET, ROAD NOTES FOR RTE 54-A). ROD IS 5.5 FEET SOUTHERLY OF A WIRE FENCE.
- NO OTHER RECORD BEARING OBJECTS WERE RECOVERED.

MONUMENT DETAIL

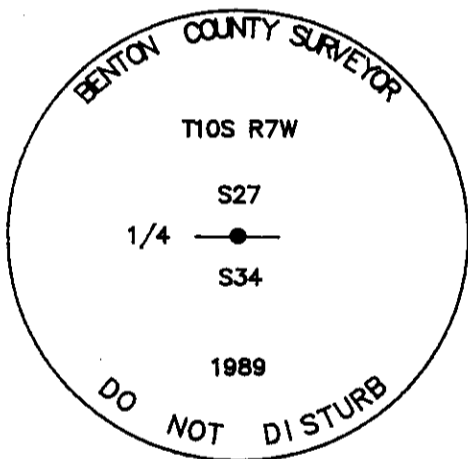

3 1/4" BRASS CAP

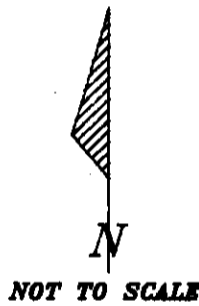

SKETCH

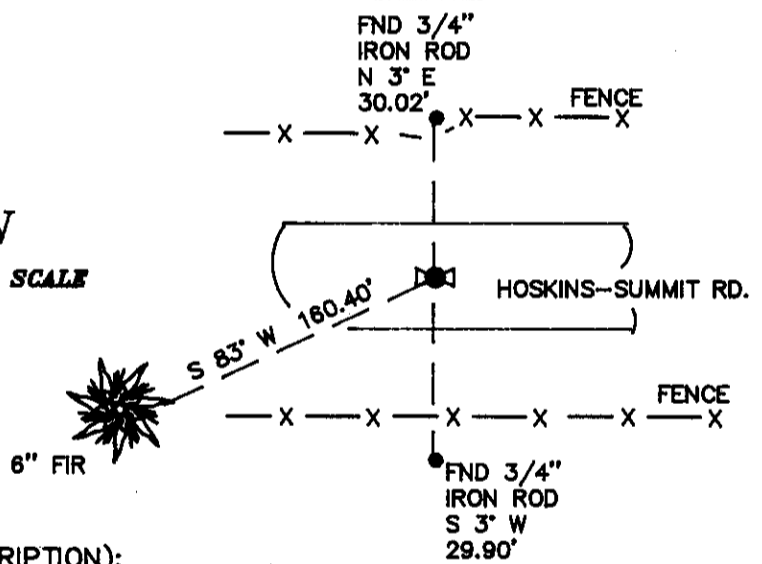

MONUMENT SET (PROCEDURES AND DESCRIPTION):

SET: 2" INSIDE DIAMETER X 36" LONG IRON PIPE WITH A 3 1/4" BENTON COUNTY BRASS CAP, STAMPED AS SHOWN, IN THE SAME POSITION AS THE RECOVERED IRON SHAFT, 0.9 FOOT BELOW SURFACE. SET A MONUMENT BOX WITH THE TOP 6" BELOW SURFACE OVER THE BRASS CAP. DROVE THE IRON SHAFT VERTICALLY ALONG THE EAST SIDE OF THE NEW MONUMENT AND UNDER THE MONUMENT BOX.

NEW ACCESSORIES :

- A FIR 6" IN DIAMETER BEARS S 83° W 160.40 FEET. FACED AND SCRIBED "X BT". SET A P.K. NAIL AND A B.C.B.W. IN THE NORTHERLY BASE. SET A B.T. TAG ON THE EASTERLY FACE.
- SET: ORANGE CARSONITE "SURVEY MARKER" POST 18 FEET SOUTHERLY.

NOTES:

B.C.B.W. IS A BRASS WASHER STAMPED "BENTON COUNTY SURVEYOR". COMPASS DECLINATION IS 20° EAST. ALL MEASURED DISTANCES AND COMPASS BEARINGS ARE TO THE CENTER OF THE OBJECT, UNLESS OTHERWISE NOTED.

FIRM/AGENCY: BENTON COUNTY PUBLIC WORKS
ADDRESS: 360 S.W. AVERY AVE. CORVALLIS OR. 97333; PH. 757-6821
PARTY CHIEF: CURTIS J. LIESENFELT
CREW: MARY BARRON
WITNESS:

REGISTERED
PROFESSIONAL
LAND SURVEYOR

Danna L. Ingram-Fehrenbacher

OREGON
JULY 16, 1982
DANNA L. INGRAM-FEHNRENBACHER
1995