

C.S. 277

W.C. Galloway CS.

Floyd Willert

Mar. 14, 1921.

N.E. Cor. of J. Q. Thornton D.L.C. 37 T. 10-3

Set a 1 1/4" pipe

A Granite stone about 12" x 16" <sup>Nail in pavement</sup> bears N. 75° 45' W. 1.92 chs.

Fir 24" in dia. bears N. 63° 53' W. 2.456 chs.

S.W. corner of a House bears N. 6° 15' W. 1.530 chs.

Cherry tree 7" in dia. bears N. 50° 20' E. 1.226 "

C.S. 277

S.E. Cor. of J. Q. Thornton D.L.C. 37 T. 11-3

Set a 3/4" iron pin under a stone 5" x 10" x 12". <sup>Set stone 10" under surface</sup>

Walnut tree 16" in dia. bears S. 88° 10' W. 7.430 chs.

Oak 20" " " " N. 7° W. 4.22 " std.

C.S. 277

Corner on East line of J. Q. Thornton D.L.C. 37 T. 11-3.

Stone 6" x 8" x ? with cross + on top. A looted stone.

A 1 1/4" pipe bears S. 89° 42' W. 1.747 chs.

C.S. " 30 cont.

W.C. Galloway CS.

March 21, 1921.

Witness

Geo. E. Linton

N.E. corner of Jacob M. Carrier D.L.C. # 39 T. 13-5

Set a 1 1/4" x 36" galv. pipe

Oak 30" in dia. bears N. 12 1/2° E. 8.04 chs. stump.

" 18" " " " N. 31° E. 8.37 " std.

" 6" " " " S. 68 1/4° E. 4.85 "

"

March 24, 1921.

S.W. corner of Jesse Ownby D.L.C. 57 T. 13-5.

Set a granite stone 6" x 6" x 11"

Double oak 18" x 30" in measure bears N. 4° 30' E. .367 chs.

" 24" in dia. bears N. 88 1/4° E. 1.16 " std.

" 24" " " " S. 30 1/2° E. 2.25 " stump.

"

N.W. corner of Geo. H. Herbert D.L.C. 40, T. 13-5

Sand Stone 12" x 12" x ?

Set a 3/4" pipe East 30 feet

Oak 30" in dia. bears S. 77° E. 1.53 chs. std.

" 9" " " " S. 39° E. .92 " "

"

Most West

N.W. corner of Jesse Ownby D.L.C. 69 T. 12-5.

Stone 24" x 9" x 7" set.

Oak 10" in dia. bears S. 30° E. .036 chs.

" 20" " " " S. 83 1/2° W. 1.03 " std.

" 15" " " " N. 81° W. 2.30 " "

"

S.W. corner of Jacob Martin D.L.C. 46 T. 12-6

Set 1" pipe &amp; bones, orig corner, Oak stump N. 64 1/2° E. 1.40 chs.

Oak 20" in dia. bears N. 47 1/2° E. .37 chs. std. Hole 5 6" W. .08 "

" 12" " " " S. 73° E. .151 "

" 5" " " " S. 2 3/4° E. .224 "

C.S.  
Walt  
Collin  
GrayC.S.  
W.W.  
Seth  
JohnC.S.  
W.W. Lat  
W.C. GaC.S.  
W.W. Lat  
S.M. VaC.S.  
W.W. Lat  
Seth Hurk  
John H

S. E. corner of J. Q. Thornton DLC 37, Twp. 11-3

Reestablishment by W. C. Galloway

1920

602

Set a  $\frac{3}{4}$ " iron pin under a stone 5" x 10" x 12", 10" under surface.

Walnut tree 16" in diam bears S 88° 10' W 7.430 chains

Oak tree 20" in diam bears N 7° W 4.22 chains(standing)

DLC  
37  
DLC 71

113837020

1-156  
602

CORNER HISTORY		T 11 S, R 3 W		SECTION 6 D.L.C. J. QUINN THORNTON NO. 37		CORNER CORNER SE		# 837020
NO.	DATE	SOURCE	SURVEYOR	MONUMENTS AND ACCESSORIES		COMMENTS		
①	1/24/1857	ORIG. G.L.O.	HARVEY GORDON	SET POST @ MAPLE + OAK FOR B.T.'S				1
								2
②	3/14/1921	CS# 752	W.C. GALLOWAY	FND. OAK, SET 3/4" I. PIN UNDER 5" X 10" X 12" STONE 10" UNDER SUR. WALNUT FOR B.T.		FB 28/36		3
								4
								5
③	" " "	OLD COR. REST. BK. #1 PG. 156	" "	" " " " " " " " " " " " STONE " " "				6
								7
④	1920	REST. 602	" "	" " " " " " " " " " " " " " " " "				8
								9
⑤	3/22/1921	MAP NO. 10-3-00001	" "	" " " " " " " " " " " " 1/2" PIPE OVER STONE		DIFF. BAGS		10
								11
⑥	NONE GIVEN	MAP NO. 11-344-00003	BEH. CO. SURVEYORS OFFICE	3/4" PIN UNDER STONE @ 2 B.T.'S				12
								13
⑦	12/9/1931	CS# 1173	" " "	NO MON. DESC.				14
								15
⑧	12/21/1931	CS# 1176	" " "	" " "				16
⑨	6/20/1947	CS# 1910	OTTO MEYER	SET 1/2" PIPE OVER STONE @ 2 ACES.				17
⑩	6/11/1948	CS# 2023	DONALD SHORT	NO MON. DESC.				18
⑪	12/4/1950	CS# 2229	WALTER W. LARSEN	3/4" I. PIN UNDER STONE, 1/2" PIPE OVER @ 4 ACES.				19
⑫	8/13/1956	LAKE SIDE PAGES SUBD.	BERT UDILL	NO MON. DESC.				20
⑬	4/9/1958	CS# 3039	HOWARD TAYLOR (E)	FND STONE + PIPE 36" O.G.S., SET 1/2" PIPE ABOVE, FND OAK + WALNUT REMARKED OAK				21
								22
⑭	3/1963	CS# 3746	ORRIS CARNEGIE	NO MON. DESC.				23
⑮	3/17/1969	CS# 4772	VERLE C. MOORE	FND. 1/2" I. PIPE				24
⑯	6/6/1974	CS# 5678	" "	NO MON. DESC.				25
⑰	2/25/1977	CS# 6295	RICHARD FAIL	" " "				26
⑱	2/12/1973	CS# 5A16	JOHN HOLLINGSWORTH	FND. IRON PIN		(11/23/93 CTL)		27
⑲	11/28/1979	CS# 7006	HOWARD KRAUS	FND. 1/2" ROD IN 3/4" PIPE				28
								29
⑲	1/30/1986	NORTH PRINTE P.V.D.	NEAL PETERSON	" " I.P. " " I.P.				30
								31

**LINN COUNTY SURVEYOR**  
**GPS STATION DATA SHEET**

Station Name: \_\_\_\_\_ Station Number: 93842

T. 11 S., R. 3W \_\_\_\_\_, Section 6, Corner SE COR JQ THORNTON

Elevation: \_\_\_\_\_ Road Location: SPRINGHILL RD.  
DLC 37

Date: \_\_\_\_\_ By: \_\_\_\_\_

Directions: GOLF CLUB OF OREGON

**MONUMENT**

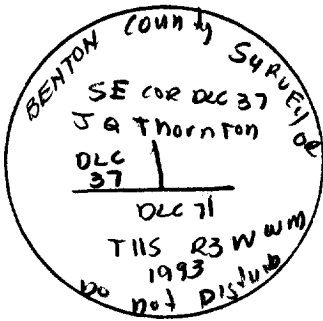

**LOCATION SKETCH**

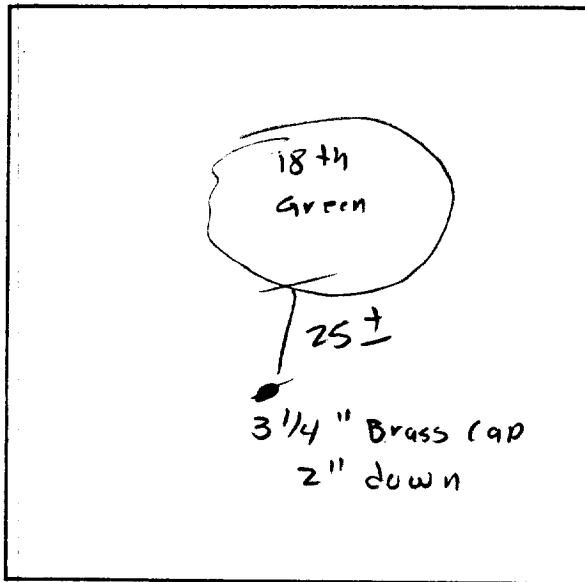

Description: FND. 3/4" BENTON  
COUNTY B.C.

Date Set: \_\_\_\_\_

Location, References: BENTON COUNTY CORNER RESTORATION NO.  
113837020

Misc./Contact: \_\_\_\_\_

(Visibility Diagram on back of page)

# STATION VISIBILITY DIAGRAM

Station Name: \_\_\_\_\_ Station Number: \_\_\_\_\_

Date: 10-26-93 By: R Wilson

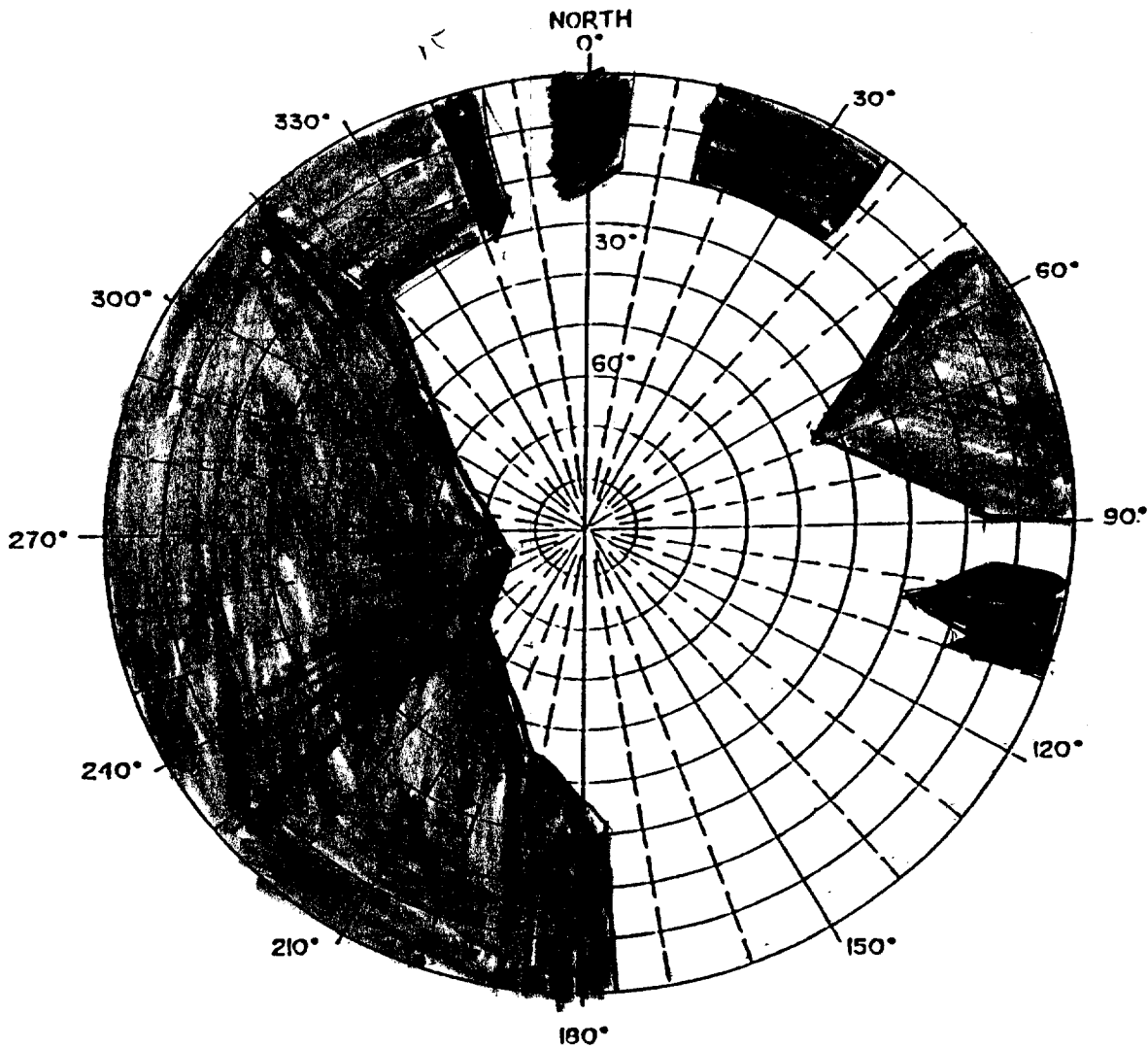

Remarks: \_\_\_\_\_  
\_\_\_\_\_  
\_\_\_\_\_  
\_\_\_\_\_

**TOWNSHIP 11 SOUTH, RANGE 3 WEST, WILLAMETTE MERIDIAN; SECTION 6 CORNER**  
**DONATION LAND CLAIM J. QUINN THORNTON NO. 37 CORNER SE****COMMON CORNER(S):****UPDATES AND REVISIONS:**

RECORD [15A] WAS ADDED TO THE LIST ON NOVEMBER 23, 1993 BY CURTIS J. LIESENFELT.

**CORNER RECORDS (PREVIOUS RENEWALS, SURVEYS, ETC.)**

- [01] ORIGINAL GLO SURVEY BY HARVEY GORDON DATED JANUARY 24, 1857.
- [02] COUNTY SURVEY NO. 752 BY W.C. GALLOWAY DATED MARCH 14, 1921. (FIELD BOOK NO. 28, PAGE 36).
- [03] OLD CORNER RESTORATION BOOK NO. 1 PAGE 156 BY W.C. GALLOWAY DATED MARCH 14, 1921.
- [04] CORNER RESTORATION NO. 602 BY W.C. GALLOWAY DATED IN 1920.
- [05] MAP NO. 10-3-00001 BY W.C. GALLOWAY DATED MARCH 22, 1921.
- [06] MAP NO. 11-3 AND 4-00003 BY BENTON COUNTY SURVEYOR'S OFFICE (NO DATE GIVEN).
- [07] COUNTY SURVEY NO. 1173 BY BENTON COUNTY SURVEYOR'S OFFICE DATED DECEMBER 9, 1931.
- [08] COUNTY SURVEY NO. 1176 BY BENTON COUNTY SURVEYOR'S OFFICE DATED DECEMBER 21, 1931.
- [09] COUNTY SURVEY NO. 1910 BY OTTO MEYER DATED JUNE 20, 1947.
- [10] COUNTY SURVEY NO. 2023 BY DONALD SHORT DATED JUNE 11, 1948.
- [11] COUNTY SURVEY NO. 2229 BY WALTER W. LARSEN DATED DECEMBER 4, 1950.
- [12] LAKESIDE ACRES SUBDIVISION BY BERT UDELL DATED AUGUST 13, 1956.
- [13] COUNTY SURVEY NO. 3039 BY HOWARD TAYLOR DATED APRIL 9, 1958.
- [14] COUNTY SURVEY NO. 3746 BY ORRIS CARNEGIE DATED MARCH OF 1963.
- [15] COUNTY SURVEY NO. 4772 BY VERLE C. MOORE DATED MARCH 17, 1969.
- [15A] COUNTY SURVEY NO. 5416 BY JOHN HOLLINGSWORTH DATED FEBRUARY 12, 1973.
- [16] COUNTY SURVEY NO. 5678 BY VERLE C. MOORE DATED JUNE 6, 1974.
- [17] COUNTY SURVEY NO. 6205 BY RICHARD FAIL DATED FEBRUARY 25, 1977.
- [18] COUNTY SURVEY NO. 7006 BY HOWARD KRAUS DATED NOVEMBER 28, 1979.
- [19] NORTH POINTE P.U.D. BY NEAL PETERSON DATED JANUARY 30, 1986.

**COMMENTS/LOCATION/ETC:**

RECORD [04] IS A TRANSCRIBED COPY OF RECORD [03] AND CONTAINS ERRORS AND OMISSIONS.

**NOTES:**

THIS IS A MICROSOFT WORD (VERSION 5.0) DOCUMENT NAMED "13837020" CREATED FROM A BOILER PLATE DOCUMENT NAMED "HISTORY", WHICH HAS A STYLESHEET NAMED "CORNER" ATTACHED TO IT.

**FIRM/AGENCY:** BENTON COUNTY SURVEYOR'S OFFICE**ADDRESS:** 360 S.W. AVERY AVE. CORVALLIS OR 97333; PH. 757-6821**RESEARCH BY:** CURTIS J. LIESENFELT/MARK E. ANDERSON**DATA ENTRY BY:** MARK E. ANDERSON

**SEE CORNER HISTORY FORM FOR RECORDS ETC.**

CORNER RESTORATION FIELD BOOK NUMBER 14 PAGE(S) 12 DATE 5/20/1993  
 TOWNSHIP 11 SOUTH, RANGE 3 WEST, WILLAMETTE MERIDIAN; SECTION 6 CORNER \_\_\_\_\_  
 DONATION LAND CLAIM J. QUINN THORNTON NO. 37 CORNER SE  
 CONDITION REPORT \_\_\_\_\_; REFERENCED OUT \_\_\_\_\_; RENEWED XX; SURVEYED IN \_\_\_\_\_

**LOCATION AND COMMENTS:**

THE CORNER IS LOCATED IN THE GOLF CLUB OF OREGON APPROXIMATELY 15 FEET WESTERLY OF THE MIDDLE OF THE 18TH FAIRWAY AND APPROXIMATELY 58 FEET SOUTHERLY FROM THE CENTER OF THE 18TH GREEN. IT IS GOOD FOR PREMARKING AND G.P.S. CONTROL.

**MONUMENTS AND ACCESSORIES FOUND (CONDITION AND SOURCE):**

- FOUND: 3/4" X 20" IRON PIN FOR THE CORNER, 24" BELOW GROUND SURFACE (3/4" IRON PIN UNDER STONE AS PER [02]).
- FOUND: 12" X 10" X 5" STONE LAYING FLAT OVER SAID 3/4" IRON PIN WITH A 3/4" HOLE AND "X" CUT IN THE TOP, 18" BELOW GROUND SURFACE (5" X 10" X 12" STONE OVER 3/4" IRON PIN, 10" BELOW GROUND SURFACE AS PER [02]).
- FOUND: 1/2" X 15" IRON PIPE WITH A NAIL IN THE TOP, 2" BELOW GROUND SURFACE (1/2" PIPE OVER STONE AS PER [09]).
- FOUND: SOME PIECES OF BROKEN GLASS AROUND SAID 3/4" IRON PIN.
- FOUND: 48" WALNUT, BEARS S 89° 49' W 490.2 FEET (16", S 88° 10' W 490.38 FEET AS PER [02]). TAGGED BUT DID NOT PAINT, SPIKE OR WASHER.

NO OTHER RECORD EVIDENCE WAS RECOVERED.

**MONUMENT SET (PROCEDURES AND DESCRIPTION):**

SET: 2" INSIDE DIAMETER X 36" LONG IRON PIPE WITH A 3 1/4" BENTON COUNTY BRASS CAP, STAMPED AS SHOWN, 2" BELOW GROUND SURFACE, CENTERED OVER THE RECOVERED 3/4" IRON PIN. BURIED SAID 3/4" IRON PIN AND THE RECOVERED 1/2" PIPE HORIZONTALLY ALONG THE NORTHERLY SIDE OF THE NEW MONUMENT. BURIED THE STONE ON EDGE ALONG THE EASTERLY SIDE OF THE NEW MONUMENT.

**NEW ACCESSORIES:**

- A 29" DOUGLAS FIR, BEARS S 12° 30' W 72.5 FEET, TAGGED BUT DID NOT FACE, SCRIBE, PAINT, SPIKE OR WASHER.
- A SPRINKLER RISER IN A 5" INSIDE DIAMETER P.V.C. PIPE, BEARS S 57° 07' E 49.40 FEET.
- SET: REBAR (SEE NOTES), BEARS N 54° 15' W 41.10 FEET. THE REBAR IS 15 FEET SOUTHWESTERLY FROM THE SOUTHWEST EDGE OF THE 18TH GREEN IN THE GOLF CLUB OF OREGON.
- SET: REBAR (SEE NOTES), BEARS N 51° 13' E 58.67 FEET. THE REBAR IS 25 FEET SOUTHEASTERLY FROM THE SOUTHEASTERLY EDGE OF THE 18TH GREEN IN SAID GOLF COURSE.

**MONUMENT DETAIL**

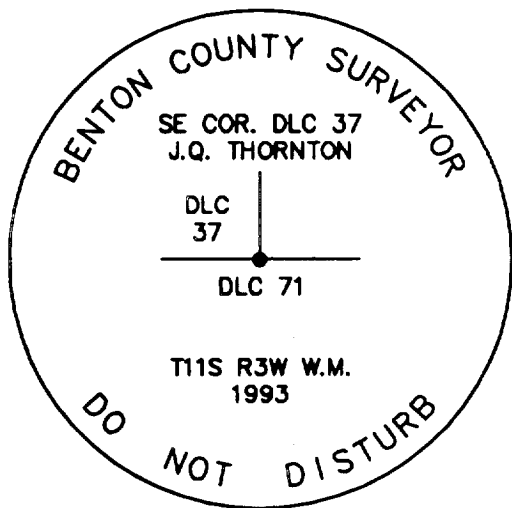

**3 1/4" BRASS CAP**

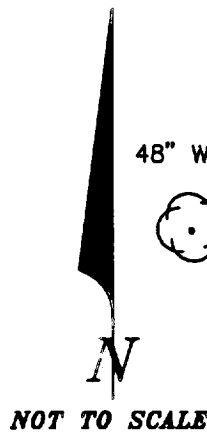

**SKETCH**

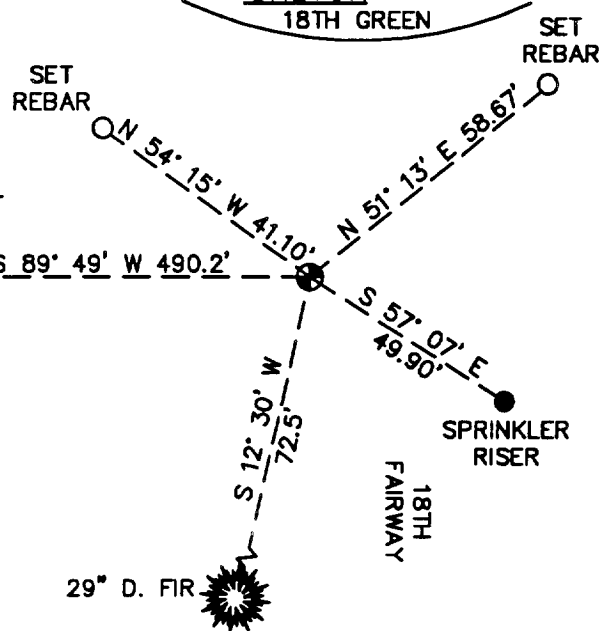

**NOTES:**

COMPASS DECLINATION IS 20° EAST. ALL MEASURED DISTANCES AND COMPASS BEARINGS ARE TO THE CENTER OF THE OBJECT, UNLESS OTHERWISE NOTED. ALL BEARING TREES ARE PAINTED AND HAVE A B.T. TAG ATTACHED, FACING THE CORNER, UNLESS OTHERWISE NOTED. ALL NEW BEARING TREES HAVE A BRASS WASHER (STAMPED "BENTON COUNTY SURVEYOR") ATTACHED TO A SIDE CENTER, UNLESS OTHERWISE NOTED. ALL LIVE BEARING TREES HAVE A PLASTIC WASHER (STAMPED "BENTON COUNTY SURVEYOR CORNER RESTORATION") ATTACHED TO THE BACK OF THE TREE OPPOSITE THE CORNER, UNLESS OTHERWISE NOTED. ALL SET REBAR ARE 5/8" X 30" AND HAVE A YELLOW PLASTIC CAP (STAMPED "BENTON COUNTY SURVEYOR") ATTACHED TO THE TOP.

THIS DOCUMENT WAS NAMED AND CREATED IN A MANNER SIMILAR TO THE HISTORY FORM. THE NAME OF THE BOILER PLATE IS "MONUMENT". THE BORDER, STAMP AND SKETCH ARE FROM AUTOCAD RELEASE 12.

THIS RESTORATION WAS PERFORMED AT THE DIRECTION AND APPROVAL OF THE BENTON COUNTY/DEPUTY COUNTY SURVEYOR. *DB*

**FIRM/AGENCY:** BENTON COUNTY SURVEYOR'S OFFICE  
**ADDRESS:** 360 S.W. AVERY AVE. CORVALLIS OR 97333; PH. 757-6821  
**SURVEYOR:** CURTIS J. LIESENFELT  
**SURVEY CREW:** MARK E. ANDERSON

**REGISTERED  
 PROFESSIONAL  
 LAND SURVEYOR**

*Curtis J. Liesenfelt*

**OREGON  
 JULY 17, 1986  
 CURTIS J. LIESENFELT  
 2213  
 LICENSE EXPIRES 12/31/1994**