

625

$\frac{1}{4}$ -Section corner between sections 19 and 30, Twp. 11-4

Reestablishment by W. C. Galloway

June 25, 1914

Set $\frac{1}{2}$ " galvanized pipe 10" under surface

Oak stump bears N 58° E 16.27 chains

Oak 28" in diam bears N 57° 57' E

16.396 chains

Witnesses G. H. Bath, Moore Mead and Frank Goss

CORNER FILE TRACKING

H:\Survey\Corners\Misc\Filetrac.doc

11/23/98

CORNER NUMBER
114140300

STEP	HISTORY(H1)	RESTORATION()
Form Prepared, DB	1/13/00	N/A
Field Inspection, DB	N/A	N/A
Form Checked, DB	1/13/00	N/A
Form Edited, DB	1/13/00	N/A
Form Signed, DB	N/A	N/A
Authorize Payment, DB	N/A	N/A
Archive Digital Files	1/13/00	"
Collect Documents	"	"
Scanned	1/24/00	
Copy For Filming	1/13/00	1/13/00
Filed, DB		
Finish index (count unit)		
Filmed (Archived), DB		

(DB) = Entry needed in database (Access).

COMMENTS:

1/18/00 4 PAGES TO BE SCANNED & ADDED TO FILE

Road # 342

S.E. corner of James Edwards' Cl. #41 Tp. 14-8.

Set $\frac{1}{2}$ " galv. pipe

Fir 30" in dia. bears ⁽²⁵⁾ S. $42^{\circ} 50' E.$ 19 chs. std.

Ash 12" " " " N. $42^{\circ} 50' W.$ 81 " " remkd.

Witnesses D.B. Farley, A.M. Gray & W^m Hockema. June 1, 1914

" 342

S.W. corner of James Edwards' Cl. #41 Tp 14-8

Set pipe

Oak 18" S. $1^{\circ} 30' W.$ 13.40 chs. std.

" 30" in dia. bears S $34^{\circ} W.$ 6.18 chs. std.

Witnesses D.B. Farley, A.M. Gray & W^m Hockema. June 2, 1914.

C.S. # 191

Sec. cor. to secs. 19, 20, 29 & 30 Tp. 11-4

Set $\frac{1}{2}$ " galv. pipe Fir snag 30" S. $68^{\circ} E.$ 470 chs. std. (found hole)

Oak 12" in dia. bears N. $18^{\circ} 50' E.$ 977 chs.

Ash 17" " " " S. $49^{\circ} 40' E.$ 935 "

chitem 4" " " " S. $30^{\circ} 07' W.$ 418 "

Witnesses G.H. Bath, Moore Mead & Frank Goss. June 20, 1914.

$\frac{1}{4}$ sec. cor. between secs. 20 & 29 Tp. 11-4.

Set a stone 8" x 8" x 16" used dist. from old road too.

Fir 16" in dia bears N. $77^{\circ} E.$ 4.28 chs. std.

" 20" " " " S. $32^{\circ} E.$ 3.50 " "

Witnesses G.H. Bath, Moore Mead & Frank Goss June 16, 1914.

$\frac{1}{4}$ sec. cor. between secs. 19 & 30 Tp. 11-4.

Set $\frac{1}{2}$ " galv. pipe 10" under surface oak stump N. $58^{\circ} E.$ 16.27

Oak 28" in dia. bears N. $57^{\circ} 57' E.$ 16.396 chs. Witnesses as above
About June 25 1914.

TOWNSHIP 11 SOUTH, RANGE 4 WEST, WILLAMETTE MERIDIAN; SECTION 19 CORNER S 1/4
DONATION LAND CLAIM _____ CORNER _____

COMMON CORNER(S):

THE NORTH QUARTER CORNER OF SECTION 30.

UPDATES AND REVISIONS:

CORNER RECORDS (PREVIOUS RENEWALS, SURVEYS, ETC.)

- [01] ORIGINAL GLO SURVEY BY GEORGE W. HYDE DATED DECEMBER 17, 1852.
- [02] COUNTY SURVEY NO. 454 BY W.C. GALLOWAY DATED JUNE 15, 1914 (FIELD BOOK NO. 16, PAGE 63).
- [03] OLD CORNER RESTORATION BOOK NO. 1 PAGE 82 BY W.C. GALLOWAY DATED JUNE 25, 1914.
- [04] CORNER RESTORATION NO. 625 BY W.C. GALLOWAY DATED JUNE 25, 1914.
- [05] MAP NO. 11-4-00016 BY BENTON COUNTY SURVEYOR'S OFFICE (NO DATE GIVEN).
- [06] COUNTY SURVEY NO. 5897 BY NICK YINGER DATED JULY 9, 1975.

COMMENTS/LOCATION/ETC:

RECORD [04] IS A TRANSCRIBED COPY OF RECORD [03] AND MAY CONTAIN ERRORS AND OMISSIONS.

NOTES:

THIS IS A MICROSOFT WORD (VERSION 5.0) DOCUMENT NAMED "14140300" CREATED FROM A BOILER PLATE DOCUMENT NAMED "HISTORY", WHICH HAS A STYLESHEET NAMED "CORNER" ATTACHED TO IT.

FIRM/AGENCY: BENTON COUNTY SURVEYOR'S OFFICE
ADDRESS: 360 S.W. AVERY AVE. CORVALLIS OR 97333; PH. 757-6821
RESEARCH BY: CURTIS J. LIESENFELT/MARK E. ANDERSON
DATA ENTRY BY: COLETTE MONACO

BENTON COUNTY CORNER RESTORATION FORM, PAGE 1 OF 1, 114140300R2

SEE CORNER HISTORY FORM FOR RECORDS ETC.

CORNER RESTORATION FIELD BOOK NUMBER 14 PAGE(S) 22 DATE 6/29/1993
 TOWNSHIP 11 SOUTH, RANGE 4 WEST, WILLAMETTE MERIDIAN; SECTION 19 CORNER S 1/4
 DONATION LAND CLAIM _____ CORNER _____
 CONDITION REPORT _____; REFERENCED OUT _____; RENEWED XX; SURVEYED IN _____

LOCATION AND COMMENTS:

THE CORNER IS LOCATED IN A VERY MATURE FILBERT ORCHARD BEHIND THE HOUSE AT 2740 NE GARDEN AVENUE (COUNTY ROAD NO. 14340). THE CORNER IS 2 FEET SOUTHERLY FROM THE FIFTH ROW OF FILBERT TREES SOUTH OF SAID HOUSE AND 12 FEET WESTERLY FROM THE FIRST ROW OF FILBERT TREES WEST OF A BARN/GARAGE.

MONUMENTS AND ACCESSORIES FOUND (CONDITION AND SOURCE):

- FOUND: 5/8" REBAR, 5" BELOW GROUND SURFACE, BEARS N 89° 48' 17" E 1044.02 FEET (5/8" ROD, N 89° 48' 17" E 1044.02 FEET AS PER RECORD [06]).
- FOUND: 3 1/4" BRASS CAP AT THE SOUTHEAST CORNER SECTION 19 AS PER CORNER RESTORATION NO. 3718, BEARS N 89° 48' 17" E 2594.76 FEET (1/2" GALVANIZED IRON PIPE N 89° 48' 17" E 2594.81 FEET AS PER RECORD [06]; N 89° 47' E 2595.19 FEET AS PER RECORD [05]).

NO OTHER RECORD EVIDENCE WAS RECOVERED.

MONUMENT SET (PROCEDURES AND DESCRIPTION):

SET: 2" INSIDE DIAMETER X 36" LONG IRON PIPE WITH A 3 1/4" BENTON COUNTY BRASS CAP, STAMPED AS SHOWN, 18" BELOW GROUND SURFACE, ON LINE WITH THE TWO RECOVERED ACCESSORIES AND AT RECORD [06] DISTANCE (1044.02 FEET) FROM THE RECOVERED 5/8" REBAR.

NEW ACCESSORIES:

- SET: REBAR (SEE NOTES), 20" BELOW GROUND SURFACE, BEARS N 42° 16' 25" E 18.36 FEET.
- SET: REBAR (SEE NOTES), 19" BELOW GROUND SURFACE, BEARS S 49° 39' 55" E 17.80 FEET.
- SET: REBAR (SEE NOTES), 18" BELOW GROUND SURFACE, BEARS S 43° 22' 50" W 19.80 FEET.
- SET: REBAR (SEE NOTES), 19" BELOW GROUND SURFACE, BEARS N 48° 10' 50" W 17.93 FEET.
- SET: LOCATION TAG ON THE SOUTHWEST CORNER POST TO A COVERED STORAGE AREA ON THE SOUTH SIDE OF A WOODEN BARN/GARAGE. SAID POST (NOT SHOWN ON SKETCH) BEARS N 30° E 79 FEET.

MONUMENT DETAIL

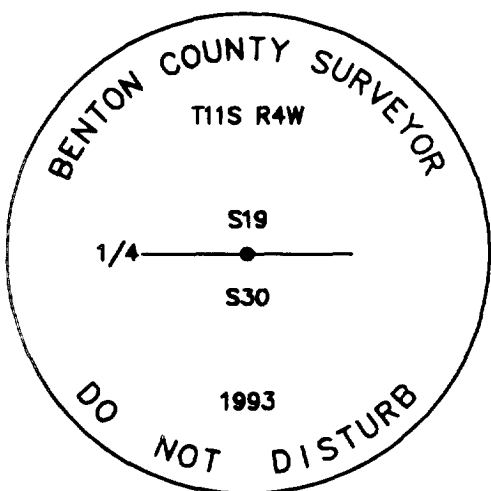

3 1/4" BRASS CAP

SKETCH

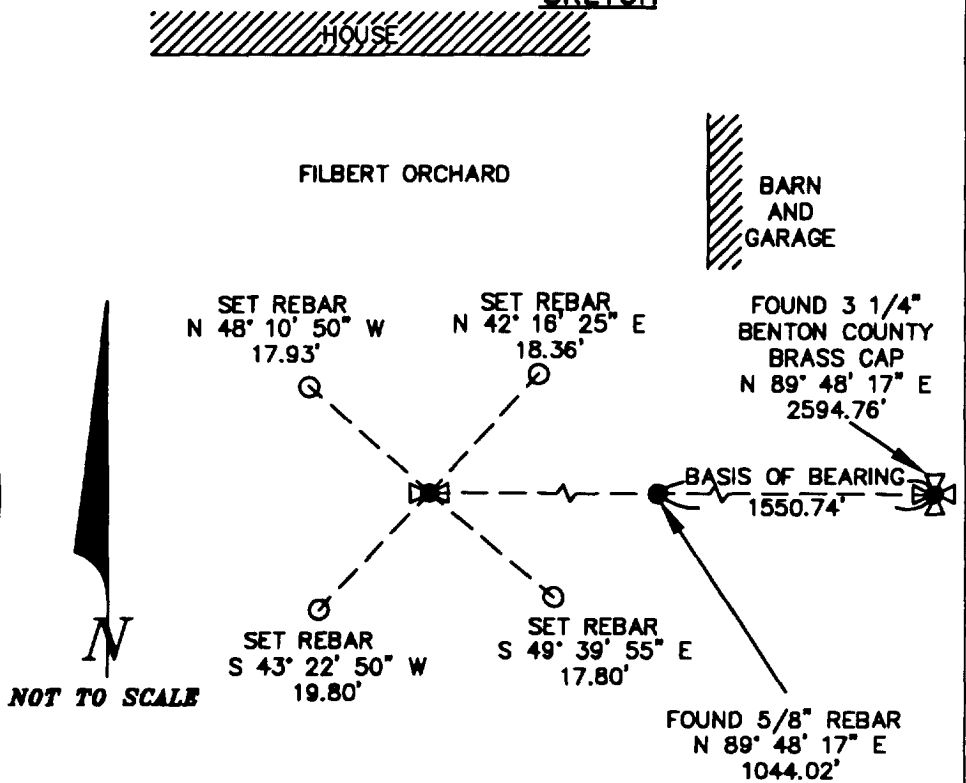

NOTES:

COMPASS DECLINATION IS 20° EAST. ALL MEASURED DISTANCES AND COMPASS BEARINGS ARE TO THE CENTER OF THE OBJECT, UNLESS OTHERWISE NOTED. ALL BEARING TREES ARE PAINTED AND HAVE A B.T. TAG ATTACHED, FACING THE CORNER UNLESS OTHERWISE NOTED. ALL NEW BEARING TREES HAVE A BRASS WASHER (STAMPED "BENTON COUNTY SURVEYOR") ATTACHED TO A SIDE CENTER UNLESS OTHERWISE NOTED. ALL LIVE BEARING TREES HAVE A PLASTIC WASHER (STAMPED "BENTON COUNTY SURVEYOR CORNER RESTORATION") ATTACHED TO THE BACK OF THE TREE OPPOSITE THE CORNER UNLESS OTHERWISE NOTED. ALL SET REBAR ARE 5/8" X 30" AND HAVE A YELLOW PLASTIC CAP (STAMPED "BENTON COUNTY SURVEYOR") ATTACHED TO THE TOP.

THIS DOCUMENT WAS NAMED AND CREATED IN A MANNER SIMILAR TO THE HISTORY FORM. THE NAME OF THE BOILER PLATE IS "MONUMENT". THE BORDER, STAMP AND SKETCH ARE FROM AUTOCAD RELEASE 12.

THIS RESTORATION WAS PERFORMED AT THE DIRECTION AND APPROVAL OF THE BENTON COUNTY/DEPUTY COUNTY SURVEYOR. *[Signature]*

FIRM/AGENCY: BENTON COUNTY SURVEYOR'S OFFICE
ADDRESS: 360 S.W. AVERY AVE. CORVALLIS OR 97333; PH. 757-6821
SURVEYOR: CURTIS J. LIESENFELT
SURVEY CREW: MARK E. ANDERSON

REGISTERED PROFESSIONAL LAND SURVEYOR

Curtis J. Liesenfelt

OREGON
 JULY 17, 1986
 CURTIS J. LIESENFELT
 2213

LICENSE EXPIRES 12/31/1994

DATE 01/13/2000TOWNSHIP 11 SOUTH, RANGE 04 WEST, WILLAMETTE MERIDIAN; SECTION 19 CORNER SOUTH 1/4
DONATION LAND CLAIM N/A CORNER _____**COMMON CORNER(S):**

THE NORTH QUARTER CORNER OF SECTION 30.

RECORDS (INFORMATION IN BOLD ITALICS IS COUNTY STAFFS' INTERPRETATION OF THE RECORD)

- [01] ORIGINAL GLO SURVEY BY GEORGE W. HYDE, APPROVED DECEMBER 17, 1852. **SET POST WITH 2 OAK BEARING TREES, MEASURED TO THE FACE.**
- [02] COUNTY SURVEY NO. 454 NOTES (FIELD BOOK NO. 16, PAGE 63) BY W. C. GALLOWAY, C.S., DATED JUNE 15, 1914. **FOUND 1 BEARING TREE, SET 1/2" PPE WITH 1 NEW BEARING TREE.**
- [03] OLD CORNER RESTORATION BOOK NO. 1, PAGE 82 BY W. C. GALLOWAY, DATED JUNE 25, 1914. **SAME INFORMATION AS RECORD [02].**
- [04] CORNER RESTORATION NO. 625. **THIS IS A TRANSCRIBED COPY OF RECORD [03] AND MAY CONTAIN ERRORS AND OMISSIONS.**
- [05] MAP NO. 11-4-00016 BY BENTON COUNTY, NO DATE GIVEN. **1/2" PIPE WITH 1 BEARING TREE.**
- [06] COUNTY SURVEY NO. 5897 BY NICK YINGER, P.L.S., DATED JULY 9, 1975. **FOUND 1/2" PIPE.**
- [07] CORNER RESTORATION NO. 114140300R2 BY CURTIS J. LIESENFELT, P.L.S., DATED JUNE 29, 1993. **FOUND CONTROL, SET BRASS DIBC WITH 4 NEW ACCESSORIES.**
- [08] BENTON COUNTY GIS/DEA MAPPING PROJECT BY RAY WILSON, D.C.S., DATED JULY, 1997. **FOUND CONTROL ESTABLISHED STATE PLANE COORDINATES WITH RTK/GPS.**

COMMENTS/LOCATION/ETC:**NOTES:**

THIS IS A MICROSOFT WORD 97 DOCUMENT NAMED "14140300" CREATED FROM A BOILER PLATE DOCUMENT NAMED "HISTORY", WHICH HAS A STYLESHEET NAMED "CORNER" ATTACHED TO IT.

FIRM/AGENCY: BENTON COUNTY SURVEYOR'S OFFICE
ADDRESS: 360 S.W. AVERY AVE. CORVALLIS OR 97333; PH. 766-6821
RESEARCH BY: CURTIS J. LIESENFELT, P.L.S.
DATA ENTRY BY: ASME