

114500640

CORNER FILE TRACKING

H:\Survey\Corners\Misc\Filetrac2.doc
06/15/2003

CORNER NUMBER
114500640

STEP	HISTORY()	RESTORATION()
Form Prepared, DB	9/10/07	9/11/07
Field Inspection, DB	9/7/07	9/7/07
Form Checked, DB	9/19/07	9/19/07
Form Edited, DB	9/19/07	9/19/07
Form Signed, DB	9/19/07	9/19/07
Counter Index	9/10/07	9/10/07
GIS Index	9/11/07	9/11/07
Authorize Payment, DB	—	—
Archive Digital Files	9/19/07	9/19/07
Collect Documents	.	9/19/07
Scanned	9-25-07	9-25-07
Copy For Filming	9/19/07	9/19/07
Filed, DB		
Finish index (count unit)	9/7/07	9/7/07
Filmed (Archived). DB		
Document No's to Andrew		

(DB) = Entry needed in database (Access)

COMMENTS:

DATE 09/10/2007TOWNSHIP 11 SOUTH, RANGE 04 WEST, WILLAMETTE MERIDIAN; SECTION 02 CORNER WEST 1/4
DONATION LAND CLAIM N/A CORNER N/A**COMMON CORNER(S):**

EAST 1/4 SECTION 3

RECORDS (INFORMATION IN BOLD ITALICS IS COUNTY STAFFS' INTERPRETATION OF THE RECORD)

BASED ON EXTENSIVE RESEARCH AND RECOVERY OF EVIDENCE, THIS OFFICE HAS DETERMINED THAT MOST GENERAL LAND OFFICE SURVEYORS MEASURED TO THE FACE OF BEARING TREES

- [01] GENERAL LAND OFFICE (GLO) NOTES BY G HYDE, D S , DATED JUNE 22, 1852 SET A POST. MARKED A 30" W. OAK S10°E 400 LKS. (264.00 FT.) AND A 12" W. OAK S17 1/2°W 200 LKS. (132.00 FT.).
- [02] COUNTY SURVEY NO 902 (OLD NO 333) FIELD NOTES (BOOK 34, PAGE 34) BY W W LARSEN, D C S , DATED 1914 SET A 8"x8"x18" STONE ON A FENCE LINE. MARKED A 14" OAK N50°W 1.135 CHS. (74.91 FT.) AND A 12" OAK POST SOUTH 0.030 CHS. (1.98 FT.).
- [03] CORNER RESTORATION BOOK NO 1, PAGE 173 BY W W LARSEN, D C S , NO DATE GIVEN SET A 8"x8"x18" STONE ON A FENCE LINE. MARKED A 14" OAK N50°W 1.135 CHS. (74.91 FT.) AND A 12" OAK POST SOUTH 0.030 CHS. (1.98 FT.).
- [04] CORNER RESTORATION NO 607 TRANSCRIBED FROM RECORD [03] AND MAY CONTAIN ERRORS AND/OR OMISSIONS.
- [05] BENTON COUNTY MAP NO 11-4-00005, NO DRAFTSMAN GIVEN, DATED JUNE 18, 1924 8"x8"x18" STONE ON FENCE LINE. 14" OAK (CSBT) N50°W 1.135 CHS. (74.91 FT.). 12" OAK POST (CSBT) SOUTH 0.030 CHS. (1.98 FT.).
- [06] COUNTY SURVEY NO 1240 (OLD NO 333) BY W C GALLOWAY, C S , DATED 1934 FOUND AN 8"x8"x18" STONE IN FENCE LINE. FOUND A 14" OAK (CSBT) N50°W 1.135 CHS. (74.91 FT.) AND A 12" OAK POST (CSBT) SOUTH 0.03. CHS. (1.98 FT.).
- [07] COUNTY SURVEY NO 1531 (OLD NO 333) BY W C GALLOWAY, C S , DATED AUGUST 2, 1941 FOUND AN 8"x8"x18" STONE IN FENCE LINE. FOUND A 14" OAK (CSBT) N50°W 1.135 CHS. (74.91 FT.) AND A 12" OAK POST (CSBT) SOUTH 0.03. CHS. (1.98 FT.).
- [08] COUNTY SURVEY NO 3011 BY MARTIN BEYERLEIN, P L S , DATED DECEMBER 16, 1957 FOUND STONE.
- [09] COUNTY SURVEY NO 3747 BY BERT UDELL, R P E , DATED MARCH 23, 1963 FOUND 8"x8"x18" STONE BY A FENCE POST.
- [10] COUNTY SURVEY NO 3998 BY BERT UDELL, R P E , DATED SEPTEMBER 29, 1963 FOUND 8"x8"x18" STONE, WITH "X" IN TOP, BY LARGE POST.
- [11] COUNTY SURVEY NO 4318 BY BERT UDELL, R P E , DATED JULY 8, 1966 FOUND AN 8"x8"x18" STONE BY FENCE POST.
- [12] COUNTY SURVEY NO 4355 BY BERT UDELL, R P E , DATED JANUARY 16, 1967 FOUND 8"x8"x18" STONE BY FENCE POST.
- [13] COUNTY SURVEY NO 4368 BY BERT UDELL, R P E , DATED MARCH 23, 1967 FOUND 8"x8"x18" STONE BY FENCE POST.
- [14] COUNTY SURVEY NO 4369 BY BURT UDELL, R P E , DATED MARCH 24, 1967 FOUND 8"x8"x18" STONE BY FENCE POST.
- [15] COUNTY SURVEY NO 4392 BY RALPH WILKINSON, R P E , DATED APRIL 26, 1967 FOUND 8"x8"x18" STONE BY FENCE POST.
- [16] COUNTY SURVEY NO 4455 BY RICHARD TAYLOR, R P E , NO DATE GIVEN FOUND A STONE.
- [17] COUNTY SURVEY NO 4822 BY VERLE MOORE, P L S , DATED AUGUST 27, 1969 FOUND A STONE.
- [18] SHANNON HILLS SUBDIVISION BY VERLE MOORE, P L S , DATED APRIL 12, 1977 FOUND AN 8"x8"x18" STONE MARKED WITH AN "X".
- [19] COUNTY SURVEY NO 6771 BY BERT UDELL, R P E , DATED OCTOBER 4, 1978 FOUND A STONE WITH AN "X".
- [20] COUNTY SURVEY NO 7586 BY JIM UDELL, P L S , DATED NOVEMBER 21, 1983 FOUND AN 8"x8"x24" STONE WITH AN "X" ON TOP, 12" EXPOSED.

DATE 09/10/2007TOWNSHIP 11 SOUTH, RANGE 04 WEST, WILLAMETTE MERIDIAN, SECTION 02 CORNER WEST 1/4DONATION LAND CLAIM N/A CORNER N/A

- [21] COUNTY SURVEY NO 7682 BY KENNETH WRIGHTMAN, P L S , DATED SEPTEMBER 17, 1984 *FOUND AN 8"x8"x16" STONE WITH AN "X".*
- [22] CORNER RESTORATION NO 3439 BY PETER MCDOWELL, PARTY CHIEF, DATED JANUARY 27, 1987 *FOUND AN 6"x8"x30" STONE, MARKED WITH AN "X", 6" ABOVE THE SURFACE. SET A 2 1/2"x36" IRON PIPE WITH A 3 1/4" BRASS CAP, 6" ABOVE GROUND WITH A MOUND OF STONE. FOUND A 36" WHITE OAK (CSBT) N49°23'25"W 73.45 FT., TREE HAS VISIBLE MARKS AND A RAILROAD SPIKE IN THE SOUTHEAST BASE. FOUND A 5/8" IRON ROD N00°13'33"E 20.10 FT., NEXT TO A FENCE. FOUND A 5/8" IRON ROD S89°52'30"W 97.50 FT., NEXT TO A FENCE. MARKED A 14" WHITE OAK S56°54'51"W 41.58 FT., BLAZED AND SCRIBED "1/4S3BT", WITH A BENTON COUNTY BRASS WASHER NAILED TO THE NORTHWEST BASE.*
- [23] COUNTY SURVEY NO 8248 BY DUDLEY BERRY, P L S , DATED MARCH 1, 1989 *FOUND CONCRETE MONUMENT AND BENTON COUNTY BRASS CAP.*
- [24] PARTITION PLAT NO 95-35 BY JIM UDELL, P L S , DATED JANUARY 4, 1995 *FOUND 3 1/4" BRASS CAP.*

NOTES.

THIS IS A MICROSOFT WORD 2000 DOCUMENT NAMED "14500640" CREATED FROM A BOILER PLATE DOCUMENT NAMED "HISTORY", WHICH HAS A STYLESHEET NAMED "CORNER" ATTACHED TO IT

FIRM/AGENCY: BENTON COUNTY SURVEYOR'S OFFICE
ADDRESS: 360 S W AVERY AVE CORVALLIS OR 97333, PH 766-6821
RESEARCH BY: BERNARD S. ALTENBACH, ENGINEER/SURVEY TECH
DATA ENTRY BY: SAME

BENTON COUNTY CORNER RESTORATION FORM, PAGE 1 OF 2, 114500640R3

SEE CORNER HISTORY FORM FOR RECORDS ETC.

CORNER RESTORATION FIELD BOOK NUMBER 25 PAGE(S) 72 DATE 09/07/2007
TOWNSHIP 11 SOUTH, RANGE 4 WEST, WILLAMETTE MERIDIAN; SECTION 02 CORNER WEST 1/4
DONATION LAND CLAIM NONE CORNER N/A
CONDITION REPORT ; REFERENCED OUT ; RENEWED XX; SURVEYED IN

LOCATION AND COMMENTS:

CORNER IS LOCATED 14 FEET NORTHEASTERLY FROM THE NORTHEAST EDGE OF PAVEMENT ON KOUNS ROAD TO REACH CORNER FROM THE JUNCTION OF SCENIC DRIVE AND KOUNS ROAD, TRAVEL SOUTHWESTERLY AND NORTHWESTERLY ON KOUNS ROAD FOR 0.47 MILES TO CORNER ON RIGHT CORNER IS GOOD FOR PREMARKING AND GPS CONTROL

MONUMENTS AND ACCESSORIES FOUND (CONDITION AND SOURCE):

- 1 FOUND 3 1/4" BRASS DISK ON 2" GALVANIZED IRON PIPE, 7" ABOVE GROUND LEVEL AT CORNER POSITION THE TOP 10" OF PIPE WAS BENT APPROXIMATELY 0.20 FEET SOUTHEASTERLY REMOVED PIPE, STRAIGHTENED AND RESET, 3" ABOVE GROUND LEVEL
(SET POST PER RECORD [01])
(SET 8" X 8" X 18" STONE PER RECORDS [02] AND [03])
(8" X 8" X 18" STONE PER RECORDS [05] - [07], [09] - [15] AND [18])
(FOUND STONE PER RECORD [08], [16], [17] AND [19])
(FOUND 8" X 8" X 24" STONE WITH "X" PER RECORD [20])
(FOUND 8" X 8" X 16" STONE WITH "X" PER RECORD [21])
(FOUND 6" X 8" X 30" STONE WITH "X" AND SET A 2 1/2" X 36" IRON PIPE WITH A 3 1/4" BRASS CAP IN PLACE OF STONE PER RECORD [22])
(FOUND CONCRETE MONUMENT AND BENTON COUNTY BRASS CAP PER RECORD [23])
(FOUND 3 1/4" BRASS CAP PER RECORD [24])
- 2 FOUND 5/8" IRON ROD, S89°52'30"W, 97.50 FEET ROD IS LOCATED AT A CORNER OF A WOVEN AND BARBED WIRE FENCE AND 1" ABOVE GROUND LEVEL **BASIS OF BEARINGS FOR THIS RESTORATION.**
(SET 5/8" ROD S89°52'30"W, 97.40 FEET PER RECORD [16])
(FOUND 5/8" IRON ROD S89°52'30"W, 97.4 FEET PER RECORD [19])
(FOUND 5/8" IRON ROD S89°52'30"W, 97.50 FEET PER RECORD [22])
(FOUND 5/8" IRON ROD S89°58'40"E, 97.47 FEET PER RECORD [24])
- 3 FOUND 41" W OAK WITH RAILROAD SPIKE IN SOUTHEASTERLY BASE, N49°15'46"W, 73.30 FEET TO FACE DISTANCE AND BEARING ARE TO HEAD OF RAILROAD SPIKE
(MARKED 14" OAK, N50°W, 74.91 FEET PER RECORDS [02] AND [03])
(14" OAK, N50°W, 74.91 FEET PER RECORDS [05], [06] AND [07])
(FOUND 36" W OAK, N49°23'25"W, 73.45 FEET TO HEAD OF RAILROAD SPIKE PER RECORD [22])
- 4 FOUND 20" W OAK WITH HEALED BLAZE, S56°55'W, 41.58 FEET TO CENTER DISTANCE MEASURED TO NAIL AND WASHER FOUND IN NORTHWEST BASE
(MARKED 14" W OAK, S56°54'51"W, 41.58 FEET SET NAIL AND BRASS WASHER IN NORTHWEST BASE PER RECORD [22])

MONUMENT SET (PROCEDURES AND DESCRIPTION):

WE RECEIVED NOTICE FROM WAYNE FORSLAND (LOCAL PROPERTY OWNER) THAT THE SOUTHWEST BEARING TREE WAS TO BE REMOVED TO IMPROVE DRAINAGE ON THE SOUTHWEST SIDE OF KOUNS ROAD WE VISITED THE SUBJECT CORNER ON SEPTEMBER 07, 2007 TO PERPETUATE WITH ADDITIONAL REFERENCES THE CORNER MONUMENT AS SET PER RECORD [22] WAS FOUND EXPOSED 11" ABOVE GROUND LEVEL WITH THE TOP 12" BENT APPROXIMATE 0.25 FEET TO THE NORTHEAST WE REMOVED MONUMENT, STRAIGHTENED AND RESET BY DISTANCE/DISTANCE INTERSECTION FROM THE WESTERLY REFERENCE (97.50') AND THE SOUTHWEST BEARING TREE (41.58') MONUMENT WAS RESET TO 4" ABOVE GROUND LEVEL AND ROCK MOUND TIED REMAINING REFERENCES AND SET 3 NEW REFERENCES AS SHOWN ON PAGE 2 OF 2 FOUND 6 FOOT ORANGE CARSONITE "SURVEY MARKER" POST 1.6 FEET NORTHWEST OF CORNER MONUMENT

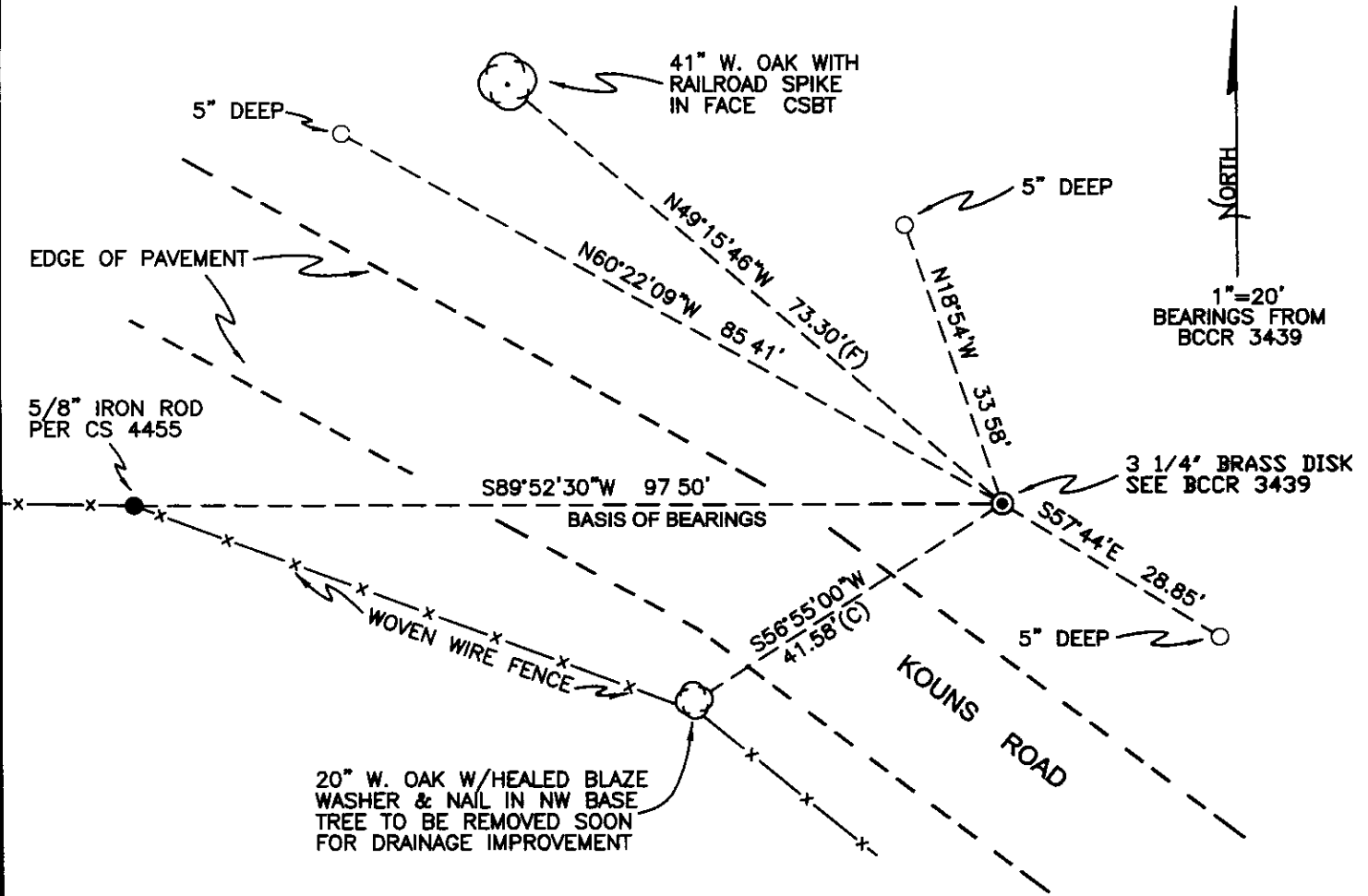

MONUMENT DETAIL

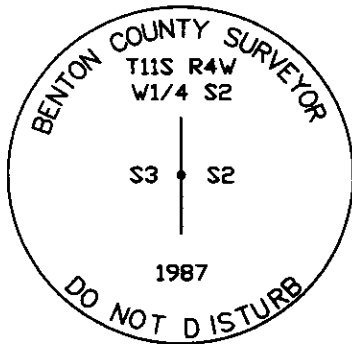

3 1/4" BRASS DISK

LEGEND

- SET 5/8" X 30" REBAR WITH YELLOW PLASTIC CAP MKD "BENTON COUNTY SURVEYOR"
- FOUND MONUMENT AS NOTED
- (F) MEASUREMENT TO FACE
- ⊙ GOVERNMENT MONUMENT FOUND AS SHOWN
- ⊙ BEARING TREE AS NOTED
- C.S.B.T. COUNTY SURVEYORS BEARING TREE
- BCCR BENTON COUNTY CORNER RESTORATION
- x- WOVEN WIRE FENCE

NEW ACCESSORIES

- 1 SET REBAR (SEE LEGEND) 5" BELOW GROUND LEVEL S57°44'E, 28.85 FEET.
2. SET REBAR (SEE LEGEND) 5" BELOW GROUND LEVEL N60°22'09"W, 85.41 FEET
3. SET REBAR (SEE LEGEND) 6" BELOW GROUND LEVEL N18°54'W, 33.58 FEET

NOTES

COMPASS DECLINATION IS 20° EAST ALL MEASURED DISTANCES AND BEARINGS ARE TO THE CENTER OF THE OBJECT, UNLESS OTHERWISE NOTED. ALL BEARING TREES ARE PAINTED AND HAVE A B.T. TAG ATTACHED, FACING THE CORNER UNLESS OTHERWISE NOTED. ALL NEW BEARING TREES HAVE A PLASTIC WASHER (STAMPED "BENTON COUNTY SURVEYOR CORNER RESTORATION") ATTACHED (BY ALUMINUM NAIL) TO THE FACE, BELOW THE "BT" FOR DISTANCE AND ANGLE MEASUREMENT UNLESS OTHERWISE NOTED THE DRAWING IS FROM AUTOCAD RELEASE 2006.

THIS RESTORATION WAS PERFORMED AT THE DIRECTION AND APPROVAL OF THE BENTON COUNTY SURVEYOR, David M. Dean

FIRM/AGENCY BENTON COUNTY SURVEYOR'S OFFICE
 ADDRESS 360 S.W. AVERY AVE. CORVALLIS OR 97333; PH. 766-6821
 PRESENT DAVID M. DEAN, P.L.S. AND BERNIE ALTENBACH, SURVEY TECH
 EQUIPMENT LEICA TCR 1105 WITH TDS ON BOARD

REGISTERED
PROFESSIONAL
LAND SURVEYOR

9/19/07 *David M. Dean*

OREGON
JULY 13, 1984
DAVID M. DEAN
2090

RENEWAL DATE: 12/31/07

114500640

PERPETUAL & REFERENCE 1/4 3/2

T115 R4W

SW QT TO BE REMOVED BY DITCH
CONST. & REALIGNMENT, WLY IR REF
IS MISSING.

FD MON PER REST, 3439 - FIELD MON
SET 3 NEW REFS (5/10 & 30' FROM ROAD)
FD CARSONITE POST 1/6 NW OF MON
MON WAS FD BEUT 02 SOUTH ELY
REMOVED, STRAIN BETWEEN AND RESET BY
DIST/DIST FROM WLY 5/8' IR (9750)
AND SW CSAT (41.58') FROM HEAD OF
PIC IN NW QUART SW QT TO
BE REMOVED IN NEAR FUTURE FOR
DRAINAGE IMPROVEMENT SET 3 NEW
IRON ROD REFS.

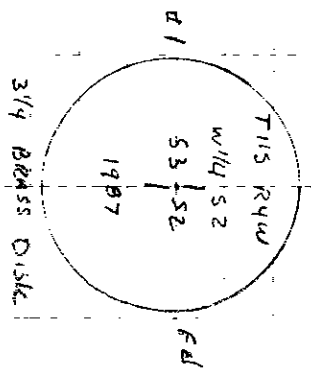

CLEAR CORNER
78' x 280' x 47'
LEICA TCR 1105/705

9/7/07
D DEMI
B. ALLEN BACH
25/72

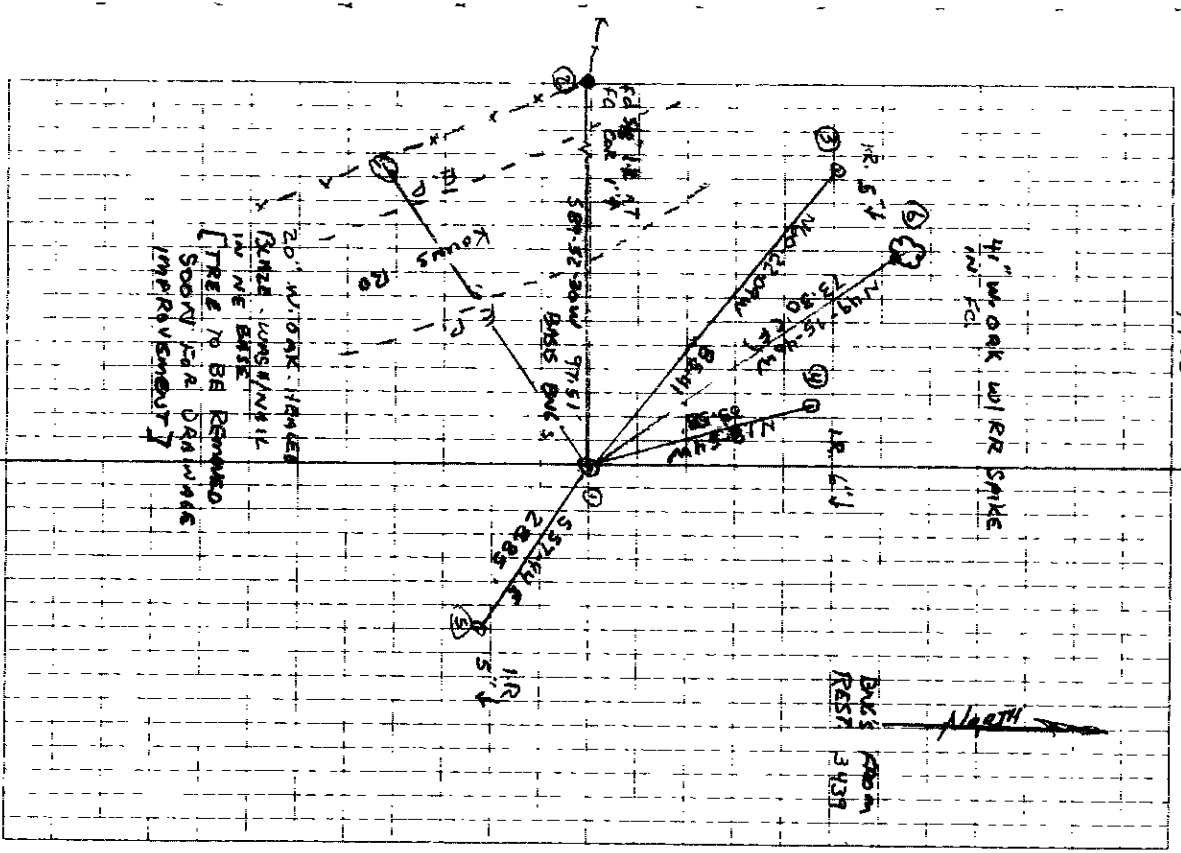

TOWNSHIP 11 SOUTH, RANGE 4 WEST, WILLAMETTE MERIDIAN; SECTION 22 CORNER W 1/4
DONATION LAND CLAIM CORNER**COMMON COMMENTS:**

THE EAST QUARTER CORNER OF SECTION 3

UPDATES AND REVISIONS:**CORNER RECORDS (PREVIOUS RENEWALS, SURVEYS, ETC.)**

- [01] ORIGINAL GLO SURVEY BY GEORGE W. HYDE DATED DECEMBER 17, 1852
- [02] COUNTY SURVEY NO 902 BY WALTER W. LARSEN (NO DATE GIVEN) (FIELD BOOK NO 34, PAGE 35)
- [03] OLD CORNER RESTORATION BOOK NO. 1 PAGE 173 BY WALTER W. LARSEN (NO DATE GIVEN)
- [04] CORNER RESTORATION NO. 607 BY WALTER W. LARSEN DATED JUNE OF 1924
- [05] MAP NO. 11-4-00005 BY BENTON COUNTY SURVEYOR'S OFFICE DATED JUNE 18, 1924
- [06] COUNTY SURVEY NO. 3011 BY MARTIN BEYERLEIN DATED DECEMBER 16, 1957
- [07] COUNTY SURVEY NO 3747 BY BERT UDELL DATED MARCH 23, 1963
- [08] COUNTY SURVEY NO 3904 BY RALPH WILKINSON DATED APRIL OF 1964
- [09] COUNTY SURVEY NO 3998 BY BERT UDELL DATED SEPTEMBER 29, 1963
- [10] COUNTY SURVEY NO. 4355 BY BERT UDELL DATED JANUARY 16, 1967
- [11] COUNTY SURVEY NO. 4368 BY BERT UDELL DATED MARCH 23, 1967
- [12] COUNTY SURVEY NO. 4369 BY BERT UDELL DATED MARCH 24, 1967
- [13] COUNTY SURVEY NO 4392 BY RALPH WILKINSON DATED APRIL 26, 1967
- [14] COUNTY SURVEY NO 4455 BY HOWARD TAYLOR (NO DATE GIVEN)
- [15] SHANNON HILLS SUBDIVISION BY VERLE MOORE DATED MAY 6, 1977
- [16] COUNTY SURVEY NO. 6771 BY ARNOLD BRUBAKER DATED OCTOBER 4, 1978
- [17] COUNTY SURVEY NO 7586 BY JIM UDELL DATED NOVEMBER 21, 1983
- [18] COUNTY SURVEY NO 7682 BY KEN WIGHTMAN DATED SEPTEMBER 17, 1984
- [19] CORNER RESTORATION NO. 3439 DANNA INGRAM DATED JANUARY 27, 1987

COMMENTS/LOCATION/ETC:

RECORD [04] IS A TRANSCRIBED COPY OF RECORD [03] AND MAY CONTAIN ERRORS AND OMISSIONS

ON OCTOBER 14, 1993 CURT LIESENFELT AND MARK ANDERSON VISITED THIS CORNER AND VISUALLY FOUND IT AS PER RECORD [19], EXCEPTING THE FOLLOWING
FOUND AN ORANGE FIBERGLASS "SURVEY MARKER" POST 0 8 FOOT NORTHERLY

THIS CORNER IS PROBABLY SUITABLE FOR PREMARKING AND GPS CONTROL

NOTES:

THIS IS A MICROSOFT WORD (VERSION 5 0) DOCUMENT NAMED "14500640" CREATED FROM A BOILER PLATE DOCUMENT NAMED "HISTORY", WHICH HAS A STYLESHEET NAMED "CORNER" ATTACHED TO IT

FIRM/AGENCY: BENTON COUNTY SURVEYOR'S OFFICE
ADDRESS: 380 S.W AVERY AVE CORVALLIS OR 97333, PH 757-6821
RESEARCH BY: CURTIS J. LIESENFELT/MARK E ANDERSON
DATA ENTRY BY: COLETTE MONACO

OREGON CORNER RESTORATION FORM

Section 2 Township 11 Range 4

County BENTON Date 1/27/1987

CORNER DESIGNATION

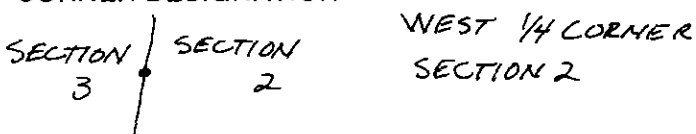

- _____ Condition Report Only
- _____ Not Found
- Renewed
- _____ Unrecorded
- _____ Surveyed In
- _____ Referenced Out

Previous Renewals/Surveys, etc CORNER REST No. 607 06/01/1924
CS 3998, CS 6771, SHANNON HILLS SUBDIVISION PLAT, CS 7682

Monument(s) & Accessories Found (Condition and Source)

FOUND A 6" X 8" X 30" STONE MARKED "X" 6" ABOVE SURFACE
4) FOUND A 36" WHITE OAK BEARING N 49° 23' 25" W 73.45'
TREE HAS NO VISIBLE MARKS. THERE IS A RAILROAD SPIKE IN
THE SOUTH EAST BASE.

Monument Detail

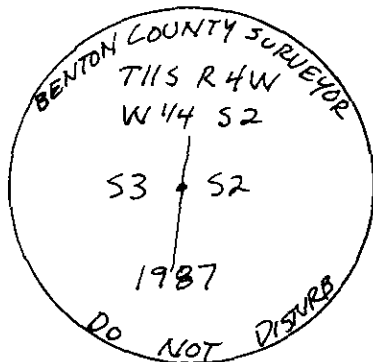

3/4" BRASS CAP

NOT TO SCALE

NOTE

BCBW → BENTON COUNTY BRASS WASHER
BEARINGS TO TREE & DISTANCES TO BCBW OR TO THE HEAD OF THE RAILROAD SPIKE

Sketch

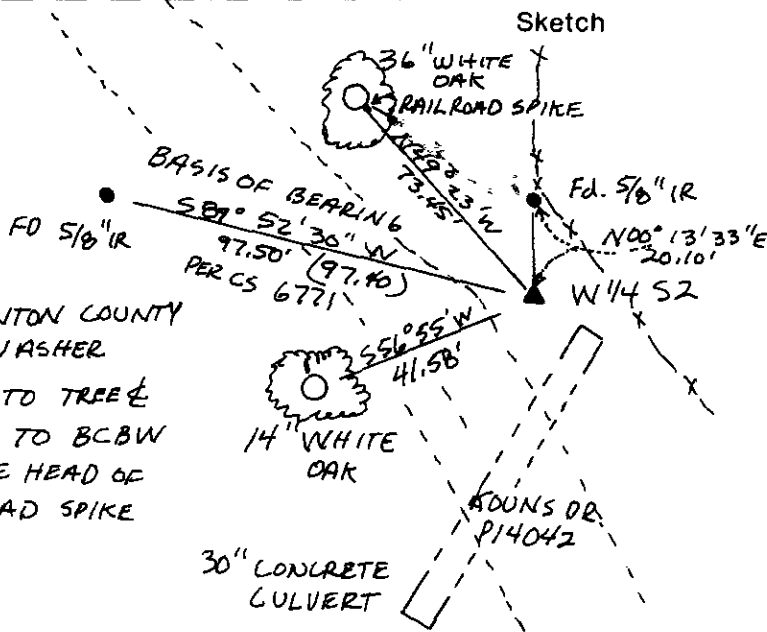

Monument Set (Procedures and Description)

SET A 2 1/2" X 36" OUTSIDE DIAMETER IRON PIPE WITH A 3/4" BRASS CAP 6" ABOVE GROUND WITH A MOUND OF STONE.

New Accessories

- 1) FOUND 5/8" IRON ROD BEARING S 89° 52' 30" W 97.50' NEXT TO FENCE
- 2) FOUND A 5/8" IRON ROD BEARING N 0° 13' 33" E 20.10' NEXT TO FENCE
- 3) 14" WHITE OAK BEARS S 56° 54' 51" W 41.58' BLAZED AND SCRIBED "1/4 S3 BT" WITH A BCBW NAILED TO NW BASE.

Location & Comments

CORNER IS LOCATED APPROX 100 FEET EAST OF THE EAST EDGE OF GRAVEL ON KOUNS OR P14042 AND APPROX 140 FEET NORTHWEST OF KOUNS OR/SHANNON OR INTERSECTION.
Compass Declination _____
Firm/Agency BENTON COUNTY PUBLIC WORKS
Address 360 SW AVERY CORVALLIS OR 97333
Party Chief PETE Mc DOWELL
Notes ANDY FOSTER
Witness _____

Surveyor's Seal

REGISTERED PROFESSIONAL LAND SURVEYOR

Danna L. Ingram

OREGON JULY 18, 1982 DANNA L. INGRAM 1995

W.W. Larsen
M.S. Woodcock
Savage
Maack

N.W. Cor. F. A. Horning Cl. 53 T. 11 S. R. 5 W.
Set stone from which a 3/4" pipe
bears South .303 chains.

W.W.L.
Howard - Radest.
C.S. 333

1/4 cor. betw. sec's. 2 & 3 T. 11 S. R. 4 W.
Stone 8"x8"x18" on fence line.
Oak 1 1/2" in diameter bears N50°W. 1.135 chains
" post 12" " " South .030 "

1/4 sec. cor. betw. sec's. 2 & 11 T. 11 S. R. 4 W.
Set 1/2" pipe for witness 3.068 North + .51 West
of true corner
Fir 36" N. 75° W. .68
Maple 8" N 15° W .22

R. 4 W

1/4 cor. between sec's. 1 & 2 T. 11 S. R. 4 W.
in cherry orchard - nothing set but falls
East 40.00 chains and South .604 chains
from a 1" pipe near the center of sec. 2.
and is also South 40.024 from a 3/4" pipe
at N.E. corner thereof.

T. 11 S

C.S. 204
June 7, 1924
Howard Bush
Bud Alcorn
Doc. + By Frantz

N.E. cor. sec. 20 ¹⁷¹⁴/₂₀₂₁ T. 10 S. R. 6 W.
Set 1/2" iron rod + plate
Oak 12" 574°W. 2.612 chains.
" 12" in dia. bears N. 19 1/2° W. 3.488 chains

C.S. 334
July 29, 1924
W.W.L.
H.L. Maack
Byron Taylor

S. W. Corner of Polly Belknap Cl. 39 T. 14 S. R. 6 W.
Set 3/4" pipe
Ash 18" in dia bears S 46 1/2° E .658 chs. dis.
Fence west .430 " "

C.S. 335
Aug. 8, 1924
W.W.L.
Langelle

N.E. Cor. Sec. 10, T. 11 S. R. 7 W
Set Fir limb from which a
Fir 12" in dia. bears S 78° W. .68 chs
all standing " 12" " " " N 84° W. .44 "
" 12" " " " " N 15° E. 1.15 "
" 15" " " " " S. 32° E. 1.20 "

1/4 cor. between Secs 3 & 10 T. 11 S. R. 7 W.
Set 3/4" rod by post in place of orig
stake from which
a Fir 15" in dia bears N. 48° E. .807 chs.
" " " " " N 17° W gone
" " " " " S 84° E (4.70) 3.40

Sept 18, 1924
W.W.L.
H. Hubbard
Pete Whitaker

N.W. Cor. Wiley Winkle Cl. 48 T. 13 S. R. 5 W
Set horse shoe + parts of orig stone
N.E. Cor Cl. 50 bears south 9.739 chs.

$\frac{1}{4}$ -Corner between sections 2 and 3, Twp. 11 S., R. 4 W.

Reestablishment by W. W. Larson

Stone 8" x 8" x 18" on fence line
Oak 14" in diam bears N 50° W
Oak post 12" in diam bears South
Witness M. S. Woodcock

Date ~~July 1924~~ **6.07**
June 1924
1.135 chains
.030 chains

W.W. Larson
M.S. Woodcock
Savage
Mack

N.W. cor. F.A. Horning Cl. 53 T. 11 S. R. 5 W
Set stone from which a $\frac{3}{4}$ " pipe
bears South .303 chains.

W.W.L.
Howard. Reed.

$\frac{1}{4}$ cor. betw. sec's. 2 & 3 T. 11 S. R. 4 W
Stone 8"x8"x18" on fence line.
Oak 1 $\frac{1}{2}$ " in diameter bears N50°W. 1.135 chains
" post 12" " " South .030 "

C.S. 333

$\frac{1}{4}$ sec. cor. betw. sec's. 2 & 11 T. 11 S. R. 4 W.
Set $\frac{3}{4}$ " pipe for witness 3.068 North + .51 West
of true corner.
Fir 36" N. 75° W. 68
Maple 8" N 15° W .22

R. 4 W

$\frac{1}{4}$ cor. between sec's. 1 & 2 T. 11 S. R. 4 W
in cherry orchard - nothing set but falls
East 40.00 chains and South .604 chains
from a 1" pipe near the center of sec. 2
and is also South 40.024 from a $\frac{3}{4}$ " pipe
at N.E. corner thereof.

T. 11 S

C.S. 204

June 7, 1924
Howard Bush
Bud Aleorn
Doc. + By Frantz

N.E. cor. sec. 20 ^{7/14} T. 10 S. R. 6 W.
Set $\frac{1}{2}$ " iron rod + plate ^{20/21}
Oak 12" S 74° W 2.612 chains.
" 12" in dia. bears N. 19 $\frac{1}{2}$ ° W. 3.488 chains

C.S. 334
July 29, 1924
W.W.L.
H.L. Mack
Byron Taylor.

S.W. Corner of Polly Belknap Cl. 39 T. 14 S. R. 6 W.
Set $\frac{3}{4}$ " pipe
Ash 18" in dia bears S 46 $\frac{1}{2}$ ° E .658 chs dis.
Fence west .430 " "

C.S. 335
Aug. 8, 1924
W.W.L.
Langelle

N.E. cor. Sec. 10, T. 11 S. R. 7 W
Set Fir limb from which a
Fir 12" in dia. bears S 78° W. .68 chs
all standing " 12" " " " N 84° W. .44 "
" 12" " " " " N 15° E. 1.15 "
" 15" " " " " S. 32° E. 1.20 "
 $\frac{1}{4}$ cor. between Secs 3 & 10 T. 11 S. R. 7 W.
Set $\frac{3}{4}$ " rod by post in place of orig
stake from which
a Fir 15" in dia bears N. 48° E. .804 chs.
" " " " " N 17° W gone
" " " " " S 84° E (430) 3.10

Sept 18, 1924
W.W.L.
H. Hubbard
Pete Whitaker

N.W. Cor. Wiley Winkle Cl. 48 T. 13 S. R. 5 W
Set horse shoe + parts of orig stone
N.E. Cor Cl. 50 bears south 9.739 chs.

$\frac{1}{4}$ -Corner between sections 2 and 3, Twp. 11 S., R. 4 W.

Reestablishment by W. W. Larson

Stone 8" x 8" x 18" on fence line
Oak 14" in diam bears N 50° W
Oak post 12" in diam bears South

Witness M. S. Woodcock

Date ~~July 1924~~ **607**

June 1924

1.135 chains
.030 chains

1-173
607
3439

CORNER HISTORY		T 11 S, R 4 W		SECTION 2 D.L.C.		CORNER W 1/4 CORNER		# 14500640
NO.	DATE	SOURCE	SURVEYOR	MONUMENTS AND ACCESSORIES		COMMENTS		
①	12/1/1852	ORIG. G.L.O.	GEORGE W. HYOE	SET POST @ 2 OAK B.T.'S				1
								2
②	NONE GIVEN	CS # 902	WALTER W. LARSEN	SET STONE 8x8x18" @ 2 B.D.'S		FB 34/35		3
								4
③	"	OLD COR. REST BL.#1 PG. 173	" " "	STONE 8x8x18" @ 2 B.D.'S				5
								6
④	6/1/1924	REST. 607	" " "	" " " " "		TRANS COPY		7
								8
⑤	8/18/1924	MAP NO. 11-4-00005	BEN. CO. SURV. OFF.	" " " " "				9
								10
⑥	12/16/1957	CS # 3011	MARTIN BEYERLEIN	FND. STONE				11
								12
⑦	3/23/1963	CS # 3747	BERT UDELL	" 8x8x18" STONE BY FNL. POST				13
⑧	4/1/1964	CS # 3904	RALPH WILKINSON	" STONE				14
⑨	9/29/1963	CS # 3998	BERT UDELL	" 8x8x18" STONE BY LARGE POST X ON TOP				15
								16
⑩	1/16/1967	CS # 4355	" "	STONE 8x8x18" BY FNL. POST				17
⑪	3/23/1967	CS # 4368	" "	" " " " "				18
⑫	3/24/1967	CS # 4369	" "	" " " " "				19
								20
⑬	4/26/1967	CS # 4392	RALPH WILKINSON	" " " " "				21
⑭	NONE GIVEN	CS # 4455	HOWARD TAYLOR	FND. STONE SET 5/8" ROD N 0°27' E W 5.72'		LOOK FOR		22
⑮	5/6/1977	SHANNON HILLS SUBD.	VERLE MOORE	" 8x8x18" STONE MKD. @ X				23
								24
⑯	10/4/1978	CS # 6771	ARNOLD BRUBAKER	FND. STONE / "X"				25
⑰	11/21/1983	CS # 7586	JIM UDELL	" 8x8x24" STONE 12" A.G.S. @ "X"				26
⑱	9/17/1984	CS # 7682	KEN WIGHTMAN	" 8x8x18" " @ "X"				27
								28
⑲	1/27/1987	REST. 3439	DANNA INGRAM	" 6x8x30" STONE 1" A.G.S. MKD. "X" @ 3 ACCES. SET 2" I.P. " B.C. @ 1 NEW B.T.				29
								30
						NEED TO VISIT		31

LINN COUNTY SURVEYOR
GPS STATION DATA SHEET

Station Name: _____ Station Number: 93640

T. 11 S., R. 4 _____, Section _____, Corner W 1/4 Section 2

Elevation: _____ Road Location: _____

Date: _____ By: _____

Directions: _____

MONUMENT

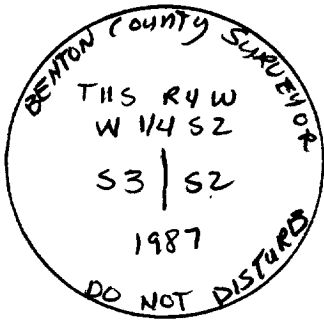

Description: 3 1/4" Brass cap

Date Set: _____

Location, References: BENTON COUNTY CORNER RESTORATION NO.
114500640 & 3439

LOCATION SKETCH

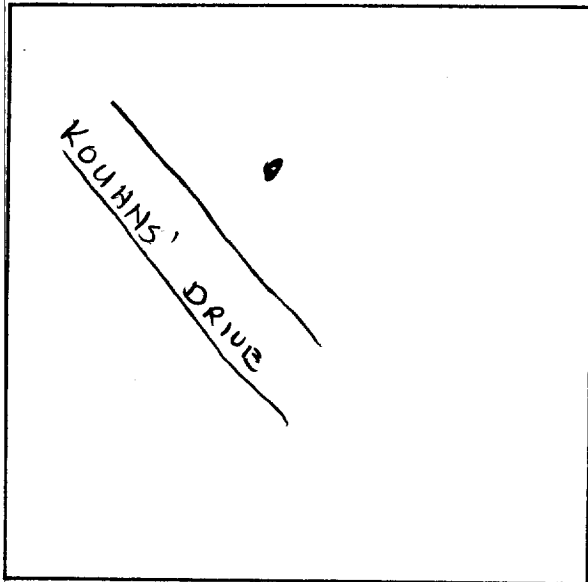

Misc./Contact: _____

(Visibility Diagram on back of page)

Remarks:

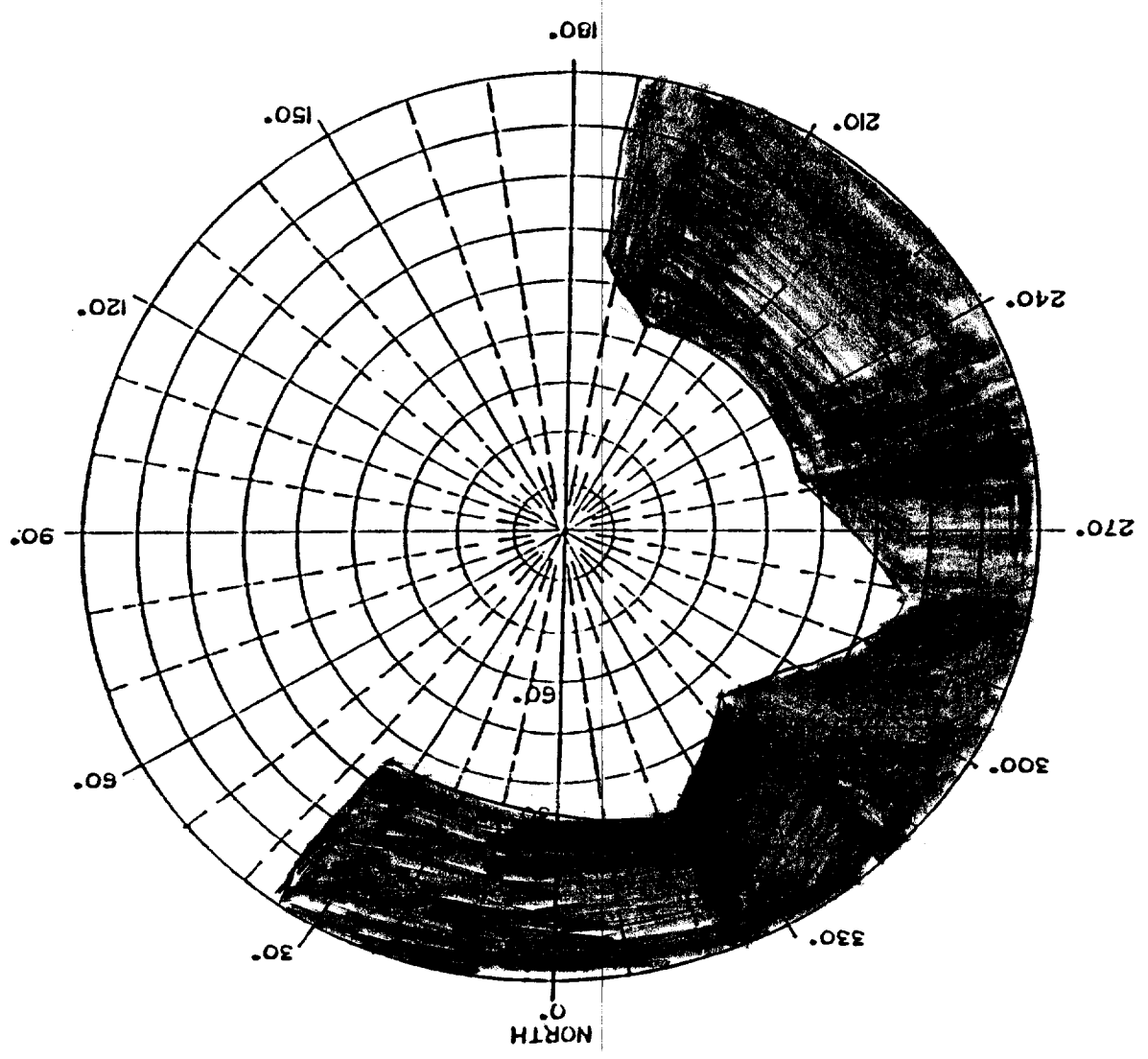

Station Name: _____ Date: 10-26-93
Station Number: _____ BY: R. Wilson

STATION VISIBILITY DIAGRAM

OREGON CORNER RESTORATION FORM

Section 2 Township 11 Range 4

County BENTON Date 1/27/1987

CORNER DESIGNATION

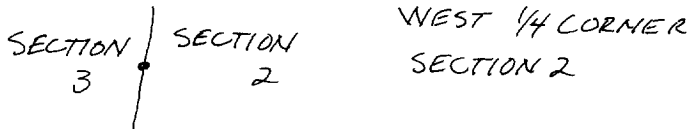

- _____ Condition Report Only
- _____ Not Found
- Renewed
- _____ Unrecorded
- _____ Surveyed In
- _____ Referenced Out

Previous Renewals/Surveys, etc. CORNER REST No. 607 06/01/1924
CS 399B, CS 6771, SHANNON HILLS SUBDIVISION PLAT, CS 7682

Monument(s) & Accessories Found: (Condition and Source)

FOUND A 6" X 8" X 30" STONE MARKED "X" 6" ABOVE SURFACE.
4) FOUND A 36" WHITE OAK BEARING N 49° 23' 25" W 73.45'
TREE HAS NO VISIBLE MARKS. THERE IS A RAILROAD SPIKE IN
THE SOUTHEAST BASE.

Monument Detail

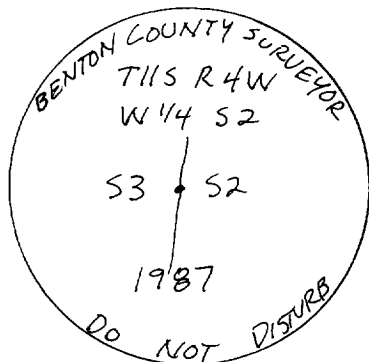

3/4" BRASS CAP.

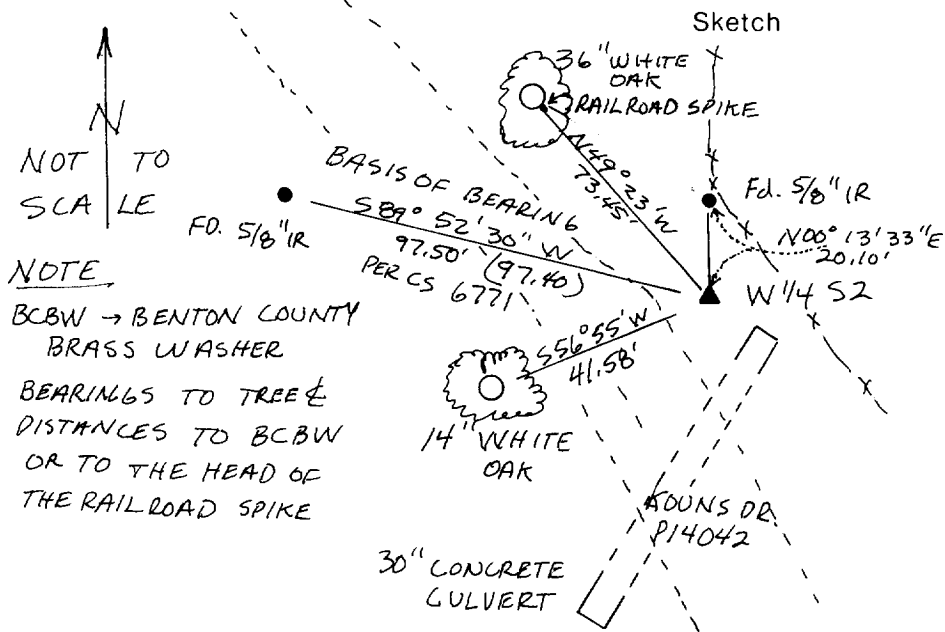

NOTE:
 BCBW → BENTON COUNTY BRASS WASHER
 BEARINGS TO TREE & DISTANCES TO BCBW OR TO THE HEAD OF THE RAILROAD SPIKE

Monument Set (Procedures and Description)

SET A 2 1/2" X 36" OUTSIDE DIAMETER IRON PIPE WITH A 3/4" BRASS CAP 6" ABOVE GROUND WITH A MOUND OF STONE.

New Accessories

- 1) FOUND 5/8" IRON ROD BEARING S 89° 52' 30" W 97.50' NEXT TO FENCE
- 2) FOUND A 5/8" IRON ROD BEARING N 0° 13' 33" E 20.10' NEXT TO FENCE.
- 3) A 14" WHITE OAK BEARS S 56° 54' 51" W 41.58' BLAZED AND SCRIBED "1/4 S3 BT" WITH A BCBW NAILED TO NW BASE.

Location & Comments

CORNER IS LOCATED APPROX 10 FEET EAST OF THE EAST EDGE OF GRAVEL ON KOUNS DR. P14042 AND APPROX 140 FEET NORTHWEST OF KOUNS DR/SHANNON DR INTERSECTION.
 Compass Declination _____
 Firm/Agency BENTON COUNTY PUBLIC WORKS
 Address 360 SW AVERY CORVALLIS OR 97333
 Party Chief PETE Mc DOWELL
 Notes ANDY FOSTER.
 Witness _____

Surveyor's Seal

REGISTERED PROFESSIONAL LAND SURVEYOR

Danna L. Ingram

OREGON
 JULY 18, 1982
 DANNA L. INGRAM
 1995

TOWNSHIP 11 SOUTH, RANGE 4 WEST, WILLAMETTE MERIDIAN; SECTION 02 CORNER W 1/4
DONATION LAND CLAIM _____ CORNER _____**COMMON CORNER(S):**

THE EAST QUARTER CORNER OF SECTION 3.

UPDATES AND REVISIONS:**CORNER RECORDS (PREVIOUS RENEWALS, SURVEYS, ETC.)**

- [01] ORIGINAL GLO SURVEY BY GEORGE W. HYDE DATED DECEMBER 17, 1852.
- [02] COUNTY SURVEY NO. 902 BY WALTER W. LARSEN (NO DATE GIVEN) (FIELD BOOK NO. 34, PAGE 35).
- [03] OLD CORNER RESTORATION BOOK NO. 1 PAGE 173 BY WALTER W. LARSEN (NO DATE GIVEN).
- [04] CORNER RESTORATION NO. 607 BY WALTER W. LARSEN DATED JUNE OF 1924.
- [05] MAP NO. 11-4-00005 BY BENTON COUNTY SURVEYOR'S OFFICE DATED JUNE 18, 1924.
- [06] COUNTY SURVEY NO. 3011 BY MARTIN BEYERLEIN DATED DECEMBER 16, 1957.
- [07] COUNTY SURVEY NO. 3747 BY BERT UDELL DATED MARCH 23, 1963.
- [08] COUNTY SURVEY NO. 3904 BY RALPH WILKINSON DATED APRIL OF 1964.
- [09] COUNTY SURVEY NO. 3998 BY BERT UDELL DATED SEPTEMBER 29, 1963.
- [10] COUNTY SURVEY NO. 4355 BY BERT UDELL DATED JANUARY 16, 1967.
- [11] COUNTY SURVEY NO. 4368 BY BERT UDELL DATED MARCH 23, 1967.
- [12] COUNTY SURVEY NO. 4369 BY BERT UDELL DATED MARCH 24, 1967.
- [13] COUNTY SURVEY NO. 4392 BY RALPH WILKINSON DATED APRIL 26, 1967.
- [14] COUNTY SURVEY NO. 4455 BY HOWARD TAYLOR (NO DATE GIVEN).
- [15] SHANNON HILLS SUBDIVISION BY VERLE MOORE DATED MAY 6, 1977.
- [16] COUNTY SURVEY NO. 6771 BY ARNOLD BRUBAKER DATED OCTOBER 4, 1978.
- [17] COUNTY SURVEY NO. 7586 BY JIM UDELL DATED NOVEMBER 21, 1983.
- [18] COUNTY SURVEY NO. 7682 BY KEN WIGHTMAN DATED SEPTEMBER 17, 1984.
- [19] CORNER RESTORATION NO. 3439 DANNA INGRAM DATED JANUARY 27, 1987.

COMMENTS/LOCATION/ETC:

RECORD [04] IS A TRANSCRIBED COPY OF RECORD [03] AND MAY CONTAIN ERRORS AND OMISSIONS.

ON OCTOBER 14, 1993 CURT LIESENFELT AND MARK ANDERSON VISITED THIS CORNER AND VISUALLY FOUND IT AS PER RECORD [19], EXCEPTING THE FOLLOWING:
FOUND AN ORANGE FIBERGLASS "SURVEY MARKER" POST 0.8 FOOT NORTHERLY.

THIS CORNER IS PROBABLY SUITABLE FOR PREMARKING AND GPS CONTROL.

NOTES:

THIS IS A MICROSOFT WORD (VERSION 5.0) DOCUMENT NAMED "14500640" CREATED FROM A BOILER PLATE DOCUMENT NAMED "HISTORY", WHICH HAS A STYLESHEET NAMED "CORNER" ATTACHED TO IT.

FIRM/AGENCY: BENTON COUNTY SURVEYOR'S OFFICE
ADDRESS: 360 S.W. AVERY AVE. CORVALLIS OR 97333; PH. 757-6821
RESEARCH BY: CURTIS J. LIESENFELT/MARK E. ANDERSON
DATA ENTRY BY: COLETTE MONACO