

# 21  
F. Marion Wilkes

S.E. corner of Sec 35 T<sub>p</sub>. 10-4. V21-35  
 Stone 10" x 12" - 3' 2 bts standing, marked 2 new trees.  
 An oak 14" in diam, bears. N 40-45 E 32.9'  
 " Fir 16" " " S 52-45 E 56.0'

South Exterior Corner of John A. Thornton D.L.S. #37. T<sub>p</sub> 10-4  
 3/4 x 40" bolt. Stumps still standing V21-35  
 Fir 12" in diam bears S 82-25 W 65.8'  
 Fir 20" " " S 89-55 E 111.1'

# 24 ✓  
F.M.W.

1/4 Cor bet Sec's 17 & 18 T<sub>p</sub> 11-6  
 Set stake, 4" x 4" x 24". Fir orig. standing degraded zone. V21-35  
 Fir 30" in diam bears N 56°-W 32.9'

"

See cor to Secs 7, 8, 17 & 18 T<sub>p</sub> 11-6  
 Stone 14" x 7" x 7" old stumps still standing.  
 Fir 40" in diam. bears N 42-20 E 281.0'  
 Oak 36" " " N 71-40 W 129.4'

# 25  
F.M.W.

S.E. corner of the Jas. C. Alexander D.L.S. T<sub>p</sub> 12-5  
 Set rock 12" x 4" x 3". one tree standing, rest full cut. V21-35  
 an oak 5" in diam bears. N 53-55 E 147.9'  
 " Fir 13" " " S 4-40 W? E 30.2'  
 " Oak 18" " " S 62-30 W 47.6'  
 mixed oak. " " S 67-45 E

# 24 ✓  
F.M.W.

East Exterior Corner of Jas Woods D.L.S. T<sub>p</sub> 11-6  
<sup>Stake gone</sup> ~~Set stake 4" x 4" x 20"~~ <sup>1/2" dia. with 1/2" dia. pipe</sup> ~~mkd C.S.~~ one tree standing, stumps standing.  
 Original oak 48" in diam bears S 2-06 E 56.1'  
 Fir 10" " " S 12-W 39.3'  
 Oak 8" " " N 11-30 E 235.9'

"

The N.W. Corner of the Phillips D.L.S. #60 T<sub>p</sub> 11-6  
 a Red Fir 6" in diam bears N 51° E 38.9'  
 " " 30" " S 79-40 E 84.3'  
 " " 36" " N 33-45 W 88.2'

# 25  
F.M.W.

N.E. Exterior Corner of Geo. W. Roberts D.L.S. # T<sub>p</sub> 10-4  
 Stone 10 x 6 x 8. Tree + stump. new trees.  
 oak 20" in diam bears S 39°-E 41.9'  
 oak 11" " " N 85-40 W 23.6'

26 ✓

F.M.W.

N.W. Corner of the Monroe Hodges D.L.S. #46. T<sub>p</sub> 10-4  
 Set 3/4" x 28" section of new pipe. no trees.  
 oak 10" in diam bears S 27-20 E 30.4'  
 New anchor post S - W 3.7'

# 28 ✓  
F.M.W.

Cor to Secs 1, 6, 7 & 12 T<sub>p</sub> 13-5 & 4  
 Set 1/4" x 40 section of pipe, original trees still standing.  
 W.C. Galloway Oak 30" in dia. S. 5° W. 18 chs. stub std.  
 Oct, 1938. Fir 30" " N. 55 1/2° E. 48"  
 " 30" " S. 85° E. 278

CORNER HISTORY		T 11 S, R 4 W		SECTION 1 D.L.C. J. QUINN THORNTON NO. 37		CORNER CORNER S-INT.		# 837030
NO.	DATE	SOURCE	SURVEYOR	MONUMENTS AND ACCESSORIES		COMMENTS		
①	NONE GIVEN	ORIG. G.L.O.	HARVEY GORDON	48" R. FIR FOR COR. @ 2 R. FIR B.T.'S				1
								2
✓②	10/13/1908	CS# 84	F. MARION WILKES	48" FIR @ 2 FIR B.T.'S. ORIG. STUMPS TO COR. STD. ?		FB 2/10		③
								4
✓③	"	OLD COR. REST. BK. #1 PG. 148	" " "	48" FIR STD. SET 5/8" IRON BOLT 2 FIR B.T.'S				5
								6
④	"	REST. 630	" " "	" " 17 " " " " " " "		TRANS. COPY OF		7
								8
⑤	NONE GIVEN	MAP OF CS# 84	" " "	48" FIR IRON 5/8" BOLT 2 FIR B.T.'S		BOOK NO. 3 REC. OF PLATS PG. 11		⑨
								10
✓⑥	"	OLD COR. REST. BK. #1 PG. 2	" " "	3/4" x 46" BOLT STUMPS STILL STD. 2 FIR B.T.'S		20" FIR HAS DIFF. BRG.		⑪
								12
⑦	"	MAP NO. 11-4-00002	BEN. CO. SURV. OFF.	5/8" BOLT @ 2 FIR B.T.'S + 2 IRON B.O.'S				13
								14
✓⑧	10/23/1908	CS# 85	F. MARION WILKES	PUT IN IRON 5/8" BOLT		FB 2/17		⑮
								16
✓⑨	6/20/1947	CS# 1910	OTTO MEYER	2 FIR B.T.'S				17
								18
⑩	4/1958	CS# 3050	C.W. DANE	3/4" I.P.				19
								20
✓⑪	1/27/1975	CS# 5810	ORAIS CARNEGIE	(1 1/4" PIPE)				21
								22
⑫	11/20/1977	CS# 6522	EDGAR COOK	3/4" I.P. + B.T.'S PER CS 1910				23
								24
✓⑬	4/24/1985	CS# 7745	VERLE MOORE	FND. 1" ROD + 1/2" PIPE 45-88' E'W				25
								26
⑭	NONE GIVEN	CS# 8101	BEN. CO. SURV. OFF.	IRON PIPE				27
								28
⑮	3/20/1988	CS# 8119	VERLE MOORE	FND. 1" ROD + 1/2" PIPE 45-88' E'W				29
						NEED ORIG. B.T.'S		30
								31

BENTON COUNTY SURVEYOR'S OFFICE

GPS STATION DATA SHEET

STATION NAME \_\_\_\_\_ STATION NUMBER \_\_\_\_\_

TOWNSHIP 11 S. RANGE 4 W. SECTION 1 CORNER \_\_\_\_\_

DONATION LAND CLAIM J.QUINN THORNTON DLC NO. 37 CORNER S-INTERIOR

ELEVATION \_\_\_\_\_ ROAD LOCATION NW JONES AVENUE

DATE 12/8/1993 AGENCY BENTON COUNTY SURVEYOR'S OFFICE BY CURTIS LIESENFELT

DIRECTIONS THE CORNER IS LOCATED APPROXIMATELY 80 FEET WESTERLY FROM THE HOUSE AT 1121 NW JONES AVENUE AND 65 FEET SOUTH-SOUTHEASTERLY AT RIGHT ANGLES TO THORNTON LAKE.

MONUMENT DETAIL

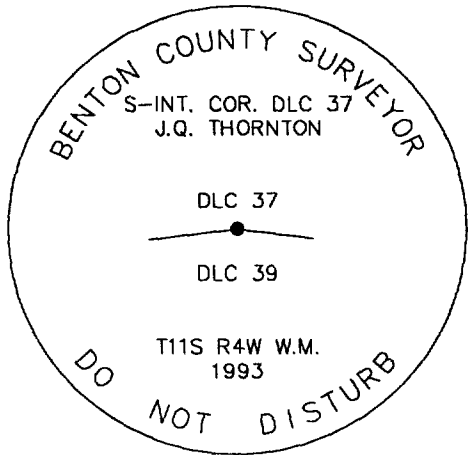

3 1/4" BRASS CAP

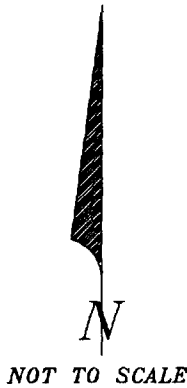

NOT TO SCALE

SKETCH

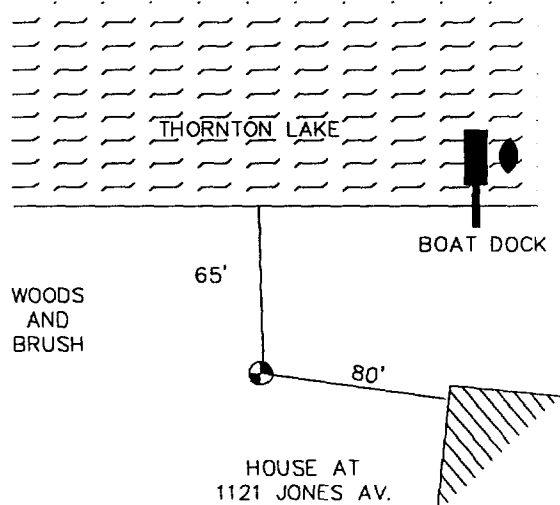

DESCRIPTION BRASS CAP DATE SET 12/8/1993

LOCATION, REFERENCES SEE CORNER RESTORATION NO. 114837030 FOR REFERENCES AND DESCRIPTION.

MISCELLANEOUS/INFORMATION \_\_\_\_\_

(station visibility diagram on back of page)

STATION VISIBILITY DIAGRAM

station name \_\_\_\_\_ station number \_\_\_\_\_

date 12/8/1993 by MARK ANDERSON

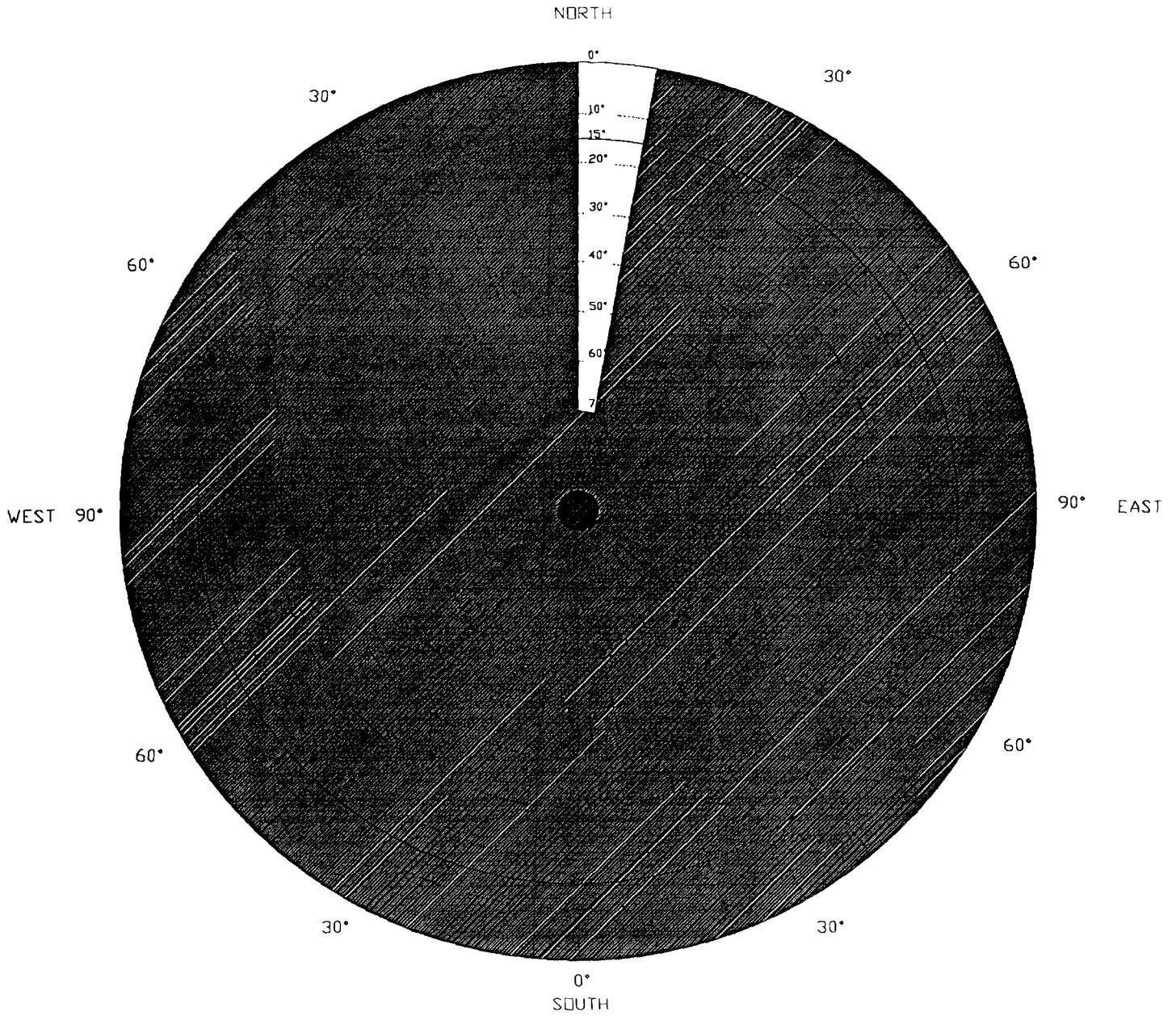

REMARKS \_\_\_\_\_  
\_\_\_\_\_  
\_\_\_\_\_  
\_\_\_\_\_  
\_\_\_\_\_

TOWNSHIP 11 SOUTH, RANGE 4 WEST, WILLAMETTE MERIDIAN; SECTION 01 CORNER  
DONATION LAND CLAIM J. QUINN THORNTON NO. 37CORNER S-INT**COMMON CORNER(S):**

THE NORTH CORNER OF THE A.M. RAINWATER DLC NO. 39.

**UPDATES AND REVISIONS:****CORNER RECORDS (PREVIOUS RENEWALS, SURVEYS, ETC.)**

- [01] ORIGINAL GLO SURVEY BY HARVEY GORDON (NO DATE GIVEN).
- [02] COUNTY SURVEY NO. 84 BY F. MARION WILKES DATED OCTOBER 13, 1908 (FIELD BOOK 2, PAGE 10).
- [03] OLD CORNER RESTORATION BOOK NO. 1 PAGE 148 BY F. MARION WILKES DATED OCTOBER 13, 1908..
- [04] CORNER RESTORATION NO. 630 BY F. MARION WILKES DATED OCTOBER 13, 1908.
- [05] MAP OF COUNTY SURVEY NO. 84 BY F. MARION WILKES (NO DATE GIVEN) (BOOK NO. 3 RECORD OF PLATS PAGE 11).
- [06] OLD CORNER RESTORATION BOOK NO. 1 PAGE 2 BY F. MARION WILKES (NO DATE GIVEN).
- [07] MAP NO. 11-4-00002 BY BENTON COUNTY SURVEYOR'S OFFICE (NO DATE GIVEN).
- [08] COUNTY SURVEY NO. 86 BY F. MARION WILKES DATED OCTOBER 23, 1908 (FIELD BOOK 2 PAGE 17).
- [09] COUNTY SURVEY NO. 1910 BY OTTO MEYER DATED JUNE 20, 1947.
- [10] COUNTY SURVEY NO. 3050 BY C.W. DANE DATED APRIL OF 1958.
- [11] COUNTY SURVEY NO. 5810 BY ORRIS CARNEGIE DATED JANUARY 27, 1975.
- [12] COUNTY SURVEY NO. 6522 BY EDGAR COOK DATED NOVEMBER 20, 1977.
- [13] COUNTY SURVEY NO. 7745 BY VERLE MOORE DATED APRIL 24, 1985.
- [14] COUNTY SURVEY NO. 8101 BY BENTON COUNTY SURVEYOR'S OFFICE (NO DATE GIVEN).
- [15] COUNTY SURVEY NO. 8119 BY VERLE MOORE DATED MARCH 20, 1988.

**COMMENTS/LOCATION/ETC:**

RECORD [04] IS A TRANSCRIBED COPY OF RECORD [03] AND MAY CONTAIN ERRORS AND OMISSIONS.

RECORD [06] SHOWS A DIFFERENT BEARING TO A 20" FIR BEARING TREE.

**NOTES:**

THIS IS A MICROSOFT WORD (VERSION 5.0) DOCUMENT NAMED "14837030" CREATED FROM A BOILER PLATE DOCUMENT NAMED "HISTORY", WHICH HAS A STYLESHEET NAMED "CORNER" ATTACHED TO IT.

**FIRM/AGENCY:** BENTON COUNTY SURVEYOR'S OFFICE  
**ADDRESS:** 360 S.W. AVERY AVE. CORVALLIS OR 97333; PH. 757-6821  
**RESEARCH BY:** CURTIS J. LIESENFELT/MARK E. ANDERSON  
**DATA ENTRY BY:** COLETTE MONACO

**BENTON COUNTY CORNER RESTORATION FORM, PAGE 1 OF 1, 114837030R2**

**SEE CORNER HISTORY FORM FOR RECORDS ETC.**

CORNER RESTORATION FIELD BOOK NUMBER 14 PAGE(S) 73 DATE 12/08/1993  
TOWNSHIP 11 SOUTH, RANGE 4 WEST, WILLAMETTE MERIDIAN; SECTION 01 CORNER  
DONATION LAND CLAIM J. QUINN THORNTON DLC NO. 37 CORNER S-INT  
CONDITION REPORT     ; REFERENCED OUT     ; RENEWED XX; SURVEYED IN     

**LOCATION AND COMMENTS:**

THE CORNER IS LOCATED APPROXIMATELY 80 FEET WESTERLY FROM THE HOUSE AT 1121 NW JONES AVENUE AND 65 FEET SOUTH-SOUTHEASTERLY AT RIGHT ANGLES TO THORNTON LAKE. IT IS UNSUITABLE FOR PREMARKING AND G.P.S. CONTROL.

**MONUMENTS AND ACCESSORIES FOUND (CONDITION AND SOURCE):**

- FOUND: 3/4" X 27" BOLT WITH A 1 1/4" SQUARE HEAD, 14" BELOW GROUND SURFACE FOR THE CORNER (5/8" IRON BOLT AS PER RECORDS [03] AND [08]; 3/4" X 40" BOLT AS PER RECORD [06]).
  - FOUND: 1" IRON ROD SET IN A 1 1/4" X 27" IRON PIPE, BEARS N 39° E 0.65 FEET (1 1/4" PIPE AS PER RECORD [11]; 1" ROD AS PER RECORD [13]). THE TOP OF SAID PIPE WAS RECOVERED 8" BELOW GROUND SURFACE.
  - FOUND: 45" DOUGLAS FIR WITH A HEALED FACE, BEARS S 81° 55' W 65.22 FEET (12", S 82° 25' W 65.8 FEET AS PER RECORD [02]). SET 5 1/2" SPIKE AND BRASS WASHER IN THE SOUTHERLY BASE.
  - FOUND: 55" DOUGLAS FIR, BEARS S 67° 06' W 105.07 FEET (34", S 70° 30' W 103.36 FEET AS PER RECORD [09]). SET 5 1/2" SPIKE AND BRASS WASHER IN THE SOUTHERLY BASE.
  - FOUND: 1/2" INSIDE DIAMETER IRON PIPE, 3" ABOVE GROUND SURFACE, BEARS S 88° 00' E 46.22 FEET (1/2" PIPE, S 85° 48' 45" E 46.20 FEET AS PER RECORD [09]; N 85° 57' 20" E 45.88 FEET AS PER RECORD [13]). SAID PIPE IS 2.5 FEET EASTERLY AT RIGHT ANGLES TO A FLAGSTONE PATH.
- NO OTHER RECORD EVIDENCE WAS RECOVERED.

**MONUMENT SET (PROCEDURES AND DESCRIPTION):**

SET: 2" INSIDE DIAMETER X 36" LONG IRON PIPE WITH A 3 1/4" BENTON COUNTY BRASS CAP, STAMPED AS SHOWN, CENTERED OVER THE RECOVERED 3/4" BOLT. LEFT THE RECOVERED 1" IRON ROD AND 1 1/4" PIPE IN PLACE, BUT LOWERED TO 6" BELOW GROUND SURFACE.

**NEW ACCESSORIES:**

- SET: REBAR (SEE NOTES), 7" BELOW GROUND SURFACE, BEARS S 12° 52' W 15.10 FEET.
  - SET: REBAR (SEE NOTES), 7" BELOW GROUND SURFACE, BEARS N 12° 27' E 24.03 FEET.
- SET: ORANGE FIBERGLASS "SURVEY MARKER" POST 1 FOOT SOUTHERLY.

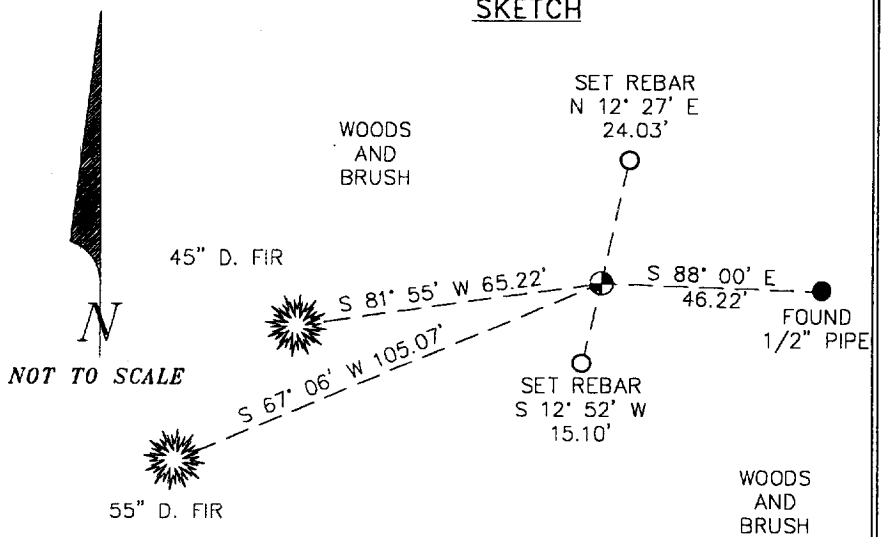
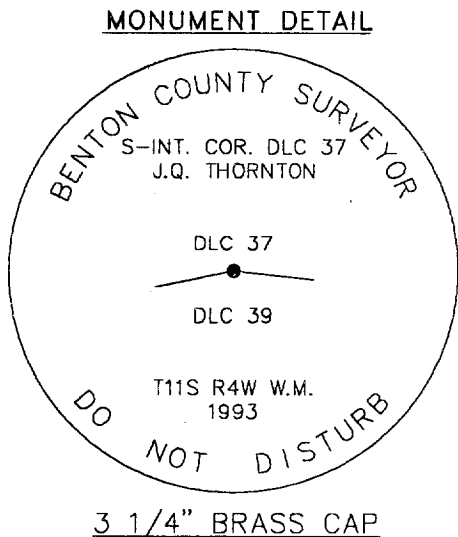

**NOTES:**

COMPASS DECLINATION IS 20° EAST. ALL MEASURED DISTANCES AND COMPASS BEARINGS ARE TO THE CENTER OF THE OBJECT, UNLESS OTHERWISE NOTED. ALL BEARING TREES ARE PAINTED AND HAVE A B.T. TAG ATTACHED, FACING THE CORNER UNLESS OTHERWISE NOTED. ALL BEARING TREES HAVE A BRASS WASHER (STAMPED "BENTON COUNTY SURVEYOR") ATTACHED TO A SIDE CENTER UNLESS OTHERWISE NOTED. ALL LIVE BEARING TREES HAVE A PLASTIC WASHER (STAMPED "BENTON COUNTY SURVEYOR CORNER RESTORATION") ATTACHED TO THE BACK OF THE TREE OPPOSITE THE CORNER UNLESS OTHERWISE NOTED. ALL SET REBAR ARE 5/8" X 30" AND HAVE A YELLOW PLASTIC CAP (STAMPED "BENTON COUNTY SURVEYOR") ATTACHED TO THE TOP. THIS DOCUMENT WAS NAMED AND CREATED IN A MANNER SIMILAR TO THE HISTORY FORM. THE NAME OF THE BOILER PLATE IS "MONUMENT". THE BORDER, STAMP AND SKETCH ARE FROM AUTOCAD RELEASE 12.

THIS RESTORATION WAS PERFORMED AT THE DIRECTION AND APPROVAL OF THE BENTON COUNTY/DEPUTY COUNTY SURVEYOR. *JB*

**FIRM/AGENCY:** BENTON COUNTY SURVEYOR'S OFFICE  
**ADDRESS:** 360 S.W. AVERY AVE. CORVALLIS OR 97333; PH. 757-6821  
**SURVEYOR:** CURTIS J. LIESENFELT  
**SURVEY CREW:** MARK E. ANDERSON

REGISTERED  
PROFESSIONAL  
LAND SURVEYOR

*Curtis J. Liesenfelt*

OREGON  
JULY 17, 1986  
CURTIS J. LIESENFELT  
2213

LICENSE RENEWAL 12/31/1994