

CORNER FILE TRACKING

F:\Survey\Corners\Misc\Filetrac.doc
8/11/97

CORNER NUMBER
114841020

STEP	HISTORY()	RESTORATION()
Form Prepared, DB	6-15-98	7-21-98
Field Inspection, DB	—	—
Form Checked, DB	12-16-98	12-16-98
Form Edited, DB	12-22-98	12-22-98
Form Signed, DB	12-22-98	12-22-98
Authorize Payment, DB	—	—
Archive Digital Files	1/28/99	1/28/99
Collect Documents	"	"
Copy For Filming		
Filmed		
Scanned (Archived), DB		
Indexed		
Update Database		
Filed, DB		

(DB) = Entry needed in database (Access).

COMMENTS:

CORNER HISTORY		T 11 S, R 4 W		SECTION 9 D.L.C. ANTHONY ROBERTS NO. 41		CORNER CORNER SE	# B41020
NO.	DATE	SOURCE	SURVEYOR	MONUMENTS AND ACCESSORIES		COMMENTS	TOTAL NO. OF OBJECTS
1	8/27/1856	ORIG. GLO	DENNIS HATHORN	SET POST @ 3 BT'S, MEAS. TO FACE			X 4
2	9/19/1855	CS # 7	L.A. DAVIS	NO DESC.			2
3	11/7/1911	CS # 129 NOTES	J.A. GANONG	FND. 1 STUMP, FB 7/35			3
4	-	CS # 199 MAP	" "	OAK POST			4
5	3/4/1924	CS # 895 NOTES	WALTER W. LARSEN	FND OAK POST, SET MOWER SICKLE FB 34/10, 12			5
6	3/10/1924	CS # 895 MAP	" " "	MOWER SICKLE BY OAK POST @ PIPE E 1/4			6
7	-	OLD COR. REST. BK. #1, PG. 172	" " "	SET MOWER SICKLE BY OAK POST @ 1 ACES.			7 5
8	10/21/1942	CS # 1594 NOTES	W.C. GALLOWAY	SET 1" PIPE MOFT OVER SICKLE BLADE @ 2 NEW BT'S, FB 49/42			8
9	-	OLD COR. REST. BK. #1, PG. 172	" "	2 NEW BT'S			9 6
10	-	REST. 634	-	TRANS. COPY OF RECS. [02] + [09] + MAY CONTAIN E 4 D			10
11	3/10/1924 11/4/1935	MAP NO. 11-4-00007	BENTON COUNTY	1" PIPE OVER MOWER SICKLE @ 2 BT'S			11 7
12	-	MAP NO. 11-4-00008	" "	SAME INFO AS REC. [11]			12
13	9/26/1940	CS # 2048	OTTO MEYER	NO MON. DESC.			13
14	5/29/1968	CS # 4543	VERLE MOORE	FND. MOWER SICKLE UNDER RUST HOLE, SET 1 3/8" x 3/8" PIPE ALONGSIDE + OVER SICKLE @ 2 NEW BT'S			14
15	12/20/1983	CS # 7596	KEN WIGHTMAN	FND. 1" PIPE 12" DOWN			15 10
							16
							17
							18
							19
							20
							21
							22
							23
							24
							25
							26
							27 13
							28
							29
							30
							31

C.S. 296 Con.
W.W.L.
John Rickard

$\frac{1}{4}$ sec. cor. betw. secs. 33 & 34 T. 11 S. R. 6 W.
Set stone 8" x 8" x 12"
Oak 8" N 4 $\frac{1}{2}$ ° W. 1.57 chs.
" 8" bears S 47 $\frac{1}{2}$ ° W. 1.545 chs.

C.S. 93 Con.
W.W.L.
Dull.
Torrey

N.E. cor. of James Taylor Cl. 42 T. 11 S. R. 4 W.
Set 1" Iron from which
an Oak 20" in diameter bears N. 1° W. .902 chs.
" 10" " " " N. 26° W. 1.189

Most E. S.E. cor. of James Taylor Cl. 42, T. 11 S. R. 4 W.
Set 1 $\frac{1}{4}$ " pipe
Fir 30" in dia. bears N 31° W. .80 chs.
Maple 15" " " S. 50° W. .10 " std.
Oak stump " N 9 $\frac{1}{2}$ ° W. 3.16 "

Interior corner of James Taylor Cl. 42 T. 11 S. R. 4 W.
Set 1 $\frac{1}{4}$ " pipe 1" under surface
Ash 12" in diameter bears S. 18° E. 1.454 chs.
Maple 24" " " S. 9° W. 1.371 "

Most south S.E. cor. of James Taylor Cl. 42 T. 11 S. R. 4 W.
Set 1 $\frac{1}{4}$ " pipe
Ash 10" in dia. bears N. 55° E. .303 chs.
" " " " S. 45° E. .982 "

N. interior cor. of Ira Hunter Cl. 43 T. 11 S. R. 4 W.
Oak post
Maple 20" in diameter bears N 70° E. .38

N. N.E. cor. of Ira Hunter Cl. 43 T. 11 S. R. 4 W.
1 $\frac{1}{4}$ " pipe by post
Interior cor bears S 0° 24' E. .80 chs.

S.E. Cor. Anthony Roberts Cl. 43 T. 11 S. R. 4 W.
Set mowar syle by oak corner post
1 $\frac{1}{4}$ " pipe bears N 89° 36' E. 8.984 chs.
dist 15" N 87° 36' E. 1.2344 to head of spike in center 4 ft. up
Maple 35" S 76° 35' W. 1.2344 to head of spike in center 4 ft. up

C.S. 119
Apr 16, 1924
Witness
John Porter.

S.E. Cor. Lewis Dennis Cl. 44 T. 13 S. R. 5 W.
Set $\frac{1}{2}$ " pipe
Fir 30" S 9 $\frac{1}{2}$ ° E. .39
Maple 18" N 27° W. .182

$\frac{1}{4}$ Cor. between Secs. 10 & 11 T. 13 S. R. 5 W.
Set cedar stake
Ash 8" N 52° W. .20
" 10" S 62° E. .060

Cor to Secs. 2, 3, 10, 11 T. 13 S. R. 5 W.
Set oak stake + rock under
Oak 20" S 45 $\frac{1}{2}$ ° E. 3.61 Crig.
" 10" N 14° W. 1.925

S. E. corner Anthony Roberts Cl 41, Twp. 11 S., R. 4 W.

634

Reestablishment by W. W. Larson

Date 3/4/1924

Set mower sycle by Oak corner post

1 $\frac{1}{4}$ " pipe bears N 89° 36' E

8.984 chains

Ash 15" in diam bears N 87° 30' E nail in S. side N 88° 30' E

.9264 chains

Maple 33" in diam bears S 86° 35' W 1.2544 ch. to spike in center
4 feet up.

Witness Dull Torrey

BENTON COUNTY CORNER RESTORATION PROGRAM
 360 SW AVERY AVE., CORVALLIS, OR. 97333-1192
 PHONE (503) 757-6821; FAX 757-6891
 WILD/LEICA T1610, DI1600, REC MODULE & WILDISOFT

Date: 08-14-98
 Time: 17:49:38
 Page: 1

Coordinate File: 9801.CRD
 List of Coordinate Points

Point ID	NORTH	EAST	ELEV	Descriptor
1	6484.4687	4957.9314	**	1/2" IP (GPS)
2	7969.0426	4915.8585	**	1/2" IP (GPS)
3	9453.6166	4873.7855	**	1/2" IP (GPS)
4	4916.2099	5007.6132	**	SET 5/8" IR W/YPC
5	4941.9833	5618.1701	0.0000	SET 10" SPIKE
6	5004.2720	5591.5208	**	FD 1 1/4" IP NNE HUNTER
7	4999.8947	5000.0044	**	SE DLC41 AS SET
20	5016.4432	4968.4957	**	SET 5/8" IR W/YPC
21	5086.7631	5002.3484	**	CTR 42" MAPLE BT (CS4543)
22	5014.4597	5032.0167	**	SET 5/8" IR W/YPC
23	5002.3010	5066.8611	**	CTR ROTTED ASH STP-CS4543
200	6498.8332	4987.5774	**	CALCDD
201	6484.3342	4957.9332	**	CALCDD
600	4999.8640	4999.9940	0.0000	
601	6484.4330	4957.6860	0.0000	
666	4916.2099	5007.6132	**	
1C	6484.4395	4957.9288	**	
1C1	6498.9385	4987.5730	**	
1CA	5014.4955	5029.6599	**	
2C	5000.0000	5000.0000	0.0000	

DATE 06/15/1998

TOWNSHIP 11 SOUTH, RANGE 4 WEST, WILLAMETTE MERIDIAN; SECTION 09 CORNER
DONATION LAND CLAIM ANTHONY ROBERTS NO. 41 CORNER SE

COMMON CORNER(S):
POINT ON NORTH LINE OF IRA HUNTER DLC NO. 43

- CORNER RECORDS (PREVIOUS RENEWALS, SURVEYS, ETC.)
- [01] ORIGINAL GLO SURVEY BY DENNIS HATHORN, D.S., DATED AUGUST 27, 1856. SET POST WITH 3 BEARING TREES, MEASURED TO THE FACE.
 - [02] COUNTY SURVEY NO. 7 BY L. A. DAVIS, DATED SEPTEMBER 19, 1855. NO DESCRIPTION.
 - [03] COUNTY SURVEY NO. 199 FIELD NOTES BY J. A. GANONG, D.C.S., DATED JANUARY 7, 1911(FIELD BOOK NO. 7, PAGE 35) FOUND 1 BEARING TREE STUMP.
 - [04] COUNTY SURVEY NO. 199 MAP BY J. A. GANONG, D.C.S., NO DATE GIVEN. OAK POST.
 - [05] COUNTY SURVEY NO. 895 NOTES BY WALTER W. LARSON, D.C.S., DATED MARCH 4, 1924 (FIELD BOOK NO. 34, PAGE 10, 12). FOUND OAK POST, SET MOWER SICKLE.
 - [06] COUNTY SURVEY NO. 895 MAP BY WALTER W. LARSON, D.C.S., DATED MARCH 10, 1924. MOWER SICKLE BY OAK POST WITH PIPE EASTERLY.
 - [07] OLD CORNER RESTORATION BOOK NO. 1, PAGE 172 BY WALTER W. LARSON, D.C.S., UNKNOWN DATE. SET MOWER SICKLE BY OAK POST WITH IRON PIPE FOR REFERENCE.
 - [08] COUNTY SURVEY NO. 1594 NOTES BY W. C. GALLOWAY, C.S., DATED OCTOBER 21, 1942 (FIELD BOOK NO. 49, PAGE 42). SET 1" PIPE NORTH OF AND OVER THE SICKLE BLADE WITH 2 NEW BEARING TREES.
 - [09] OLD CORNER RESTORATION BOOK NO. 1, PAGE 172 BY W. C. GALLOWAY, NO DATE GIVEN. ESTABLISHED 2 NEW BEARING TREES.
 - [10] CORNER RESTORATION NO. 634. TRANSCRIBED COPY OF RECORDS [07] AND [09] AND MAY CONTAIN ERRORS AND OMISSIONS.
 - [11] MAP NO. 11-4-00007 BY BENTON COUNTY, DATED MARCH 10, 1924 TO NOVEMBER 4, 1935. 1" IRON PIPE OVER MOWER SICKLE WITH 2 COUNTY SURVEYOR BEARING TREES.
 - [12] MAP NO. 11-4-00008 BY BENTON COUNTY, UNKNOWN DATE. SAME INFORMATION AS RECORD [11].
 - [13] COUNTY SURVEY NO. 2048 BY OTTO H. MEYER, P.E., DATED SEPTEMBER 26, 1948. NO DESCRIPTION.
 - [14] COUNTY SURVEY NO. 4543 BY VERLE C. MOORE, P.L.S., DATED MAY 29, 1968. FOUND MOWER SICKLE UNDER RUST HOLE, SET 1 3/8" X 36" IRON PIPE ALONGSIDE AND OVER SICKLE, WITH 2 NEW BEARING TREES.
 - [15] COUNTY SURVEY NO. 7596 BY KENNETH WIGHTMAN, P.L.S., DATED DECEMBER 20, 1983. FOUND 1" IRON PIPE, 12" DEEP.

COMMENTS/LOCATION/ETC:

HORIZONTAL AND VERTICAL INFORMATION:

HORIZONTAL DATUM:

LATITUDE:

LONGITUDE:

STATE PLANE COORDINATE SYSTEM:

N (Y):

E (X):

SCALE FACTOR:

COMBINED FACTOR:

CONVERGENCE:

VERTICAL DATUM:

ELLIPSOID ELEVATION:

ORTHOMETRIC ELEVATION:

GEOID SEPERATION:

NOTES:
THIS IS A MICROSOFT WORD 97 DOCUMENT NAMED "14841020" CREATED FROM A BOILER PLATE DOCUMENT NAMED "HISTORY", WHICH HAS A STYLESHEET NAMED "CORNER" ATTACHED TO IT.
INFORMATION IN **ITALICS** IS COUNTY STAFFS' INTERPRETATION OF THE RECORD.

FIRM/AGENCY: BENTON COUNTY SURVEYOR'S OFFICE
ADDRESS: 360 S.W. AVERY AVE. CORVALLIS OR 97333; PH. 757-6821
RESEARCH BY: DAVE DEAN, P.L.S./ CURT LIESENFELT, P.L.S.
DATA ENTRY BY: DAVE DEAN, P.L.S./ CURT LIESENFELT, P.L.S.

BENTON COUNTY CORNER RESTORATION FORM, PAGE 1 OF 2, 114841020R2
SEE CORNER HISTORY FORM FOR RECORDS ETC.

CORNER RESTORATION FIELD BOOK NUMBER 18 PAGE(S) 2-4 DATE 07/21/1998
TOWNSHIP 11 SOUTH, RANGE 4 WEST, WILLAMETTE MERIDIAN; SECTION 9 CORNER
DONATION LAND CLAIM ANTHONY ROBERTS NO. 41 CORNER SE
CONDITION REPORT; REFERENCED OUT; RENEWED XX; SURVEYED IN

LOCATION AND COMMENTS:
FROM THE INTERSECTION OF HIGHWAY 20 AND INDEPENDENCE HIGHWAY, BEAR SOUTH ON DIRT AND GRAVEL ROAD FOR .25 MILES TO CORNER IN FIELD. THE CORNER IS APPROXIMATELY 20 FEET SOUTH OF A 90° ANGLE IN SAID DIRT ROAD.

MONUMENTS AND ACCESSORIES FOUND (CONDITION AND SOURCE):
FOUND 1 3/8" X 36" IRON PIPE, 13" DEEP AS SET IN RECORD [14], CENTERED OVER 57" LONG MOWER SICKLE BLADE, 26" DEEP, (MOWER SICKLE AS PER RECORDS [05]-[07], [11], [12], AND [14]; SICKLE BLADE PER RECORD [08]).
FOUND: BEARING TREE PER RECORD [14], A 12" ROTTED ASH STUMP WITH DOWN AND ROTTED TRUNK LAYING WESTERLY WITH AXE MARKS AND HEALED FACE BEARING N87°56'E, 66.9 FEET TO CENTER OF STUMP, VS. 11" ASH BEARING N87 3/4°E, 66.6 FEET PER SAID RECORD.
FOUND: BEARING TREE PER RECORD [14], A 42" MAPLE WITH HEALED FACE BEARING N1°33'E, 86.90 FEET, VS. 15" MAPLE BEARING N1 1/2°E, 86.8 FEET PER SAID RECORD [14].
FOUND: 1/2" INSIDE DIAMETER IRON PIPE, UP 5" AT THE SOUTHEAST CORNER OF A CYCLONE FENCE AND NORTHERLY RIGHT OF WAY OF RAILROAD AS SET IN RECORD [08] BEARING N1°37'24"W, 1485.17 (BASIS OF BEARINGS) VS. COUNTY SURVEY 7596 (RECORD [15]) CALCULATED RECORD OF N1°37'24"W, 1485.04 FEET.
FOUND: 1 1/4" INSIDE DIAMETER IRON PIPE, UP 22" AT THE NORTH-NORTHEAST CORNER OF THE IRA HUNTER D.L.C. NO. 43, (NO. 114843060) BEARING N89°34'34"E, 591.53 FEET VS. COMPUTATION BASED ON RECORD [03] OF N89°31'29"E, 591.93' RECORD [04] OF WEST, 592.94', AND RECORD [07] AND [11] OF N89°36'E, 592.94 FEET.

MONUMENT SET (PROCEDURES AND DESCRIPTION):
HELD THE POSITION OF THE SAID FOUND MOWER SICKLE BLADE AND 1 3/8" IRON PIPE PER RECORDS [05] AND [14] FOR THE TRUE CORNER. SET A 2" INSIDE DIAMETER X 36" GALVANIZED IRON PIPE WITH A 3 1/4" BRASS DISK CONCRETED IN THE TOP, MARKED AS SHOWN, 14" DEEP. RESET THE SAID FOUND SICKLE (BROKEN IN THREE PIECES) AND 1 3/8" IRON PIPE ON THE SOUTH SIDE OF THE NEW CORNER MONUMENT AT A DEPTH OF 16". SET A 6' FIBERGLASS "SURVEY MARKER" POST, UP 3.5' AND 0.6 FEET EAST OF MONUMENT. BASIS OF BEARINGS FROM C.S. 7596 AS SHOWN ON SKETCH.

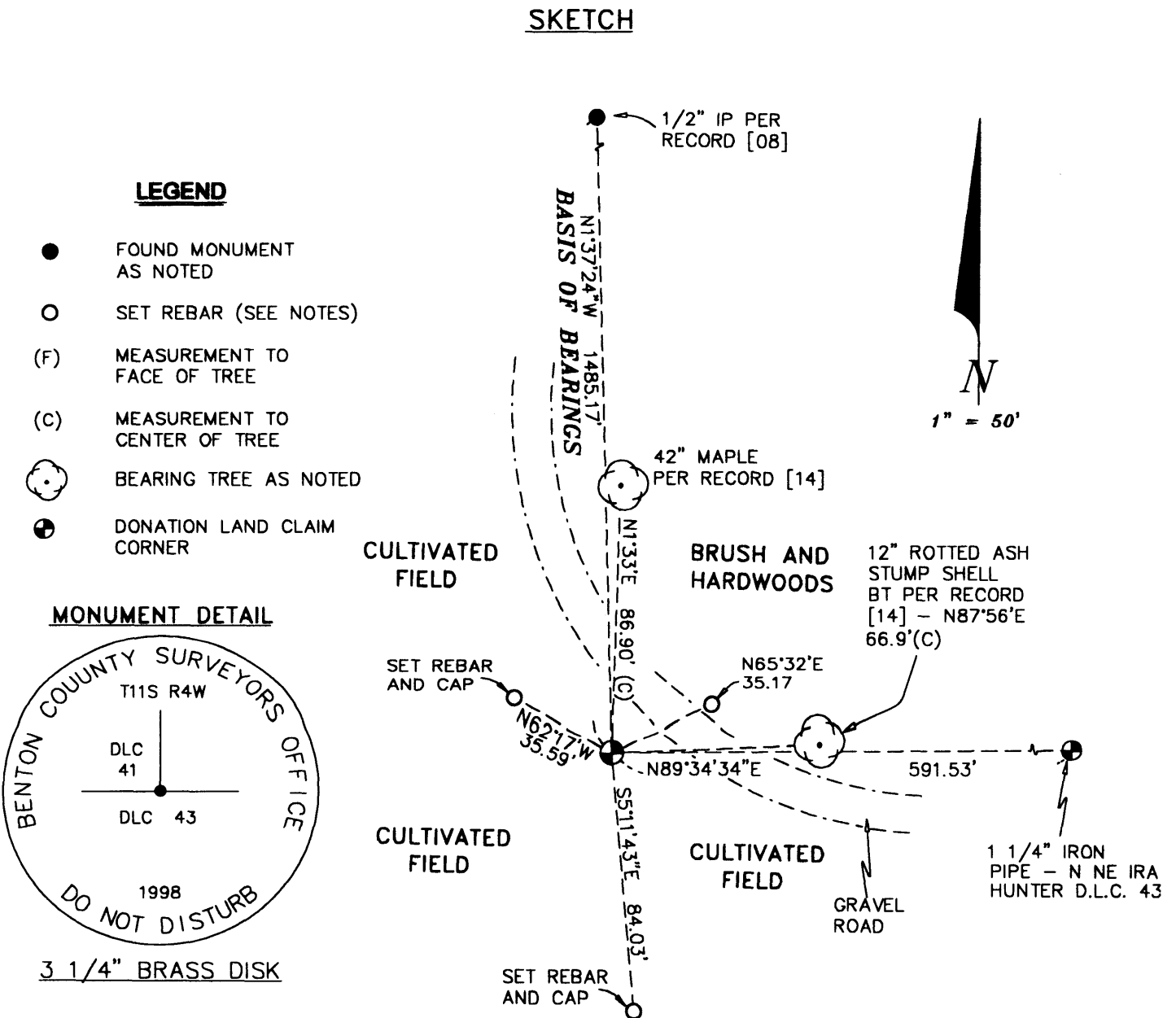

BENTON COUNTY CORNER RESTORATION FORM, PAGE 2 OF 2, 114841020R2
SEE CORNER HISTORY FORM FOR RECORDS ETC.

NEW ACCESSORIES:

SET: 5/8" REBAR, 7" DEEP AND 4' NORTHEASTLY OF THE NORTHEAST EDGE OF A GRAVEL ROAD, BEARING N65°32'E, 35.17 FEET.

SET: 5/8" REBAR, 20" DEEP IN CULTIVATED FIELD, BEARING S5°11'43"E, 84.03 FEET.

SET: 5/8" REBAR, 20" DEEP IN CULTIVATED FIELD, BEARING N62°17'W, 35.59 FEET.

NOTES:

COMPASS DECLINATION IS 20° EAST. ALL MEASURED DISTANCES AND BEARINGS ARE TO THE CENTER OF THE OBJECT, UNLESS OTHERWISE NOTED. ALL BEARING TREES ARE PAINTED AND HAVE A B.T. TAG ATTACHED, FACING THE CORNER UNLESS OTHERWISE NOTED. ALL NEW BEARING TREES HAVE A PLASTIC WASHER (STAMPED "BENTON COUNTY SURVEYOR CORNER RESTORATION") ATTACHED (BY ALUMINUM NAIL) TO THE FACE, BELOW THE "BT" FOR DISTANCE AND ANGLE MEASUREMENT UNLESS OTHERWISE NOTED. ALL SET REBAR ARE 5/8" X 30" AND HAVE A YELLOW PLASTIC CAP (STAMPED "BENTON COUNTY SURVEYOR") ATTACHED TO THE TOP.

THIS DOCUMENT WAS NAMED AND CREATED IN A MANNER SIMILAR TO THE HISTORY FORM.
THE NAME OF THE BOILER PLATE IS "MONUMENT". THE BORDER, STAMP AND SKETCH
ARE FROM AUTOCAD RELEASE 13.

THIS RESTORATION WAS PERFORMED AT THE DIRECTION AND APPROVAL OF
THE BENTON COUNTY/DEPUTY COUNTY SURVEYOR. DW

FIRM/AGENCY: BENTON COUNTY SURVEYOR'S OFFICE

ADDRESS: 360 S.W. AVERY AVE. CORVALLIS OR 97333; PH. 757-6821

SURVEYOR: DAVID M. DEAN, P.L.S.

SURVEY CREW: RAY WILSON, C.S. AND CURT LIESENFELT, P.L.S.

REGISTERED
PROFESSIONAL
LAND SURVEYOR

David M. Dean 12-22-98

OREGON
JULY 14, 1984
DAVID M. DEAN
2090

LICENSE RENEWAL 12/31/1999