

114841040

DATE 05/18/2012TOWNSHIP 11 SOUTH, RANGE 4 WEST, WILLAMETTE MERIDIAN; SECTION 5 CORNER N/A
DONATION LAND CLAIM ANTHONY ROBERTS NO. 41 CORNER INTERIOR**COMMON CORNER(S):**

NORTHEAST CORNER OF THE DAVID D. STROUD D.L.C. NO. 44

RECORDS (INFORMATION IN BOLD ITALICS IS COUNTY STAFFS' INTERPRETATION OF THE RECORD)

BASED ON EXTENSIVE RESEARCH AND RECOVERY OF EVIDENCE, THIS OFFICE HAS DETERMINED THAT MOST GENERAL LAND OFFICE SURVEYORS MEASURED TO THE FACE OF BEARING TREES.

[01] GENERAL LAND OFFICE (GLO) NOTES OF THE ANTHONY ROBERTS DONATION LAND CLAIM (DLC) NO. 41 BY DENNIS HATHORN, D.S., DATED NOVEMBER 1, 1853. **DAVID D. STROUD'S NORTHEAST CORNER FROM WHICH A W. OAK 18" DIA BEARS N19°E, 3.79 CHAINS (250.14 FEET); A W. OAK 12" DIA BEARS N42-1/2°E, 4.74 CHAINS (312.84 FEET); A W. OAK 24" DIA BEARS N58°W, 5.11 CHAINS (337.26 FEET); A SPRING BEARS S42-1/2°W, 2 CHAINS (132 FEET).**

[02] GLO NOTES OF THE DAVID D. STROUD DLC NO. 44 BY DENNIS HATHORN, D.S., DATED NOVEMBER 2, 1853. **BEGINNING AT THE NORTHEAST CORNER FROM WHICH A W. OAK 18" DIA BEARS N19°E, 3.79 CHAINS (250.14 FEET); A W. OAK 12" DIA BEARS N42-1/2°E, 4.74 CHAINS (312.84 FEET); A W. OAK 24" DIA BEARS N58°W, 5.11 CHAINS (337.26 FEET); A SPRING BEARS S42-1/2°W, 2 CHAINS (132 FEET).**

[03] BENTON COUNTY CORNER RESTORATION BOOK NO. 1, PAGE 153, BY F. MARION WILKES, D.C.S., DATED OCTOBER 16, 1913. **OAK STAKE MARKED "COR". NO TREES NEAR.**

[04] BENTON COUNTY CORNER RESTORATION NO. 646. **TRANSCRIBED FROM RECORD [03] AND MAY CONTAIN ERRORS AND/OR OMISSIONS.**

[05] BENTON COUNTY SURVEY NO. 971 (OLD NO. 200) FIELD NOTES (FIELD BOOK 35, PAGE 41) BY W. C. GALLOWAY, C.S., DATED JANUARY 1926. **1-1/2" PIPE. ANCHOR POST NORTH, 0.06 CHAINS (3.96 FEET).**

[06] BENTON COUNTY MAP NO. 11-4-00009, NO DATE OR DRAFTSMAN GIVEN. **1-1/2" PIPE. ANCHOR POST NORTH, 0.06 CHAINS (3.96 FEET). A W. OAK 24" DIA BEARS N58°W, 5.11 CHAINS (337.26 FEET); A W. OAK 12" DIA BEARS N42-1/2°E, 4.74 CHAINS (312.84 FEET); A W. OAK 18" DIA BEARS N19°E, 3.79 CHAINS (250.14 FEET); A SPRING BEARS S42-1/2°W, 2.00 CHAINS (132.00 FEET). BY OLD DISTANCE CORNER SHOULD BE NORTH, 0.301 CHAINS (19.87 FEET).**

[07] BONNEVILLE POWER ADMINISTRATION MAP FOR ALBANY-TOLEDO LINE, MILE 4 FROM ALBANY, SHEET 4 OF 42, DATED JANUARY 12, 1945 AND LAST REVISED JUNE 24, 1977. **1-3/4" IRON PIPE.**

[08] BONNEVILLE POWER ADMINISTRATION MAP FOR ALBANY-TOLEDO LINE, MILE 5 FROM ALBANY, SHEET 5 OF 42, DATED JANUARY 17, 1945 AND LAST REVISED JUNE 24, 1977. **1-3/4" IRON PIPE.**

[09] BENTON COUNTY SURVEY NO. 1734 (OLD NO. 93) FIELD NOTES (FIELD BOOK 49, PAGES 73-82) BY CURTIS C. HANSON, D.C.S., DATED OCTOBER 15, 1945. **SET 1/2" PIPE AT INTERSECTION OF CLAIM LINES PREVIOUSLY ESTABLISHED TO SOUTH AND WEST. 1-1/4" PIPE BEARS S2°34-1/2'W, 0.897 CHAINS (59.20 FEET); OAK 24" DIA BEARS S83°14-1/2'W, 1.755 CHAINS (115.83 FEET); DOUBLE OAK 20" DIA BEARS N71°55-1/2'W, 1.033 CHAINS (68.18 FEET).**

[10] BENTON COUNTY MAP NO. 10&11-4-00022, JANUARY 8, 1918, NO DRAFTSMAN GIVEN. **CORNER NOT DESCRIBED FROM WHICH A DOUBLE OAK 20" DIA BEARS N72°W, 1.033 CHAINS (68.18 FEET); AN OAK 24" DIA BEARS S83-1/4°W, 1.755 CHAINS (115.83 FEET); A SPRING BEARS S42-1/2°W, 2.00 CHAINS (132.00 FEET).**

[11] BENTON COUNTY MAP NO. 11-4-00008, NO DATE OR DRAFTSMAN GIVEN. **1/2" PIPE. DOUBLE OAK 20" DIA BEARS N72°W, 1.033 CHAINS (68.18 FEET); AN OAK 24" DIA BEARS S83-1/4°W, 1.755 CHAINS (115.83 FEET); A SPRING BEARS S42-1/2°W, 2.00 CHAINS (132.00 FEET); A 1-1/2" PIPE BEARS S2°34-1/2'W, 0.897 CHAINS (59.20 FEET).**

[12] BENTON COUNTY ROAD 14380, ROUTE 38 P-LINE LOOSE LEAF FIELD NOTES DATED FEBRUARY 18, 1960 BY UNKNOWN PERSON. **FOUND 1/2" IP.**

[13] BENTON COUNTY ROAD 14380, ROUTE 38 PLAN AND PROFILE SHEET 5 OF 5 BY C. C. HANSON, COUNTY ENGINEER, DATED FEBRUARY 1960. **CORNER NOT TIED OR DESCRIBED.**

[14] BENTON COUNTY SURVEY NO. 5142 BY KENNETH M. WIGHTMAN, II, P.L.S., DATED OCTOBER 20, 1971. **FOUND 1/2" PIPE.**

[15] BENTON COUNTY SURVEY NO. 5354 BY KENNETH M. WIGHTMAN, II, P.L.S., DATED DECEMBER 12, 1972. **PIPE.**

[16] BENTON COUNTY SURVEY NO. 6747 BY EDGAR R. COOK, P.L.S., DATED SEPTEMBER 18, 1978. **FOUND 1/2" I.P.**

[17] BENTON COUNTY CORNER RESTORATION NO. 3292 BY JOHN RINALDI, JR., P.L.S., DATED SEPTEMBER 13, 1984. **FOUND 1/2" INNER DIA IRON PIPE. DROVE 1" INNER DIA IRON PIPE, 30" LONG, OVER THE 1/2" PIPE TO GROUND SURFACE AND ATTACHED 3" DIA BRASS CAP. OLD HACK MARKS ON FIRST 27" DIA TREE OF DOUBLE WHITE OAK BEARS N72°40'W, 67.1 FEET; WHITE OAK 30" DIA BEARS S83°05'W, 116.5 FEET WITH HEALED BLAZE; 1/2" IRON ROD BEARS S2°34'30"W, 20.52 FEET.**

NOTES:

THIS IS A MICROSOFT WORD 2003 DOCUMENT NAMED "14841040" CREATED FROM A BOILER PLATE DOCUMENT NAMED "CORNER".

FIRM/AGENCY: BENTON COUNTY SURVEYOR'S OFFICE**ADDRESS:** 360 S.W. AVERY AVE. CORVALLIS OR 97333; PH. 766-6821**RESEARCH AND DATA ENTRY BY:** DAVID L. MALONE, P.L.S.

N. E. corner of D. D. Stroud DLC 44, Twp. 11-4

Reestablishment by W. C. Galloway

October 16, 1913

Oak stake marked C O R

No trees near

Witnesses F. Marion Wilkes, Lester Lindley, D. P. Michler, Harley Garland.

114841050

BENTON COUNTY CORNER RESTORATION FORM

3919

TOWNSHIP 11 S RANGE 4 W SECTION 5 D.L.C. ANTHONY ROBERTS NO. 41 CORNER W-SW DATE 4/18/91 CORNER RESTORATION FIELD BOOK NUMBER 10 PAGE(S) 17

CORNER DESIGNATION:

THE WEST-SOUTHWEST CORNER OF THE ANTHONY ROBERTS DLC NO. 41, IN T 11 S, R 4 W, WILLAMETTE MERIDIAN.

CONDITION REPORT ONLY REFERENCED OUT XX RENEWED

LOCATION AND COMMENTS:

THE CORNER IS LOCATED ON A STEEP, HEAVILY WOODED, BRUSHY SOUTHERLY SLOPING HILLSIDE, IN A NORTH-SOUTH WOVEN AND BARBED WIRE FENCE AND APPROXIMATELY 160 FEET NORTHERLY FROM THE CENTER LINE OF PETTIBONE DRIVE (COUNTY ROAD NO. 14380).

PREVIOUS RENEWALS/SURVEYS, ETC:

COUNTY SURVEY NO. 9 BY L.A. DAVIS DATED SEPTEMBER 20, 1855. ORIGINAL GLO SURVEY BY DENNIS HATHORN DATED AUGUST 27, 1856. COUNTY SURVEY NO. 620 BY BURT WILKES DATED DECEMBER 22, 1917. OLD CORNER RESTORATION BOOK NO. 1 PAGE 131 BY BURT WILKES DATED DECEMBER 22, 1917. CORNER RESTORATION NO. 635 BY BURT WILKES DATED DECEMBER 22, 1917. MAP NO. 11-4-00008 BY AN UNKNOWN PERSON (NO DATE GIVEN). COUNTY SURVEY NO. 971 BY AN UNKNOWN PERSON (NO DATE GIVEN). COUNTY SURVEY NO. 5142 BY KEN WIGHTMAN II DATED OCTOBER 20, 1971. COUNTY SURVEY NO. 5354 BY KEN WIGHTMAN II DATED DECEMBER 12, 1972. COUNTY SURVEY NO. 6747 BY EDGAR R. COOK DATED SEPTEMBER 18, 1978. PARTITION PLAT NO. 90-8 BY THEODORE LANGTON DATED FEBRUARY 27, 1980.

MONUMENTS AND ACCESSORIES FOUND (CONDITION AND SOURCE):

- FOUND: 1/2" INSIDE DIAMETER IRON PIPE FOR THE CORNER (MAP NO. 11-4-00008). FOUND: A MOSTLY ROTTED OAK STUMP 18" IN DIAMETER WITH A ROTTED OUT FACE, BEARS N 53° E 61.5 FEET (10" DIAM. N 50° 45' E 61.38 FEET ORIGINAL FACE MEASUREMENT). SET A B.T. TAG ON THE SOUTHEASTERLY FACE. FOUND: AN OAK 17" IN DIAMETER BEARS N 6° 30' W 11.42 FEET (6" DIAM. N 8° 30' W 11.42 FEET MAP NO. 11-4-00008). SET A PK NAIL AND B.C.B.W. IN THE WESTERLY BASE. SET A B.T. TAG ON THE SOUTHERLY FACE. FOUND: AN OAK 13" IN DIAMETER WITH UPPER AND LOWER HEALED FACES, BEARS S 88° 30' W 28.71 FEET (8" DIAM. S 89° 20' W 28.71 FEET MAP NO. 11-4-00008). SET A PK NAIL AND B.C.B.W. IN THE NORTHERLY BASE. SET A B.T. TAG ON THE EASTERLY FACE. FOUND: AN OAK 19" IN DIAMETER WITH A HEALED FACE, BEARS S 31° 45' W 51.74 FEET (12" DIAM. S 27° 40' W 51.74 FEET MAP NO. 11-4-00008). SET A PK NAIL AND B.C.B.W. IN THE SOUTHEASTERLY BASE. SET A B.T. TAG ON THE NORTHEASTERLY FACE. FOUND: 1/2" REBAR BEARS S 2° 49' W 128.00 FEET (S 0° 14' 34" W 127.74 FEET PARTITION PLAT NO. 90-8). THE REBAR IS 1 FOOT NORTH AND 0.5 FOOT WEST FROM A CORNER POST TO A WOVEN AND BARBED WIRE FENCE THAT RUNS EAST-WEST AND NORTH. FOUND: 1/2" INSIDE DIAMETER IRON PIPE BEARS S 5° 37' E 128.93 FEET (S 8° 10' 57" E 128.68 FEET COMPUTED FROM PARTITION PLAT NO. 90-8). THE 1/2" PIPE IS 8.5 FEET SOUTHERLY FROM AN EAST-WEST WOVEN AND BARBED WIRE FENCE. FOUND: 1/2" INSIDE DIAMETER IRON PIPE BEARS S 26° 06' W 140.77 FEET (S 23° 34' 52" W 140.56 FEET COMPUTED FROM PARTITION PLAT NO. 90-8). THE 1/2" PIPE IS 0.3 FOOT SOUTHERLY FROM AN EAST-WEST WOVEN AND BARBED WIRE FENCE. NO OTHER RECORD BEARING OBJECTS WERE RECOVERED.

MONUMENT DETAIL

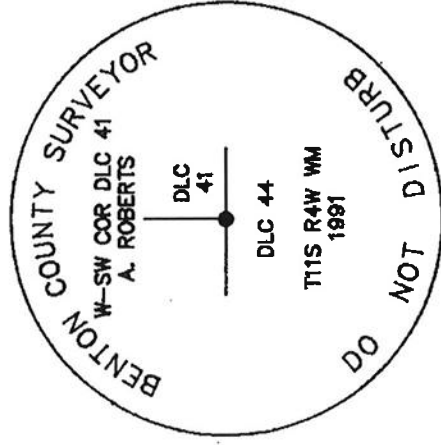

SKETCH

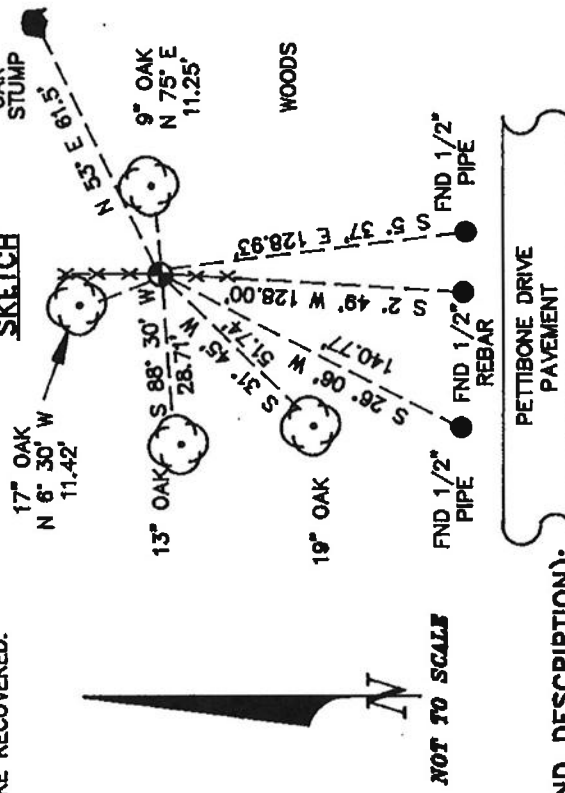

3 1/4" BRASS CAP

MONUMENT SET (PROCEDURES AND DESCRIPTION):

SET: 2" INSIDE DIAMETER X 36" LONG IRON PIPE WITH A 3 1/4" BENTON COUNTY BRASS CAP, STAMPED AS SHOWN, CENTERED OVER THE RECOVERED 1/2" PIPE.

NEW ACCESSORIES:

AN OAK 9" IN DIAMETER BEARS N 75° E 11.25 FEET, FACED AND SCRIBED "DLC 41 BT". SET A PK NAIL AND B.C.B.W. IN THE SOUTHERLY BASE. SET A B.T. TAG ON THE WESTERLY FACE. SET: ORANGE FIBERGLASS "SURVEY STAKE" POST 1 FOOT NORTHERLY.

NOTES:

B.C.B.W. IS A BRASS WASHER STAMPED "BENTON COUNTY SURVEYOR". COM-PASS DECLINATION IS 20° EAST. ALL MEASURED DISTANCES AND COMPASS BEARINGS ARE TO THE CENTER OF THE OBJECT, UNLESS OTHERWISE NOTED.

THIS RESTORATION WAS PERFORMED AT THE DIRECTION AND APPROVAL OF THE BENTON COUNTY SURVEYOR.

FIRM/AGENCY: BENTON COUNTY SURVEYOR

ADDRESS: 360 S.W. AVERY AVE. CORVALLIS OR. 97333; PH. 757-6821

SURVEY CREW: CURTIS J. LIESENFELT & MARK E. ANDERSON

WITNESS:

REGISTERED PROFESSIONAL LAND SURVEYOR Curtis J. Liesenfelt OREGON JULY 17, 1986 CURTIS J. LIESENFELT 2213

114841040

BENTON COUNTY SURVEYORS OFFICE - CORNER RESTORATION 3292

T. 11 S., R. 4 W., B. & M., BENTON COUNTY, OREGON
 N.E. CORNER DAVID D. STROUD
 D. C. C. 44

REPORTED BY JOHN RINALDI, JR.
 TITLE BENTON COUNTY SURVEY CREW CHIEF
 DATE SEPTEMBER 13, 1984



● OFFICIAL CORNER FOUND
 ○ CORNER SET

5 - CORNER COMMON TO 666 - 1

DESCRIBE

ADDITIONAL INFORMATION
 FOUND 1/2" (INNER DIA.) IRON PIPE PER GALLOWAY SURVEY
 11-4, 00008 & C.S. 5142. DEPT. 1" (INNER DIA.) IRON
 PIPE, 30" LONG, OVER THE 1/2" PIPE TO GROUND
 SURFACE AND ATTACHED 3" DIA. BRASS CAP
 (SEE REVERSE FOR BRASS CAP DETAIL).

LEGIBLE MARKS ON BEARING OBJECTS	
OLD HACK MARKS ON 1ST TREE	OLD HEALED BLAZE
KIND DOUBLE WHITE OAK	WHITE OAK
SIZE 1 1/2" x 7/4"	30"
BEARING N. 72° 40' W.	S 83° 05' W.
DISTANCE 116.5'	20.52'
BT TAG POSTED	YES

OVER

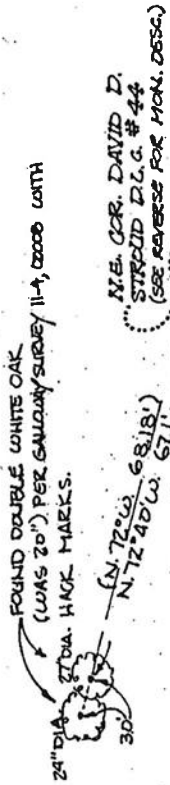
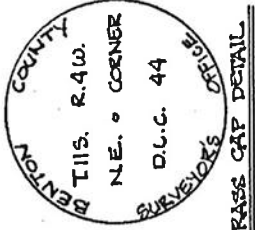

LEGEND:
 () RECORD INFO. PER GALLOWAY SURVEY 11-4, 00008
 [] RECORD INFO. PER C.S. 5142

NOTE:
 ADDITIONAL CORNER ACCESSORIES PER GALLOWAY SURVEY 11-4, 00008
 , NOT FOUND OR SEARCHED FOR.



REGISTERED
 PROFESSIONAL
 LAND SURVEYOR
 John Rinaldi, Jr.
 OREGON
 JULY 15, 1985
 JOHN RINALDI, JR.
 2056