

CORNER FILE TRACKING

H:\Survey\Corners\Misc\Filetrac.doc

11/23/98

CORNER NUMBER
114842040

STEP	HISTORY()	RESTORATION(R2)
Form Prepared, DB	10/26/98	10/28/98
Field Inspection, DB	—	—
Form Checked, DB	12/17/98	12/17/98
Form Edited, DB	7/2/99	7/2/99
Form Signed, DB	—	7/7/99
Authorize Payment, DB	—	—
Archive Digital Files	7/8/99	7/8/99
Collect Documents	7/15/99	7/15/99
Scanned		
Indexed (count unit)		
Copy For Filming		
Filmed (Archived), DB		
Filed, DB		
Update Database		

(DB) = Entry needed in database (Access).

COMMENTS:

CORNER HISTORY		T 11 S, R 4 W		SECTION 9 D.L.C. JAMES TAYLOR NO. 42		CORNER CORNER S-SE		#
NO.	DATE	SOURCE	SURVEYOR	MONUMENTS AND ACCESSORIES		COMMENTS		
1	8/27/1858	ORIG. GLO	DENNIS HATHORN	SET POST @ 3 BT'S MEAS. TO FACE		4 OBS		1
2	1/7/1911	CS # 199	J.A. GAMONG	NOT TIED OR DESCRIBED, FB 7/34				2
3	2/4/1924	CS # 895 NOTES	WALTER W. LARSEN	SET 1 1/4" PIPE @ 2 ASH BT'S, FB 34/10		7 OBS		3
4	3/10/1924	CS # 895 MAP	" " "	1 1/4" PIPE @ 2 ASH BT'S				4
5	-	OLD COR. REEST. BK. #1, PL. 172	" " "	SET 1 1/4" PIPE @ 2 ASH BT'S				5
6	-	REST 638	-	TRANS. COPY OF REC. [05] & MAY CONTAIN F+O				6
7	3/10/1924	MAP NO. 11-A-00007	WALTER W. LARSEN	SAME INFO AS REC. [047]				7
8	1935	CS # 1757 NOTES	W.C. GALLOWAY	TIED, BUT NO DESC. FB 4B/27		NEED TO COMPUTE		8
								9
								10
								11
								12
								13
								14
								15
								16
								17
								18
								19
								20
								21
								22
								23
								24
								25
								26
								27
								28
								29
								30
								31

1-172
FSS

C.S. 296 Con.
W.W.L.
John Richard

1/4 sec. cor. betw. secs. 33 & 34 T. 11 S. R. 6 W
Set stone 8"x8"x12"
Oak 8" N42°W. 1.57 chs.
" 8" bears 57 1/2°W. 1.545 chs.

C.S. 93 Con.
W.W.L.
Duff.
Terry

N.E. cor. of James Taylor Cl. 42 T. 11 S. R. 4 W.
Set 1" Iron from which
an Oak 20" in diameter bears N1°W. .902 chs.
" 10" " " " N.86°W. 1.189

" Most E. S.E. cor. of James Taylor Cl. 42, T. 11 S. R. 4 W.
Set 1 1/4" pipe
Fir 30" in dia. bears N31°W .80 chs.
Maple 15" " " S. 50°W .10 " std.
Oak stump " N 9 1/2°W. 3.16 "

" Interior corner of James Taylor Cl. 42 T. 11 S. R. 4 W
Set 1 1/4" pipe 14" under surface
Ash 12" in diameter bears S. 18°E 1.454 chs.
Maple 24" " " S. 9°W. 1.371 "



" Most south S.E. cor. of James Taylor Cl. 42 T. 11 S. R. 4 W
Set 1 1/4" pipe
Ash 10" in dia. bears N. 55°E .303 chs.
" " " " " S. 45°E .982 "

" N. interior cor. of Ira Hunter Cl. 43 T. 4 S. R. 4 W
Oak post
Maple 20" in diameter bears N 70°E. .32

" N.N.E. cor. of Ira Hunter Cl. 43 T. 11 S. R. 4 W.
1 1/4" pipe by post
Interior cor bears S 0°24'E .80 chs.

" S.E. cor. Anthony Roberts Cl. 43 T. 11 S. R. 4 W.
Set mortar cycle by oak corner post
1 1/4" pipe bears N 90°36'E 6.984 chs.
Ash 15" N 87°56'W. 1.411 in S. side N 87°30'E. 3.244
Maple 33" S 96°35'W. 1.2544 to head of spike in center of pt. up

C.S. 119
Apr 16, 1924
Witness
John Porter

S.E. Cor. Lewis Dennis Cl. 44 T. 13 S. R. 5 W.
Set 1/2" pipe
Fir 30" S 9 1/2°E .39
Maple 18" N 27°W. .182

" 1/4 Cor. between secs. 10 & 11 T. 13 S. R. 5 W
Set cedar stake
Ash 8" N. 52°W. .20
" 10" S 62°E .060

" Cor. to secs. 2, 3, 10, 11 T. 13 S. R. 5 W.
Set oak stake + rock under
Oak 20" S 75 1/2°E. 3.61 Orig.
" 10" N 14°W. 1.925

M
M
W.
H
G
C.S.
Jul
H
B
D
C
Jul
H.
B
C.
Aug
W.
L
Sep
W
H. H.
Pete

Most south S. E. corner of James Taylor Cl 42, Twp. 11-4

638

Reestablishment by W. W. Larson

Date 3/04/1924

Set $1\frac{1}{4}$ " pipe

Ash 10" in diam bears N 55° E

.303 chains

Ash 10" in diam bears S 45° E

.983 chains

Witness Dull Torrey

S.M.

- NA

10/22/98

EXISTING N* Kod
at

Bearing & Distance
to possible search
areas

③

N 56° E 20.8'

$\frac{3637.60}{3749.05}$ INV. TO 45
N 171° 07' W ~
1319.60'

⑦

N 3° 30' E 12.5'
N 5° 40' E 7.7'

⑧

N 38° 40' E 16.0'
N 39° 30' E 9.9'

⑨

N 19° 30' E 29.9'
N 20° 20' E 18.1'

⑩

N 1° 30' E 28.2'
N 2° 40' E 17.0'

③ (N-STRG) $\frac{3626.05}{3732.61}$

②A (REL. H.C. & DIST. FROM N-STRG) = $\frac{3637.69}{3749.93}$ INV. TO ③ = S 35° 57' 18" W ~ 20.79'

③B (COMP. & DIST. FROM N-STRG (FB3410)) = $\frac{3636.71}{3758.25}$ INV. TO ③ = S 62° 43' 45" W ~ 23.26'

③C (REL. H.C. DIST. FROM N-STRG) = $\frac{3636.71}{3750.60}$ INV. TO ③ = S 59° 21' 25" W ~ 20.91'

③D (COMP. & DIST. FROM N-STRG (FB3410)) = $\frac{3636.73}{3753.94}$ INV. TO ③ = S 63° 24' 53" W ~ 23.85'

③E (REL. H.C. DIST. FROM N-STRG) = $\frac{3639.49}{3762.61}$ INV. TO ③ = S 66° 44' 09" W ~ 34.01'

REL. H.C. $\frac{3626.53}{3753.65}$

INV. TO ③ = N 57° 03' 21" E ~ 0.34'



SIM 50' x 427.1' = 4.46'

CGS 1201' x 893.1' = 892.98'

SIM 50' x 1220.08' = 19.97'

SIM 1201' x 893.1' = 15.85 + 19.97 = 35.82' PS

5123' 1" ~ 427.1'

50033' 1" ~ 893.1'

WHL - SIM 1253' x 893.1' = 29.35' 46.46
 35.81'

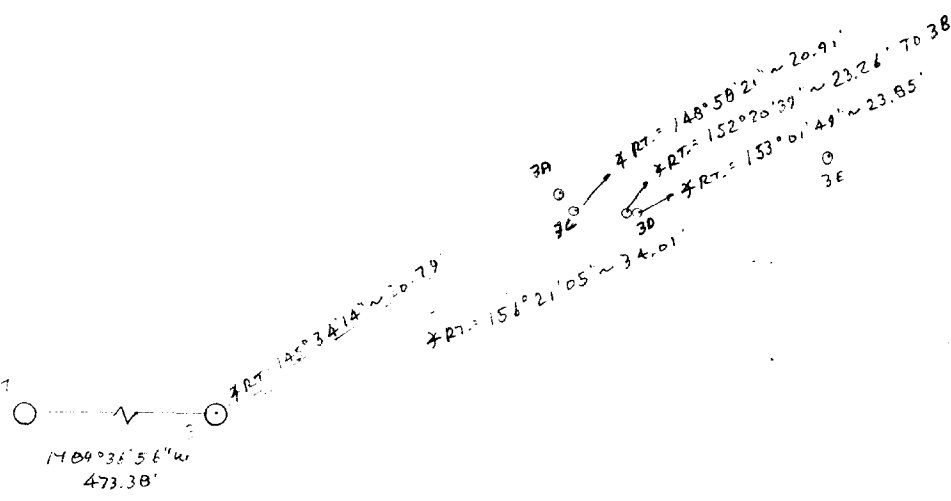

22-141 50 SHEETS
22-142 100 SHEETS
22-144 200 SHEETS



94.6202 (114.41)

99.9767 B
99.9814 A
79.9470
100.2935

S 89° 56' W ~ 20.0136
S 88° 33' W ~ 20.083
S 88° 05' 18" W ~ 19.3904 (1279.77)

8242
S 2° 28' E ~ 1.7364
78.2419
80.0601
40° 33' 01"

S 1° 24' E ~ 6.4712

91.7731
80.2371

S 1° 21' 41" E ~ 20.0099 (1100.15)

w.l. = N 42° 28' 17" E ~ 27.997 (1847.80)
w.l. = N 42° 15' 28" E ~ 27.8518 (1839.22)

S 0° 33' E ~ 13.5318

79.4188
79.9470
79.7394
79.3488
81.0958
79.3811
81.2706
78.2419
80.3670



100.8017
100.8236
100
100

DATE 10/26/1998TOWNSHIP 11 SOUTH, RANGE 4 WEST, WILLAMETTE MERIDIAN; SECTION 9 CORNER _____
DONATION LAND CLAIM JAMES TAYLOR NO. 42 CORNER S-SE**COMMON CORNER(S):**

NORTH LINE OF THE IRA HUNTER D.L.C. NO. 43

CORNER RECORDS (PREVIOUS RENEWALS, SURVEYS, ETC.)

- [01] ORIGINAL GLO SURVEY BY DENNIS HATHORN, D.S., DATED AUGUST 27, 1856. *SET POST WITH 3 BEARING TREES (MEASURED TO FACE).*
- [02] COUNTY SURVEY NO. 199 BY J. A. GONANG, D.C.S., DATED JANUARY 7, 1911. *NOT TIED OR DESCRIBED (FIELD BOOK 7, PAGE 34).*
- [03] COUNTY SURVEY NO. 895 FIELD NOTES BY WALTER W. LARSON, D.C.S., DATED MARCH 4, 1924. *SET 1 1/4" PIPE WITH 2 ASH BEARING TREES (FIELD BOOK 34, PAGE 10).*
- [04] COUNTY SURVEY NO. 895 MAP BY WALTER W. LARSON, D.C.S., DATED MARCH 10, 1924. *1 1/4" PIPE AND 2 ASH BEARING TREES*
- [05] OLD CORNER RESTORATION BOOK NO. 1, PAGE 172 BY WALTER W. LARSON, D.C.S., UNKNOWN DATE. *SET 1 1/4" PIPE WITH 2 ASH BEARING TREES.*
- [06] CORNER RESTORATION NO. 638. *TRANSCRIBED COPY OF RECORD NO. [05] AND MAY CONTAIN ERRORS AND OMISSIONS.*
- [07] MAP NO. 11-4-00007 BY WALTER W. LARSON, DATED MARCH 10, 1924. *SAME INFORMATION AS RECORD [04].*
- [08] COUNTY SURVEY NO. 1757 FIELD NOTES (FIELD BOOK 48, PAGE 27). BY W. C. GALLOWAY C.S., DATED 1935. *TIED BUT NOT DESCRIBED.*

COMMENTS/LOCATION/ETC:**HORIZONTAL AND VERTICAL INFORMATION:****HORIZONTAL DATUM:**LATITUDE:
LONGITUDE:**VERTICAL DATUM:**ELLIPSOID ELEVATION:
ORTHOMETRIC ELEVATION:
GEOID SEPERATION:**STATE PLANE COORDINATE SYSTEM:**N (Y):
E (X):SCALE FACTOR: COMBINED FACTOR:
CONVERGENCE:**NOTES:**

THIS IS A MICROSOFT WORD 97 DOCUMENT NAMED "14842040" CREATED FROM A BOILER PLATE DOCUMENT NAMED "HISTORY", WHICH HAS A STYLESHEET NAMED "CORNER" ATTACHED TO IT.
INFORMATION IN *BOLD ITALICS* IS COUNTY STAFFS' INTERPRETATION OF THE RECORD.

FIRM/AGENCY: BENTON COUNTY SURVEYOR'S OFFICE
ADDRESS: 360 S.W. AVERY AVE. CORVALLIS OR 97333; PH. 757-6821
RESEARCH BY: CURTIS J. LIESENFELT, P.L.S.
DATA ENTRY BY: DAVID M. DEAN, P.L.S.

SEE CORNER HISTORY FORM FOR RECORDS ETC.

CORNER RESTORATION FIELD BOOK NUMBER 17 PAGE(S) 22 **DATE** 10/28/1998
TOWNSHIP 11 SOUTH, RANGE 4 WEST, WILLAMETTE MERIDIAN; SECTION 9 CORNER
DONATION LAND CLAIM JAMES TAYLOR NO. 42 **CORNER** S-SE
CONDITION REPORT ; **REFERENCED OUT** ; **RENEWED** XX; **SURVEYED IN**

LOCATION AND COMMENTS:

CORNER IS LOCATED IN A CULTIVATED FIELD, 64 FEET SOUTHEASTERLY FROM THE INTERIOR NORTHWEST CORNER OF SAID FIELD AND APPROXIMATELY 500 FEET NORTHEASTERLY FROM A PUMP HOUSE. THE CORNER IS GOOD FOR PREMARKING AND GPS.

MONUMENTS AND ACCESSORIES FOUND (CONDITION AND SOURCE):

FOUND: 1 1/4" RUST RING N57°E, 0.3' FROM A POSITION CALCULATED AT RECORD [03] BEARING AND DISTANCE FROM THE INTERIOR-SOUTHEAST CORNER OF DLC NO. 42 (CORNER NO. 114842030). SAID RING BEGINS 24" BELOW GROUND LEVEL AND CONTINUES TO A DEPTH OF 36".

NO OTHER RECORD EVIDENCE WAS FOUND.

MONUMENT SET (PROCEDURES AND DESCRIPTION):

HELD THE POSITION OF THE SAID FOUND RUST RING FOR THE CORNER. SET A 2" INSIDE DIAMETER X 36" GALVANIZED IRON PIPE WITH A 3 1/4" BRASS DISK CONCRETED IN THE TOP, MARKED AS SHOWN BELOW, 24" BELOW GROUND SURFACE (BGS). FOR TIES TO OTHER CORNERS AND MONUMENTS IN THE AREA SEE COUNTY SURVEY NO. 9420.

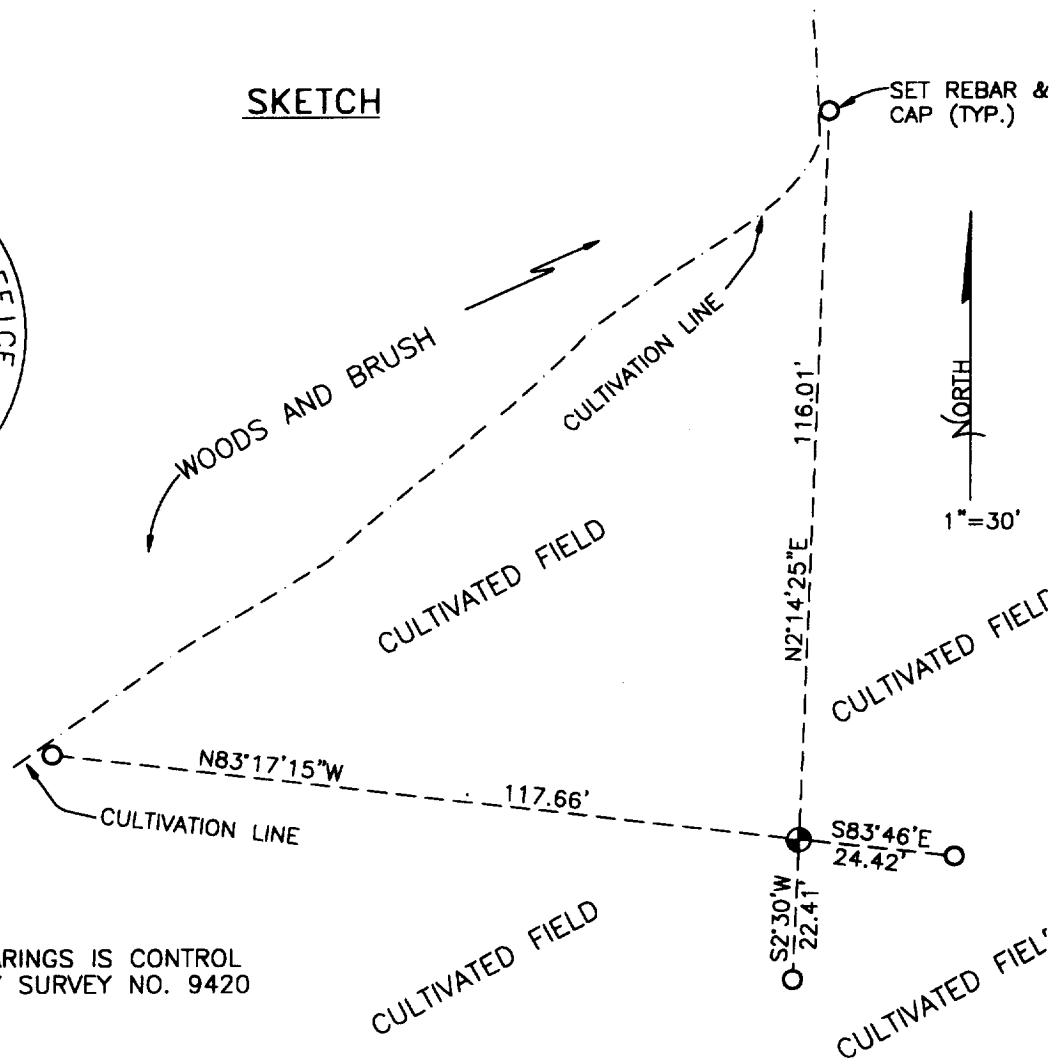
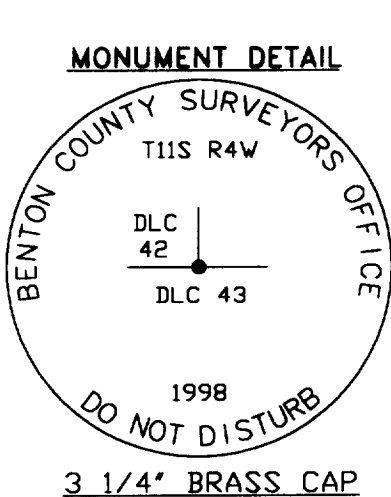

BASIS OF BEARINGS IS CONTROL FROM COUNTY SURVEY NO. 9420

NEW ACCESSORIES:

- SET: REBAR (SEE NOTES) 19" BGS AT THE NORTH NORTHWESTERLY EDGE OF A CULTIVATED FIELD, N83°18'20"W, 117.66 FEET.
- SET: REBAR (SEE NOTES) 15" BGS AT THE WEST-NORTHWESTERLY EDGE OF A CULTIVATED FIELD, N2°13'20"E, 116.01.
- SET: REBAR (SEE NOTES) 24" BGS IN A CULTIVATED FIELD, S83°47'E, 24.42 FEET.
- SET: REBAR (SEE NOTES) 22" BGS IN A CULTIVATED FIELD, S2°29'W, 22.41 FEET.
- SET: 6 FOOT ORANGE FIBERGLASS "SURVEY MARKER" POST AT THE NORTHWESTERLY EDGE OF A CULTIVATED FIELD, N35°W, 64 FEET.

NOTES:

COMPASS DECLINATION IS 20° EAST. ALL MEASURED DISTANCES AND BEARINGS ARE TO THE CENTER OF THE OBJECT, UNLESS OTHERWISE NOTED. ALL SET REBAR ARE 5/8" X 30" AND HAVE A YELLOW PLASTIC CAP (STAMPED "BENTON COUNTY SURVEYOR") ATTACHED TO THE TOP.

THIS DOCUMENT WAS NAMED AND CREATED IN A MANNER SIMILAR TO THE HISTORY FORM. THE NAME OF THE BOILER PLATE IS "MONUMENT". THE BORDER, STAMP AND SKETCH ARE FROM AUTOCAD RELEASE 14.

THIS RESTORATION WAS PERFORMED AT THE DIRECTION AND APPROVAL OF THE BENTON COUNTY/DEPUTY COUNTY SURVEYOR. *lw*

FIRM/AGENCY: BENTON COUNTY SURVEYOR'S OFFICE
ADDRESS: 360 S.W. AVERY AVE. CORVALLIS OR 97333; PH. 757-6821
SURVEYOR: CURTIS J. LIESENFELT, P.L.S.
SURVEY CREW: DAVID M. DEAN, P.L.S.

REGISTERED PROFESSIONAL LAND SURVEYOR

Curtis J. Liesenfelt
 OREGON
 JULY 17, 1986
 CURTIS J. LIESENFELT
 2213