

Survey # 74  
W.C.G.

1/4 sec. cor. between sec. 3176 Tps. 11 + 12 - 7.

Set a 3/4" pipe orig. cor. both stumps std.  
Fir 14" in dia. bears N. 89° 26' E. 1.811' slope measure.  
" 16" " " " S. 50° 35' E. 1.246' "

Witnesses W.C. Siefarth, Robert Schaper, Juan Taylor & Gilbert Mason  
Aug. 31, 1910.

1/4 Sec. cor. to sec. 31, 32, 576. Tps. 11 + 12 - 7.

Set 1" pipe orig. cor. 4 stumps std. or 1 snag + 3 stumps  
Alder 12" in dia. bears N. 3° 47' E. .751'  
Fir 14" " " " S. 25° 14' E. 2.338'  
" 14" " " " S. 21° 15' W. 1.753' slope measure.  
Maple 12" " " " N. 11° 27' W. 1.052' "

Witnesses W.C. Siefarth, Gilbert Mason, Juan Taylor & Robert Schaper Aug. 31, 1910.

1/4 sec. interior sec. 576 Tps. 12 - 7.

Set 3/4" pipe orig. cor. both cedars std.  
Alder 20" in dia. bears N. 15° 47' E. .412' slope measure.  
" 12" " " " S. 46° 10' W. .362' "

Witnesses W.C. Siefarth, Gilbert Mason, Juan Taylor & Robert Schaper Sept. 1, 1910.

1/4 sec. cor. between sec. 677 Tps. 12 - 7.

Set Mower cutting  
Fir 4" in dia. bears N. 70° E. .064'  
" 8" " " " S. 19° 45' E. .400'

Witnesses W.C. Siefarth, Gilbert Mason, Juan Taylor & Robert Schaper Sept. 6, 1910.

1/4 Sec. cor. to sec. 677 + 1. Tps. 12 - 7 + 8.

Set post 6" x 6"  
Fir 24" in dia. bears N. 60° 6' E. 3.757' slope measure.  
Alder 7" " " " S. 40° E. 3.00' std.  
Fir 34" " " " S. 30° 14' E. .303'  
" 18" " " " S. 60° 6' W. 6.142'  
" 20" " " " N. 77° 50' W. 3.814' slope measure.

Witnesses W.C. Siefarth, Gilbert Mason, Juan Taylor & Robert Schaper Sept. 5, 1910.

1/4 cor. between sec. 146 Tps. 12 - 7 + 8.

Set 4" x 4" stake orig. cor. snag std.  
Fir 20" in dia. bears N. 58° 25' E. .916'  
" 24" " " " S. 87° 45' W. .612'

Witnesses W.C. Siefarth, Gilbert Mason, Juan Taylor & Robert Schaper Sept. 6, 1910.

# 75  
W.C.G.

N.W. cor. David Butterfield D.L.C. # 47 Tps. 12 - 5.

Set 1" pipe  
Chitem 8" in dia. bears N. 75° 45' E. .644'  
" 3" " " " N. 55° W. .268'

Witnesses Ford & W.B. Cate. Sept. 27, 1910.

# 76  
W.C.G.

S.W. cor. Jeremiah Lewis D.L.C. # 45 Tps. 11 - 4.

Set 3/4" pipe  
Apple 8" in dia. bears N. 68° 50' E. .353'  
Oats 10" " " " S. 16° 15' W. .957'

Witnesses G. Logsdon & J.W. Dodge. Oct. 6 1910.

Southwest Corner Jeremiah Lewis DLC #45, Twp 11-4

651

Reestablishment by W. C. Galloway

October 6, 1910

Set 3/4" pipe

Apple 8" in diam bears N. 68° 50' E. .353 chains

Oak 10" in diam bears S. 16° 15' W .957 chains

Witnesses G. Logsdon and J. W. Dodge

CORNER HISTORY		T 11 S, R 4 W		SECTION 7 D.L.C. JEREMIAH LEWIS NO. 45		CORNER CORNER SW		# B45050
NO.	DATE	SOURCE	SURVEYOR	MONUMENTS AND ACCESSORIES		COMMENTS		
①	8/27/1856	ORIG. G.L.O.	DENNIS HATHORN	SET POST DEP. STONE 7x12 + DUG TRENCH				1
1A	2/4/1910	CS # 155	F. MARION WILKES	OLD STONE 6x6x12 @ 2 BT'S, CHANGED LATER		FB 4/63		2
②	NONE GIVEN	CS # 179	W.L. GALLOWAY	REJECTS STONE ALREADY SET, SETS 3/4" PIPE + RETIES REL. (L.A.)		FB 5/73		③
③	"	"	"	" " " "				④
④	10/6/1910	OLD COR. REST. BK. # 1 PG. 11	"	" " " " " "				5
								6
⑤	"	REST. 651	"	" " " " " "		TRANS. COPY OF 4		⑦
								8
⑥	7/8/1921	MAP NO. 11-5-00008	"	3/4" PIPE				9
								10
⑦	6/8/1954	CS # 2577	BEN. CO. SURV. OFF.	FND. 3/4" PIPE, SET 3/4" PIN S 0° 32' W 98.67'				11
7A	10/1/1955	MAP OF CO. RD. NO. 14360 RTE 36-B	CURTIS HANSON	" " "				12
⑧	11/8/1955	CS # 2723	" " " "	" " " 3/4" PIN S 0° 32' W 98.01'				13
								14
⑨	3/21/1973	CS # 5426	KEM WIGHTMAN	FND. 3/4" PIPE 6.3' NW OF ANCHOR POST				15
⑩	11/15/1974	CS # 5797	FRED LEMKE	" " "				16
⑪	11/20/1974	CS # 5794	FRED LEMKE	" " " FND. 3/4" ROD S 0° 32' W ~ 98.10'				17
A	9/1/1975	CS # 5935	DAVID SCHMIDT	NO MON. DESC.				18
D	9/24/1975	CS # 5954	HOWARD KRAUS	" " "				19
⑫	8/1/1976	CS # 6166	FRED LEMKE	FND 3/4" PIPE FND. 3/4" ROD S 0° 30' 45" W ~ 98.10'				20
⑬	7/6/1978	CS # 6676	RUSSEL PINARO	AS PER # 5797				21
								22
⑭	12/7/1987	REST. 3493	DANNA INGRAM	FND 3/4" PIPE + BT SET B.C. + RB				23
								24
⑮	6/6/1987	CS # 8099	"	" 3/4" B.C.				25
								26
⑯	7/29/1988	CS # 8157	JIM PETERSON	FND. BEN. CO. B.C.				27
								28
⑰	3/28/1989	CS # 8275	DANNA INGRAM-FEHRNBACHER	" 3/4" B.C.				29
								30
								31

SHOULD LOOK FOR STONE

11.218  
10.293

8"x8"x12" STONE (7x12 640)

N20°51'0"E  
19.95'

11.043  
10.622  
8" APPLE

( $\frac{11.044}{10.606}$ )

164°58'30"

10.916  
10.287

( $\frac{10.916}{10.277}$ )

INV. OF BT CS # 155 N 30° 48' 30" E ~ 1.214

CS # 174 S 30° 09' 35" W ~ 1.207

AVG. N17°41'46"E

512.22' 40" W ~ 0.910  
(518.50' W ~ 0.957)

10' OAK



50 SHEETS  
22-141  
100 SHEETS  
22-142  
200 SHEETS  
22-144



OREGON CORNER RESTORATION FORM

~~Section~~ DLC 45 Township 11S Range 4W

County BENTON Date 12/7/1987

CORNER DESIGNATION

DLC 53 | DLC 45  
| DLC 52

SOUTHWEST CORNER  
JEREMIAH LEWIS  
DLC 45

- \_\_\_\_\_ Condition Report Only
- \_\_\_\_\_ Not Found
- Renewed
- \_\_\_\_\_ Unrecorded
- \_\_\_\_\_ Surveyed In
- \_\_\_\_\_ Referenced Out

Previous Renewals/Surveys, etc. CORNER REST. No. 651, 10/6/1910

Monument(s) & Accessories Found: (Condition and Source)

FOUND A 3/4" INSIDE DIAMETER IRON PIPE AT SURFACE (PER CORNER REST No. 651).

FOUND AN 18" WHITE OAK BEARING S12°W 62.94' (S16°15'W 63.16' PER CORNER REST No. 651) WITH HEALED FACE AND A BLM BEARING TREE TAG DATED 1972 (NO RECORD OF TAG) NAILED A BENTON COUNTY BRASS WASHER TO THE WEST BASE.

Monument Detail

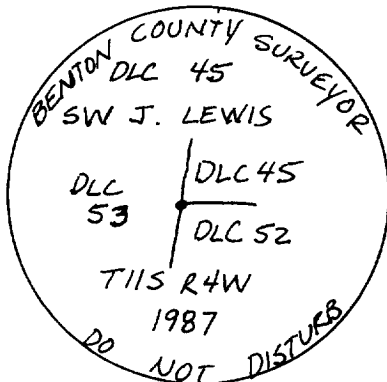

3/4" BRASS CAP

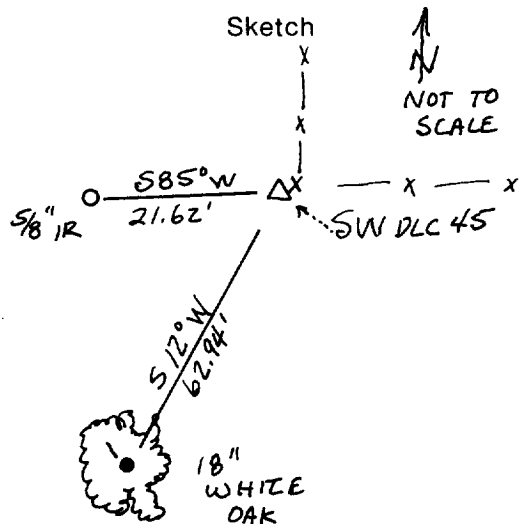

Monument Set (Procedures and Description)

SET A 2" X 36" SQUARE IRON TUBE (TELSPAR SIGN POST) OVER THE 3/4" IRON PIPE WITH A 3/4" BRASS CAP 6" ABOVE SURFACE. NAILED A "SURVEY MARKER" SIGN TO A 6" X 8" FENCE POST 6" EAST OF CORNER.

New Accessories

1) SET A 5/8" X 30" IRON ROD WITH A YELLOW PLASTIC CAP STAMPED "BENTON COUNTY SURVEYOR" BEARING S85°W 21.62' 20" BELOW SURFACE IN A CULTIVATED FIELD. ALSO BURIED A 6" IRON RING 12" BELOW TOP OF 5/8" IRON ROD.

Location & Comments

CORNER IS APPROXIMATELY Compass Declination 20°E  
1000' SOUTH OF THE Firm/Agency BENTON COUNTY  
INTERSECTION OF GRANBER PUBLIC WORKS  
AVE (COUNTY ROAD No. 14360) AND PETTIBONE Address 360 SW AVERY  
DRIVE (COUNTY ROAD No. 14380). CORVALLIS OR 97333  
 Party Chief \_\_\_\_\_  
 Notes ANDY FOSTER  
 Witness \_\_\_\_\_

Surveyor's Seal

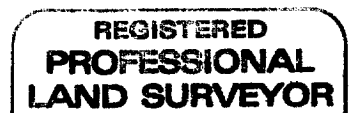

*Danna L. Ingram*  
 OREGON  
 JULY 18, 1992  
 DANNA L. INGRAM  
 1995

TOWNSHIP 11 SOUTH, RANGE 4 WEST, WILLAMETTE MERIDIAN; SECTION 07 CORNER  
DONATION LAND CLAIM JEREMIAH LEWIS NO. 45 CORNER SW

**COMMON CORNER(S):**

THE NORTHWEST CORNER OF THE WILLIAM H. ELLIOT DLC NO. 52.  
THE EAST LINE OF THE ABNER DRUMM DLC NO. 53.

**UPDATES AND REVISIONS:**

**CORNER RECORDS (PREVIOUS RENEWALS, SURVEYS, ETC.)**

- [01] ORIGINAL GLO SURVEY BY DENNIS HATHORN DATED AUGUST 27, 1856.
- [02] COUNTY SURVEY NO. 179 BY W.C. GALLOWAY (NO DATE GIVEN) (FIELD BOOK NO. 5 PAGE 73).
- [03] COUNTY SURVEY NO. 179 BY W.C. GALLOWAY (NO DATE GIVEN) (MAP IN BOOK NO. 3 PAGE 69).
- [04] OLD CORNER RESTORATION BOOK NO. 1 PAGE 11 BY W.C. GALLOWAY DATED OCTOBER 6, 1910.
- [05] CORNER RESTORATION NO. 651 BY W.C. GALLOWAY DATED OCTOBER 6, 1910.
- [06] MAP NO. 11-5-00008 BY W.C. GALLOWAY DATED JULY 8, 1921.
- [07] COUNTY SURVEY NO. 2577 BY BENTON COUNTY SURVEYOR'S OFFICE DATED JUNE 8, 1954.
- [08] COUNTY SURVEY NO. 2723 BY BENTON COUNTY SURVEYOR'S OFFICE DATED NOVEMBER 8, 1955.
- [09] COUNTY SURVEY NO. 5426 BY KEN WIGHTMAN DATED MARCH 21, 1973.
- [10] COUNTY SURVEY NO. 5797 BY FRED LEMKE DATED NOVEMBER 15, 1974.
- [11] COUNTY SURVEY NO. 5794 BY FRED LEMKE DATED NOVEMBER 20, 1974.
- [12] COUNTY SURVEY NO. 6166 BY FRED LEMKE DATED AUGUST OF 1976.
- [13] COUNTY SURVEY NO. 6676 BY RUSSEL PINARD DATED JULY 6, 1978.
- [14] CORNER RESTORATION NO. 3493 BY DANNA INGRAM DATED DECEMBER 7, 1987.
- [15] COUNTY SURVEY NO. 8099 BY DANNA INGRAM DATED OCTOBER 6, 1987.
- [16] COUNTY SURVEY NO. 8157 BY JIM PETERSON DATED JULY 29, 1988.
- [17] COUNTY SURVEY NO. 8275 BY DANNA INGRAM-FEHRENBACHER DATED MARCH 28, 1989.

**COMMENTS/LOCATION/ETC:**

RECORD [05] IS A TRANSCRIBED COPY OF RECORD [04] AND MAY CONTAIN ERRORS AND OMISSIONS.

**NOTES:**

THIS IS A MICROSOFT WORD (VERSION 5.0) DOCUMENT NAMED "14845050" CREATED FROM A BOILER PLATE DOCUMENT NAMED "HISTORY", WHICH HAS A STYLESHEET NAMED "CORNER" ATTACHED TO IT.

**FIRM/AGENCY:** BENTON COUNTY SURVEYOR'S OFFICE  
**ADDRESS:** 360 S.W. AVERY AVE. CORVALLIS OR 97333; PH. 757-6821  
**RESEARCH BY:** CURTIS J. LIESENFELT/MARK E. ANDERSON  
**DATA ENTRY BY:** COLETTE MONACO

TOWNSHIP 11 SOUTH, RANGE 4 WEST, WILLAMETTE MERIDIAN; SECTION 07 CORNERDONATION LAND CLAIM JEREMIAH LEWIS NO. 45CORNER SW**COMMON CORNER(S):**

THE NORTHWEST CORNER OF THE WILLIAM H. ELLIOT DLC NO. 52.  
 THE EAST LINE OF THE ABNER DRUMM DLC NO. 53.

**UPDATES AND REVISIONS:**

\*1 IS INFORMATION ADDED ON MAY 6, 1996 BY CURT LIESENFELT AND MARK ANDERSON.

**CORNER RECORDS (PREVIOUS RENEWALS, SURVEYS, ETC.)**

- [01] ORIGINAL GLO SURVEY BY DENNIS HATHORN DATED AUGUST 27, 1856. \*1 *SET POST, DEPOSITED STONE 7" X 12" AND DUG TRENCH.*
- \*1 [01A] COUNTY SURVEY NO. 155 BY F.M. WILKES DATED FEBRUARY 4, 1910 (FIELD BOOK NO. 4, PAGE 63). \*1 *OLD STONE 6" X 6" X 12" WITH 2 BEARING TREES CHANGED LATER.*
- [02] COUNTY SURVEY NO. 179 BY W.C. GALLOWAY (NO DATE GIVEN) (FIELD BOOK NO. 5 PAGE 73). \*1 *REJECTS STONE ALREADY SET, SETS 3/4" PIPE AND RE-TIES RECORD [1A] BEARING TREES.*
- [03] COUNTY SURVEY NO. 179 BY W.C. GALLOWAY (NO DATE GIVEN) (MAP IN BOOK NO. 3 PAGE 69). \*1 *REJECTS STONE.*
- [04] OLD CORNER RESTORATION BOOK NO. 1 PAGE 11 BY W.C. GALLOWAY DATED OCTOBER 6, 1910. \*1 *REJECTS STONE ALREADY SET.*
- [05] CORNER RESTORATION NO. 651 BY W.C. GALLOWAY DATED OCTOBER 6, 1910. *THIS RECORD IS A TRANSCRIBED COPY OF RECORD [04] AND MAY CONTAIN ERRORS AND/OR OMISSIONS.*
- [06] MAP NO. 11-5-00008 BY W.C. GALLOWAY DATED JULY 8, 1921. \*1 *3/4" PIPE.*
- [07] COUNTY SURVEY NO. 2577 BY BENTON COUNTY SURVEYOR'S OFFICE DATED JUNE 8, 1954. \*1 *FOUND 3/4" PIPE. SET 3/4" PIN TO SOUTH.*
- \*1 [07A] MAP OF COUNTY ROAD NO. 14360, ROUTE 36, SECTION B, BY CURTIS C. HANSON, DATED OCTOBER OF 1955. *FOUND 3/4" PIPE.*
- [08] COUNTY SURVEY NO. 2723 BY BENTON COUNTY SURVEYOR'S OFFICE DATED NOVEMBER 8, 1955. \*1 *FOUND 3/4" PIPE, AND 3/4" PIN TO SOUTH.*
- [09] COUNTY SURVEY NO. 5426 BY KEN WIGHTMAN DATED MARCH 21, 1973. \*1 *FOUND 3/4" PIPE NW OF ANCHOR POST.*
- [10] COUNTY SURVEY NO. 5797 BY FRED LEMKE DATED NOVEMBER 15, 1974. \*1 *FOUND 3/4" PIPE.*
- [11] COUNTY SURVEY NO. 5794 BY FRED LEMKE DATED NOVEMBER 20, 1974. \*1 *FOUND 3/4" PIPE AND 3/4" PIN TO SOUTH.*
- \*1 [11A] COUNTY SURVEY NO. 5935 BY DAVID SCHMIDT DATED SEPTEMBER OF 1975. *NO MONUMENT DESCRIPTION.*
- \*1 [11B] COUNTY SURVEY NO. 5954 BY HOWARD KRAUS DATED SEPTEMBER 24, 1975. *NO MONUMENT DESCRIPTION.*
- [12] COUNTY SURVEY NO. 6166 BY FRED LEMKE DATED AUGUST OF 1976. \*1 *FOUND 3/4" PIPE AND 3/4" ROD TO SOUTH.*
- [13] COUNTY SURVEY NO. 6676 BY RUSSEL PINARD DATED JULY 6, 1978. \*1 *AS PER COUNTY SURVEY NO. 5797.*
- [14] CORNER RESTORATION NO. 3493 BY DANNA INGRAM DATED DECEMBER 7, 1987. \*1 *FOUND 3/4" PIPE AND BEARING TREE, SET BRASS CAP AND REBAR.*
- [15] COUNTY SURVEY NO. 8099 BY DANNA INGRAM DATED OCTOBER 6, 1987. \*1 *FOUND 3 1/4" B.C..*
- [16] COUNTY SURVEY NO. 8157 BY JIM PETERSON DATED JULY 29, 1988. \*1 *FOUND BEN. CO. B.C..*
- [17] COUNTY SURVEY NO. 8275 BY DANNA INGRAM-FEHRENBACHER DATED MARCH 28, 1989(GEODETIC VALUES). \*1 *FOUND 3 1/4" BRASS CAP.*

**COMMENTS/LOCATION/ETC:**

\*1 THIS CORNER SHOULD HAVE BEEN NUMBERED 114845060. AS OF THIS DATE THERE IS NO COMPELLING REASON TO CORRECT IT.

**NOTES:**

THIS IS A MICROSOFT WORD (VERSION 5.0) DOCUMENT NAMED "14845050" CREATED FROM A BOILER PLATE DOCUMENT NAMED "HISTORY", WHICH HAS A STYLESHEET NAMED "CORNER" ATTACHED TO IT.

INFORMATION IN BOLD ITALICS IS COUNTY STAFFS' INTERPRETATION OF THE RECORD.

**FIRM/AGENCY:** BENTON COUNTY SURVEYOR'S OFFICE

**ADDRESS:** 360 S.W. AVERY AVE. CORVALLIS OR 97333; PH. 757-6821

**RESEARCH BY:** CURTIS J. LIESENFELT/MARK E. ANDERSON

**DATA ENTRY BY:** MARK E. ANDERSON

**BENTON COUNTY CORNER RESTORATION FORM, PAGE 1 OF 1, 114845050R3**

**SEE CORNER HISTORY FORM FOR RECORDS ETC.**

CORNER RESTORATION FIELD BOOK NUMBER 15 PAGE(S) 15 DATE 02/23/1994  
TOWNSHIP 11 SOUTH, RANGE 4 WEST, WILLAMETTE MERIDIAN; SECTION 07 CORNER \_\_\_\_\_  
DONATION LAND CLAIM JEREMIAH LEWIS NO. 45 CORNER SW  
CONDITION REPORT \_\_\_\_\_; REFERENCED OUT \_\_\_\_\_; RENEWED XX; SURVEYED IN \_\_\_\_\_

**LOCATION AND COMMENTS:**

THE CORNER IS LOCATED 1 FOOT SOUTHWESTERLY FROM A WOODEN FENCE POST AT THE SOUTHERLY END OF A WOVEN AND BARBED WIRE FENCE. SAID FENCE POST HAS A "LAND SURVEY MONUMENT" SIGN NAILED TO THE WESTERLY SIDE. IT IS SUITABLE FOR PREMARKING AND G.P.S. CONTROL.

**MONUMENTS AND ACCESSORIES FOUND (CONDITION AND SOURCE):**

- FOUND: 3 1/4" BENTON COUNTY BRASS CAP, STAMPED AS SHOWN AS PER RECORD [14] IN A DISTURBED POSITION (LEANING NORTHERLY) BECAUSE OF A FENCE CORNER POST WHICH WAS DISPLACED.
- FOUND: 19" OAK WITH EVIDENCE OF A HEALED FACE, BEARS S 18° 44' W 62.94 FEET (18", S 12° W 62.94 FEET AS PER RECORD [14]; 10", S 16° 15' W 63.16 FEET AS PER RECORD [02]). FOUND A PK NAIL AND BRASS WASHER IN THE WESTERLY BASE. FOUND A B.T. TAG AND SET A NEW TAG.
- FOUND: 5/8" REBAR AND YELLOW PLASTIC CAP MARKED "BENTON COUNTY SURVEYOR", 22" BELOW GROUND SURFACE, BEARS N 87° 03' W 21.62 FEET (S 85° W 21.62 FEET AS PER RECORD [14]).
- FOUND: 3/4" REBAR, BEARS S 2° 42' 30" W 98.00 FEET (3/4" PIN, S 0° 32' W 98.67 FEET AS PER RECORD [07]; 98.01 FEET AS PER RECORD [08]).

NO OTHER RECORD EVIDENCE WAS RECOVERED.

**MONUMENT SET (PROCEDURES AND DESCRIPTION):**

RESET SAID BRASS CAP BY DISTANCE-DISTANCE INTERSECTION FROM THE WESTERLY REBAR AND CAP AND THE 19" OAK.

**NEW ACCESSORIES:**

SET: REBAR (SEE NOTES), 20" BELOW GROUND SURFACE, BEARS N 50° 01' E 18.72 FEET.

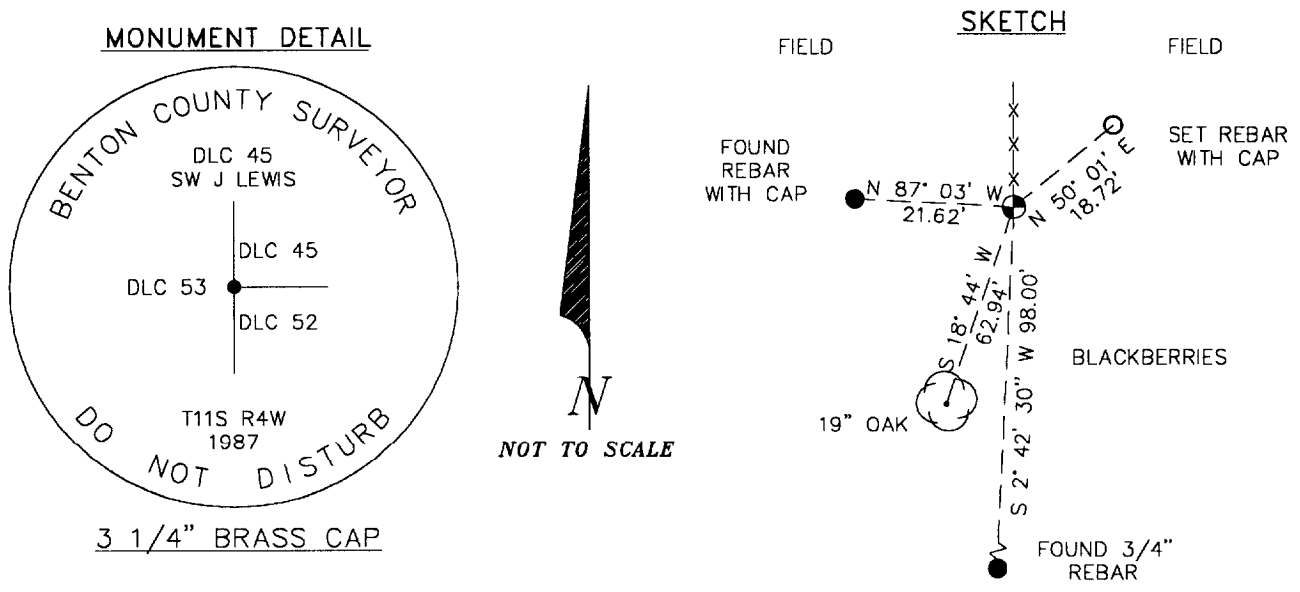

**NOTES:**

COMPASS DECLINATION IS 20° EAST. ALL MEASURED DISTANCES AND COMPASS BEARINGS ARE TO THE CENTER OF THE OBJECT, UNLESS OTHERWISE NOTED. ALL BEARING TREES ARE PAINTED AND HAVE A B.T. TAG ATTACHED, FACING THE CORNER UNLESS OTHERWISE NOTED. ALL BEARING TREES HAVE A BRASS WASHER (STAMPED "BENTON COUNTY SURVEYOR") ATTACHED TO A SIDE CENTER UNLESS OTHERWISE NOTED. ALL LIVE BEARING TREES HAVE A PLASTIC WASHER (STAMPED "BENTON COUNTY SURVEYOR CORNER RESTORATION") ATTACHED TO THE BACK OF THE TREE OPPOSITE THE CORNER UNLESS OTHERWISE NOTED. ALL SET REBAR ARE 5/8" X 30" AND HAVE A YELLOW PLASTIC CAP (STAMPED "BENTON COUNTY SURVEYOR") ATTACHED TO THE TOP. THIS DOCUMENT WAS NAMED AND CREATED IN A MANNER SIMILAR TO THE HISTORY FORM. THE NAME OF THE BOILER PLATE IS "MONUMENT". THE BORDER, STAMP AND SKETCH ARE FROM AUTOCAD RELEASE 12.

THIS RESTORATION WAS PERFORMED AT THE DIRECTION AND APPROVAL OF THE BENTON COUNTY/DEPUTY COUNTY SURVEYOR. RW

**FIRM/AGENCY:** BENTON COUNTY SURVEYOR'S OFFICE  
**ADDRESS:** 360 S.W. AVERY AVE. CORVALLIS OR 97333; PH. 757-6821  
**SURVEYOR:** CURTIS J. LIESENFELT  
**SURVEY CREW:** MARK E. ANDERSON

REGISTERED  
PROFESSIONAL  
LAND SURVEYOR

*Curtis J. Liesenfelt*

OREGON  
JULY 17, 1986  
CURTIS J. LIESENFELT  
2213

LICENSE RENEWAL 12/31/1994