

58

N.E. cor. J. S. Kendall D.L.C. 48 Tp. 11-4.

set $\frac{3}{4}$ " pipe

Maple 24" in dia. bears S. 7°-00' E. .67' std.
 W. fir 6" " " " S. 32°-00' W. .25' "
 Maple 18" " " " N. 8°-15' W. .82' "

Witnesses Birt Reed & Elmer Maxfield Mar. 18, 1910.

60

W.C.G.

S.W. cor. J. L. Mulkey D.L.C. 65 Tp. 11-5.

set stake

found orig. cor. 1" pipe N. 303, on line.
 An Oak 24" in dia. bears S. 24° E. 4.58' std.

Witness Birt Reed Mar. 29, 1910.

N.W. John D. Mulkey D.L.C. 54 Tp. 11-5

set $\frac{3}{4}$ " pipe

An Oak 6" in dia. bears S. 20° E. 1.75' std.

Witnesses Birt Reed, T.A. Swanson & H.L. French Mar. 29, 1910.

N.E. D.B. Mulkey D.L.C. 64 Tp. 11-5

Stake

NW. oak down.

An Oak 8" in dia. bears S. 86° E. 3.36' std.
 " " 10" " " N. 16°-4' W. 1.390'

Witnesses Birt Reed & P.A. Swanson Mar. 31, 1910.

Sec. cor. 16, 17, 20 & 21 Tp. 11-5

Stone 5" x 5" x 20"

set stake

S.E. tree down S.W. tree stump stands.
 Maple 18" in dia. bears N. 36° 36' E. 7.80' cut since
 " 15" " " " N. 54° 40' E. 6.34' "
 Oak 16" " " " N. 54° 26' W. 7.23' "
 Fir 10" " " " S. 20° W. .600' "
 Fir 30" " " " S. 4° 45' E. 6.93' stump cut
 " 7" " " " S. 46° 30' W. .610' "
 Witness Birt Reed & A.W. Swanson Apr. 4, 1910.
 N 59° E. .300

 $\frac{1}{4}$ sec. cor. between 16 & 21 Tp. 11-5.set $\frac{3}{4}$ " pipe

An Oak 12" in dia. bears S. 32° 30' W. 1.74' std.
 " " 19" " " N. 68° 00' W. 4.25' "

Witnesses Birt Reed & P.A. Swanson Apr. 7 1910.

 $\frac{1}{4}$ sec. cor. between 21 & 28 Tp. 11-5set $\frac{3}{4}$ " pipe 10" below surface

Oak stump and butt cut found.

An oak 10" in dia. bears S. 24° 30' E. .222'

D.L.C. line bears East .105 chs.

Witnesses H.M. Curran A.N. Lapham June 28, 1913.

Sec. cor. 20, 21 & 28 & 29 Tp. 11-5

set $\frac{3}{4}$ " pipe

An oak 12" in dia. bears S. 31° E. .96' std.
 " " 14" " " S. 43° W. 1.12' "

Witnesses Birt Reed & A.W. Swanson Apr. 6, 1910.

05260. W.C. Galloway set to
 set 100" distance on N. side of pipe
 Anker road Ctr. of ground corner.
 bears N. 79° 02' E. 2.2876'

Northeast Corner J. S. Kendall DLC 48, Twp. 11-4

660

Reestablishment by W. C. Galloway

March 18, 1910

Set 3/4" pipe

Maple 24" in diam bears S. 7° -OOE .67 chains (standing)

White Fir 6" in diam bears S. 32° -OOW .25 chains (standing)

Maple 18" in diam bears N. 8°-15W .82 chains (standing)

Witnesses Birt Reed and Elmor Maxfield

T115 RAW S 20 N.E. COR. JEWEL S. KENDALL D.L.C. NO. 48

FOUND 3/4" INSIDE DIAMETER IRON PIPE 22" B.G. WILL USE
THIS POSITION. NO B.T.'S WERE FOUND.

SET A 2" INSIDE DIAMETER IRON PIPE @ A 3 1/4" BENTON
CO. BRASS CAP OVER THE 3/4" I.P. 17' B.G.

SET A 5/8" x 30" REBAR @ A YEL. PLAS. BENTON
CO. SURVEYOR CAP 12" B.G. BEARS N 23° W ~ 21.39'

SET A 5/8" x 30" REBAR @ A YEL. PLAS. BENTON
CO. SURVEYOR CAP 18" B.G. BEARS N 57° E ~ 67.68'

SET AN ORANGE CARSONITE "SURVEY MARKER"
POST 25' ENE

CORNER IS 2' E OF DIRT FARM RD. & 40' E MINW
OF S & INT OF DIRT FARM RDS.

4/7/89 CJL/R.W. SILVA COMPASS 20° E DEC. P.C. WARM

4/9

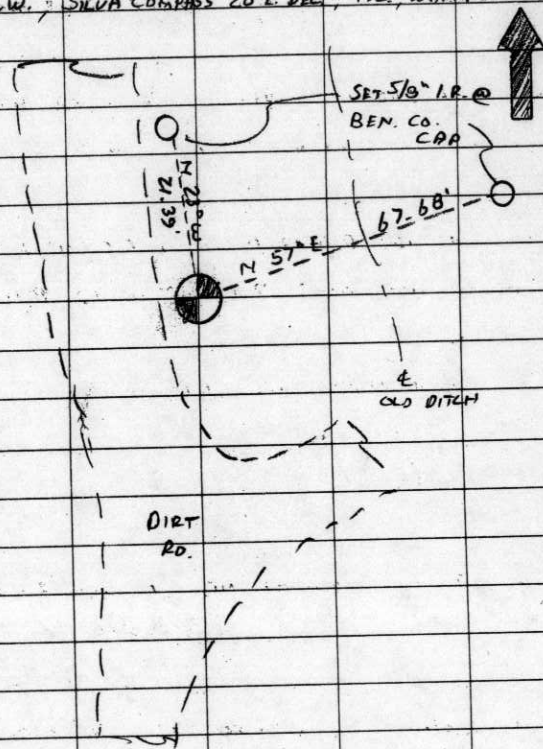

CAP STAMPINGS

T115 RAW
N.E. J.S. KENDALL

DLG AB DLG B6

1989

BENTON COUNTY CORNER RESTORATION FORM

3579

SECTION 20 TOWNSHIP 11 S RANGE 4 W DLC JEHEIL S. KENDALL NO. 48 CORNER NE
DATE 4/7/89 CORNER RESTORATION FIELD BOOK NUMBER 4 PAGE 9

CORNER DESIGNATION:

NORTHEAST CORNER OF THE JEHEIL S. KENDALL
DLC NO. 48

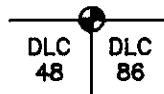

- CONDITION REPORT ONLY
- REFERENCED OUT
- RENEWED
- SURVEYED IN

LOCATION AND COMMENTS:

CORNER IS 2 FEET EAST OF DIRT FARM ROAD, AND 40± FEET NORTH-NORTHWEST OF CENTERLINE-CENTERLINE INTERSECTION OF DIRT FARM ROADS.

PREVIOUS RENEWALS/SURVEYS, ETC.:

CORNER RESTORATION NO. 660 BY W.C. GALLOWAY IN 1910.
COUNTY SURVEY NO. 158 BY W.C. GALLOWAY IN 1910.
COUNTY SURVEY NO. 1042 BY W.C. GALLOWAY IN THE 1920'S.

MONUMENTS AND ACCESSORIES FOUND (CONDITION AND SOURCE):

FOUND: 3/4" INSIDE DIAMETER IRON PIPE 22" BELOW SURFACE. SET IN CORNER RESTORATION NO. 660.
NO BEARING TREES WERE RECOVERED.

MONUMENT DETAIL

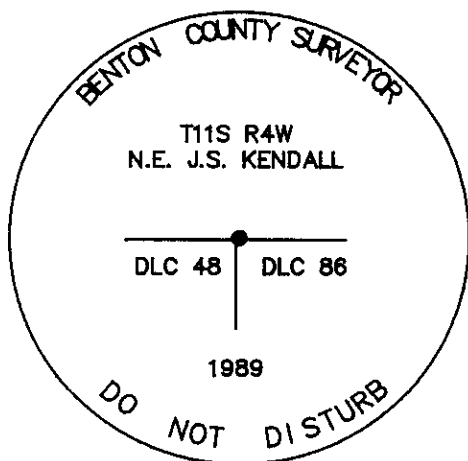

3 1/4" BRASS CAP

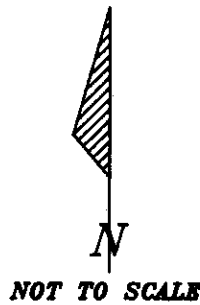

SKETCH

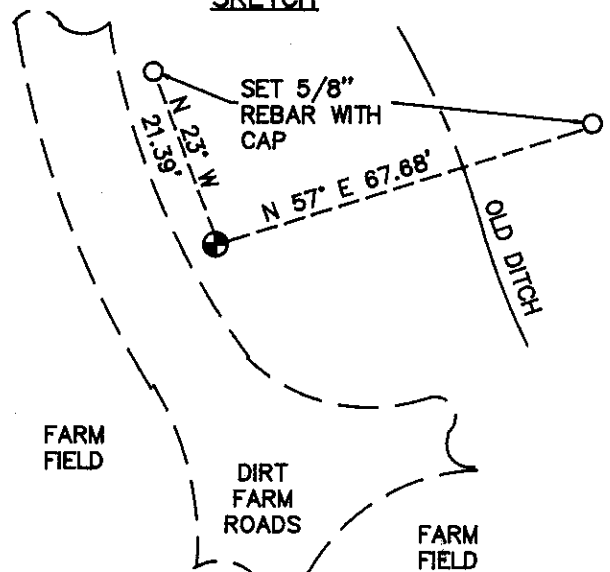

MONUMENT SET (PROCEDURES AND DESCRIPTION):

SET A 2" INSIDE DIAMETER X 36" LONG IRON PIPE, WITH A 3 1/4" BENTON COUNTY BRASS CAP STAMPED AS SHOWN, OVER THE 3/4" IRON PIPE 17" BELOW SURFACE.

NEW ACCESSORIES :

- SET: 5/8" X 30" REBAR WITH A YELLOW PLASTIC CAP MARKED, "BENTON CO. SURVEYOR" 12" BELOW SURFACE, BEARS N 23° W 21.39 FEET.
- SET: 5/8" X 30" REBAR WITH A YELLOW PLASTIC CAP MARKED, "BENTON CO. SURVEYOR" 18" BELOW SURFACE, BEARS N 57° E 67.68 FEET.
- SET: ORANGE CARSONITE "SURVEY MARKER" POST 2.5 FEET EAST-NORTHEAST OF THE CORNER.

NOTES:

B.C.B.W. IS A BRASS WASHER STAMPED "BENTON COUNTY SURVEYOR". COMPASS DECLINATION IS 20° EAST. ALL MEASURED DISTANCES AND COMPASS BEARINGS ARE TO THE CENTER OF THE OBJECT, UNLESS OTHERWISE NOTED.

FIRM/AGENCY: BENTON COUNTY PUBLIC WORKS
ADDRESS: 360 S.W. AVERY AVE. CORVALLIS OR. 97333; PH. 757-6821
PARTY CHIEF: CURTIS J. LIESENFELT
CREW: RAY WILSON
WITNESS:

REGISTERED
PROFESSIONAL
LAND SURVEYOR

Danna L. Ingram-Fehrenbacher

OREGON
JULY 16, 1982
DANNA L. INGRAM-FEHNRENBACHER
1995