

Sunny 170 S.W. cor. of Reuben J. Burgett D.I.P. #57 Tp. 11-6
 Cor. in stream set wagon spring for W.S. 10 lbs E of Cor.
 Fir 20" in dia. bears S 66° 40' E. 234 chs
 Maple 20" " " " S 13° W. 416 " [Lined area] E of
 " 9" " " " S 22° E. 279 " [Lined area] E of
 Witnesses J.E. Snyder, R.W. Emerson. Mar. 21/13

170 S.E. cor. of R. J. Burgett D.I.P. #57 Tp. 11-6
 Set 1" x 24" Iron 2 stumps. STUMPS 1-48
 Fir 18" in dia. bears S. 71° 15' E. 327 chs " 15" S 55° W 277'
 " 4" " " " S. 12° 5' W. 198 " " 18" S 21° W 93'
 Witnesses H. Chamm, R.W. Emerson. Mar. 21, 13

C.S. #152 S.E. cor. Gehiel Kendall tel. 48 Tp. 11 S. R. 4 N. W. M.
 on G. 2nd Stone 10 1/2 x 12 1/4"
 Oak post 8 x 10 x 14" for cor. from which 7/8" pipe 20 N + 1" shaft 20' S.
 A Fir 28" dia. bears S 54° 40' E. 324 lbs. dist.
 An Oak 26" " " S 21° 33' W. 3658 " "
 Found 9 1/2" cor. 2.096" North.
 Both original stumps. Also Maple stump 6" in dia. bears N 30 3/4° W. 14.70
 Witnesses M. Burdop and Williams. 2/18/13

C.S. #153 W-S.W. cor. Wayman & Blair tel. 47 T. 12 S. R. 6 W.
 Set a stum 18 x 10 x 8" for cor. from which
 An Oak 8" dia. bears N. 7° 45' E. 105 lbs dist.
 N.E. original stump S.E. original tree.
 Witness Wilson Scott May April 22nd 1913

C.S. 154 N.E. meander cor. John Baker tel 54 Tp. 12. S. R. 5 W.
 Oak 12" dia. bears S 89° W 242 lbs dist.
 Maple 36" " " " N. 50° E. 108 " "
 Set 5/8" steel shaft for cor. with 3" gear at top.
 Witnesses Sam Wyatt, J.L. Wilson, Ben Blair

North 12.80 N.E. cor. John Baker tel 59
 Set 1" pipe for cor. from which a
 Fir 36" dia. bears N 13° 30' E 69 lbs. dist.
 Maple 14" " " " N 89° 40' W. 343 " "
 " 12" " " " N 80° E 22.0 " "
 N.W. and S.W. original stumps N.E. original tree
 Witnesses Sam Wyatt, J.L. Wilson, Ben Blair.

N. 88° W. 20.00 Meander cor John Baker tel 59,
 Set casting Packer of a self binder for cor from which
 An Oak 16" dia. bears S 12° 20' E 444 lbs. dist.
 " " 12" " " " S 70° 30' W 358 " "
 " " 14" " " " N 13° 05' W 238. " "
 all original stumps
 Witnesses Sam Wyatt, J.L. Wilson, Ben Blair.

C.S. #155 1/4 sec. cor. bet. sec. 34+35 Tp. 10 S. R. 4 W.
 Set 1 1/2 x 1/4" wagon tire for cor from which.
 Oak 16" dia. bears S. 84° - 35' E. 119 lbs. dist. Witnesses Anthony Brown.
 " 7" " " North 77.1 " "

13.

13/13.

13.

3, 1913.

3.

1/4+9

3

6° E)
0° W)
52° W)
3

S. E. corner Jehiel Kendall CL 48, Twp. 11 S R 4 W

WM

662

Reestablishment by W. C. Galloway

February 18, 1913

Oak post 8 x 12 x 14 for corner from which 3/4" pipe bears 20' N & 1" shaft bears 20' S

Fir 28" in diam bears S 54° 40' E

2.24 lks dist.

Oak 26" in diam bears S 21° 38' W

3.658 chains dist.

Both original stumps

Witness M. Burnap and Williams

Replacement by W. C. Galloway

Date April 3rd 1923 661

Set Granit stone in place of Oak post, 10" x 12" x 27"

Fir now bears 2.253 chains distant

Maple stump 60" in diam bears N 85 3/4° W

12.70 chains dist.

Found original corner 2.096 chains North

T115. R4W SEC. 20 SE COR. JEHIEL'S KENDALL OLC NO. 4A

FND: 10" x 12" x ? STONE @ A SHALLOW HOLE NEAR THE TOP
FIRMLY SET
CENTER FOR THE COR. $\sqrt{6}$ " B.A.S. (COR. REST. NO. 661)

" 1" SQ. IRON ROD FIRMLY SET 2" B.G.S. BEARS S 3° W
20.03' (S 0° 27' E ~ 20' GALLOWAY MAP. NO. 1-4-00015)

" 1/2" I.D. I.P. FIRMLY SET 2" B.A.S. @ THE TOP 0.2' LEAN-
ING 0.1' W'N BEARS N 87° W ~ 763.61' (S 89° 26' W ~
764.28' GALLOWAYS RECORD DISTANCE AS SHOWN ON CS310B)

TIED THE STRAIGHT BASE

NO OTHER RECORD BEARING OBJECTS WERE RECOVERED

DRILLED A 3/8" DIA HOLE IN THE CTR. OF THE EXISTING
HOLE ← SET A TACK IN LEAD SET A MON. BOX OVER THE
STONE.

SET: 5/8" x 30" REBAR @ A Y.P.C. MKD. "BENTON COUNTY SUR-
VEYOR" AT ASPH. SUR. BEARS N 68° E ~ 37.19' REBAR IS
5' N FROM N 1/4 FOG LINE ON GARDEN AVE. (CO. RD. NO. 14340)

" 5/8" x 30" REBAR @ A Y.P.C. MKD. "BENTON COUNTY SURVEYOR"
AT ASPH. SUR. BEARS N 64° W ~ 35.75'. REBAR IS 4.5' N FROM
N 1/4 FOG LINE ON GARDEN AVE (CO. RD. NO. 14340)

" 5/8" x 30" REBAR @ A Y.P.C. MKD. "BENTON COUNTY SURVEYOR"
3" B.G.S. BEARS S 67° E ~ 38.22'. REBAR IS 4.5' S'N FROM
THE S 1/4 E.O.P. ON GARDEN AV. (CO. RD. NO. 14340)

8/5
6/19/90, CTR. MAP, SILVA COMP. 20° E. DEC. PC, WARM

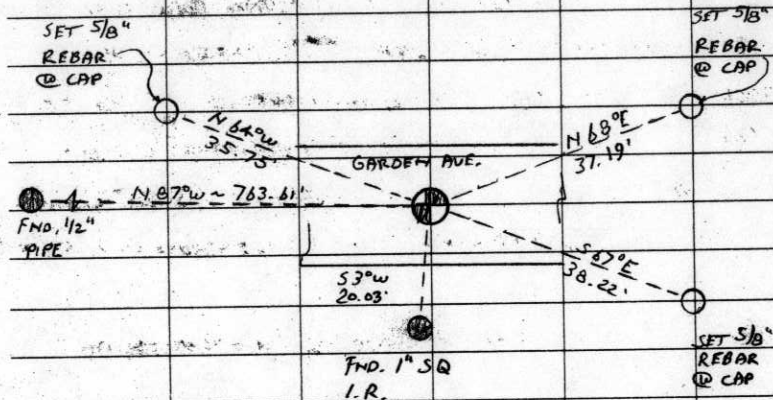

THE COR. IS LOCATED 0.5' S'N FROM THE CTR. STRIPE ON
GARDEN AVE (CO. RD. NO. 14340) & 40' ± W'N FROM THE
WEST-EDGE OF A BLUE HOUSE @ 3315 GARDEN AVE. IT
IS GOOD FOR PREMARKING + GPS CONTROL

NO BRASS
CAP WAS SET

114848020

BENTON COUNTY CORNER RESTORATION FORM

3782

SECTION 20 TOWNSHIP 11 S RANGE 4 W DLC JEHIEL S. KENDALL NO. 48 CORNER SE
DATE 8/19/90 CORNER RESTORATION FIELD BOOK NUMBER 8 PAGE 5

CORNER DESIGNATION:

THE SOUTHEAST CORNER OF THE JEHIEL S. KENDALL
DLC NO. 48 IN T 11 S, R 4 W, WILLAMETTE
MERIDIAN.

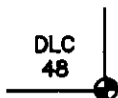

- CONDITION REPORT ONLY
- REFERENCED OUT
- RENEWED
- SURVEYED IN

LOCATION AND COMMENTS:

THE CORNER IS LOCATED 0.5 FEET SOUTHERLY FROM THE CENTER STRIPE ON GARDEN AVENUE (COUNTY ROAD NO. 14340), AND APPROXIMATELY 40 FEET WESTERLY FROM THE WEST EDGE OF A BLUE HOUSE AT 3315 GARDEN AVENUE.

PREVIOUS RENEWALS/SURVEYS, ETC.:

ORIGINAL GLO SURVEY BY D. HATHORN IN 1853.
CORNER RESTORATION NO. 662 BY W.C. GALLOWAY ON 2/18/1913.
CORNER RESTORATION NO. 661 BY W.C. GALLOWAY ON 4/3/1923.
COUNTY SURVEY NO. 3188 BY CURTIS HANSON ON 2/9/1959.
COUNTY SURVEY NO. 8327 BY DARRYL HARMS ON 8/29/1989.

MONUMENTS AND ACCESSORIES FOUND (CONDITION AND SOURCE):

- FOUND: 10" X 12" X 1" STONE WITH A SHALLOW HOLE NEAR THE TOP CENTER FOR THE CORNER, FIRMLY SET 6 INCHES BELOW ASPHALT SURFACE (CORNER RESTORATION NO. 661).
- FOUND: 1" SQUARE IRON ROD FIRMLY SET 2 INCHES BELOW GROUND SURFACE. BEARS S 3° W 20.03 FEET (S 0° 27' E 20 FEET GALLOWAY MAP NO. 11-4-00015).
- FOUND: 1/2" INSIDE DIAMETER IRON PIPE FIRMLY SET 2 INCHES BELOW ASPHALT SURFACE WITH THE TOP 2 INCHES LEANING 0.1 FOOT WESTERLY, BEARS N 87° W 763.61 FEET (S 89° 26' W 764.28 FEET, GALLOWAYS RECORD DISTANCE AS SHOWN ON COUNTY SURVEY NO. 3188). TIED THE STRAIGHT BASE.

NO OTHER RECORD BEARING OBJECTS WERE RECOVERED.

MONUMENT DETAIL



SKETCH

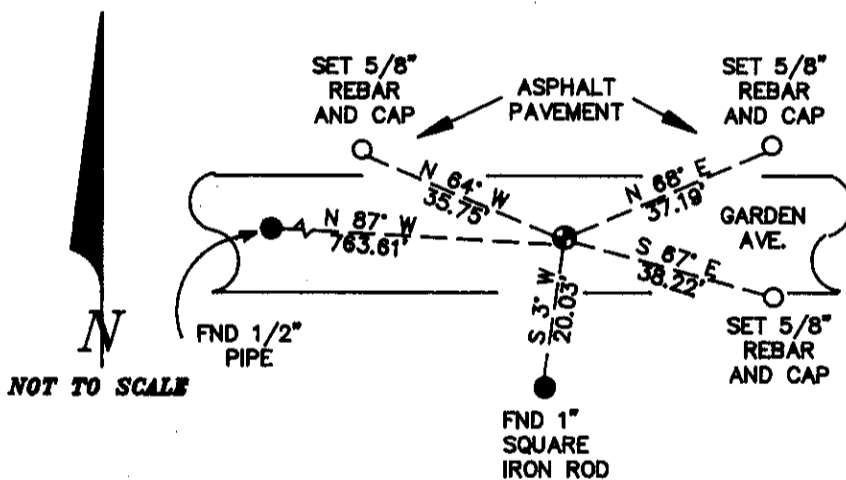

MONUMENT SET (PROCEDURES AND DESCRIPTION):

DRILLED A 3/8" DIAMETER HOLE IN THE CENTER OF THE EXISTING HOLE AND SET A TACK IN LEAD.
SET A MONUMENT BOX OVER THE STONE.

NEW ACCESSORIES:

- SET: 5/8" X 30" REBAR WITH A YELLOW PLASTIC CAP MARKED "BENTON COUNTY SURVEYOR" AT ASPHALT SURFACE, BEARS N 68° E 37.19 FEET. THE REBAR IS 5 FEET NORTHERLY FROM THE NORTHERLY FOG LINE ON GARDEN AVENUE (COUNTY ROAD NO. 14340).
- SET: 5/8" X 30" REBAR WITH A YELLOW PLASTIC CAP MARKED "BENTON COUNTY SURVEYOR" AT ASPHALT SURFACE, BEARS N 64° W 35.75 FEET. THE REBAR IS 4.5 FEET NORTH FROM THE NORTHERLY FOG LINE ON GARDEN AVENUE (COUNTY ROAD NO. 14340).
- SET: 5/8" X 30" REBAR WITH A YELLOW PLASTIC CAP MARKED "BENTON COUNTY SURVEYOR" 3 INCHES BELOW GROUND SURFACE, BEARS S 67° E 38.22 FEET. THE REBAR IS 4.5 FEET SOUTHERLY FROM THE SOUTHERLY EDGE OF PAVEMENT ON GARDEN AVENUE (COUNTY ROAD NO. 14340).

NOTES:

B.C.B.W. IS A BRASS WASHER STAMPED "BENTON COUNTY SURVEYOR". COMPASS DECLINATION IS 20° EAST. ALL MEASURED DISTANCES AND COMPASS BEARINGS ARE TO THE CENTER OF THE OBJECT, UNLESS OTHERWISE NOTED.

FIRM/AGENCY: BENTON COUNTY PUBLIC WORKS
ADDRESS: 380 S.W. AVERY AVE. CORVALLIS OR. 97333; PH. 757-6821
PARTY CHIEF: CURTIS J. LIESENFELT
CREW: MARK E. ANDERSON
WITNESS:

REGISTERED
PROFESSIONAL
LAND SURVEYOR

Danna L. Fehrenbacher

OREGON
JULY 16, 1982
DANNA L. FEHRENBACHER
1995