

OLD CORNER RESTORATION BOOK NO. 1 PAGE 7

#64  
W.C.R.  
Sec. cor. bet. secs. 25, 30, 31 + 36 Tp. 13-5 + 6.  
Set  $\frac{3}{4}$ " pipe in road. Witness R.S. Howe & A.M. Smith May 20, 1910.  
Oak 20" in dia. bears S. 38° E. 1.75' std. 4 4  
" 1/4 sec. cor. between secs. 19 + 30 Tp. 13-5.  
Set  $\frac{1}{4}$ " pipe. Witness R.S. Howe & G.W. Smith May 26, 1910.  
Oak 19" in dia. bears N. 14° 10' E. .731'  
" 2" " " S. 36° 47' E. .967'

#65  
W.C.R.  
S.W. cor. of T.G. Hague DLC. #77 Tp. 12-5.  
Set pipe  
Maple 20" in dia. bears N. 2° 20' E. .351' std.  
Oak 30" " " S. 40° W. .420'  
Witness Geo. McLaughlin & J.D. Howell June 22, 1910.

" 1/4 sec. cor. between secs. 13 + 24 Tp. 12-5.  
Set  $\frac{3}{4}$ " pipe. Witness J.J. Johnson.  
Oak 12" in dia. bears N. 57° 57' E. .489'  
Maple 18" " " S. 46° 32' E. .123'  
" S.E. cor. of T.G. Hague DLC. #77 Tp. 12-5.  
Set  $\frac{1}{4}$ " pipe. Witness (J.D. Howell & James Hannigan) June 28, 1910. bunch of dogwood & stump std.  
Dogwood 5" in dia. bears N. & E. .516'  
An oak 7" " " N. 68° 12' W. 1.417'.  
" Sec. cor. between secs. 13, 18, 19 + 24 Tp. 12-5.  
Set stake cor. near east side of swamp.  
Oak 30" in dia. bears N. 88° E. .10' std.  
" 8" " " S. 19° 48' E. .305'  
" 6" " " S. 88° 30' W. .31'  
" 12" " " N. 70° W. .64'

#67  
W.C.R.  
Sec. cor. between secs. 32, 33, 4 + 5 Tps. 11 + 12-5.  
Concrete post  $3\frac{1}{2}$ " + 5" X 18" June 1910. Witness J.A. Ganong, John & Milton Wyatt  
Oak 12" in dia. bears S. 2° 45' E. 5.26' std.  
" 12" " " S. 86° 30' W. 4.16'

" Tp. cor. Tps. 11 + 12 S. Rs. 5 + 6. W. July 7, 1910.  
Set concrete post  $3\frac{1}{2}$ " + 5" X 18" with J.A. Ganong & Milton Wyatt  
" S.E. cor. Luke Mulkey DLC. #39 Tp. 12-5.  
Set concrete post  $3\frac{1}{2}$ " + 5" X 18". Witness J.A. Ganong & Milton Wyatt  
N. 1° 24' E. 21.550' Tp. 11-5. July 1, 1910.  
Set concrete post  $3\frac{1}{2}$ " + 5" X 18" orig. cor. July 9, 1910.  
Oak 20" in dia. bears N. 7° E. .72' std.  
" N. 41° 24' E. 8.041' Witness J.A. Ganong & Milton Wyatt  
" Set  $\frac{3}{4}$ " pipe orig. cor. July 9, 1910.  
Oak 15" in dia. bears S. 80° E. 1.37' std.  
" 36" " " N. 17° 30' W. 1.21'  
Witness J.A. Ganong Milton Wyatt

DO NOT SCAN THIS COPY

11-5-31 11-6-36 12-5-6 12-6-1

Tp. Corner, Twps. 11 and 12 S Rs. 5 and 6 W

Reestablishment by W. C. Galloway

Set Concrete post  $3\frac{1}{2}$ " x 5" x 18"

Witnesses J. A. Ganong and Milton Wyatt

July 7, 1910

739

T11 S  
 26W / 25W  
 336 / 531  
 51 / 56  
 7125

CORNER HISTORY		T 11 S, R 5 W		SECTION 31 D.L.C.		CORNER SW CORNER		# /5100/00
NO.	DATE	SOURCE	SURVEYOR	MONUMENTS AND ACCESSORIES		COMMENTS		
①	8/12/1852	ORIG. G.L.O.	GEORGE W. HYDE	SET POST @ CHAR. STR. MOUND + TRENCH				1
②	NONE GIVEN	CS # 171	W.C. GALLOWAY	SET CONCRETE POST 3 1/2" x 1 1/8"		FB 5/42		2 3
③	7/7/1910	OLD COR. REST. BK # 1 PG. 7	" "	" " 2 1/2" x 5" x 1 1/8"				4 5
④	" " "	REST. 739	" "	" " " " " "		TRANS COPY OF ③		6 7
⑤	3/16/1922	MAP NO. 11-5-00029	" "	CONC. POST CYL 3 1/2" x 5" x 1 1/8"				8 9
⑥	6/1940	MAP NO. 11-6-00018	BURT WILKES	" " " " "				10 11
								12
								13
								14
								15
								16
								17
								18
								19
								20
								21
								22
								23
								24
								25
								26
								27
								28
								29
								30
								31

1-7  
 739  
 1-213

F: SURVEY COMEAS 7-11

46 = WCG N DIFF. FROM 31

29C1 = TURN COR. USING WCG N + E OFF OF 296 + 316

INV. TO 33 = N 89° 45' 04" E ~ 3313.44 (N 89° 45' 53" E ~ 3317.12)

" " 31 = S 51° 09' 43" W ~ 841.23 (S 50° 56' 06" W ~ 841.22)

~~654.64 E'ly + 9S 520.31 N'ly FROM 31-32 (652.01 E'ly + 530.31 N'ly)~~

~~539.10 E'ly + 9S 645.72 E'ly " 62-31 (542.29 N'ly + 642.25 E'ly)~~

(642.43)

(528.35)

B-B OF 1-29C1 + 62-31 = S 89° 49' 02" W ~ 645.08 + N 1° 01' 27" E ~ 525.57

29 IS 1.08' N 33 IS 3.82' N OFF LN. 29C1-1

6LO BY D WITH FROM 31

29C2 = TURN COR @ 6LO D ON LN. 47-1

INV. TO 33 =

" " 31 = S 50° 51' 28" W ~ 839.32 (S 50° 56' 06" W ~ 841.22)

" " 33 = N 89° 42' 27" E ~ 3317.73 (N 89° 45' 53" E ~ 3317.12)

~~650.34 E'ly + 9S 530.58 N'ly FROM 31-32 (652.53 E'ly + 530.31 N'ly)~~

~~542.28 N'ly + " 641.38 E'ly " 62-31 (542.29 N'ly + 642.25 E'ly)~~

(642.43) - WCG

(528.35)

B-B OF 1-29C2 + 62-31 = S 89° 49' 46" W ~ 641.52 + N 1° 01' 27" E ~ 528

29 IS 0.41' S 33 IS 2.24' N OFF LN. 29C2-1

48 WCG BY D OF LN. 62-31 TO INT. PT.

29C3 = 50 TURN COR @ WCG D ON LN. 48-1

INV. TO 31 S 50° 52' 44" W ~ 840.24 (S 50° 56' 06" W ~ 841.22)

" " 33 N 89° 47' 47" E ~ 3316.81 (N 89° 45' 53" E ~ 3317.12)

9S 530.92 N'ly FROM LN. 31-32 (530.31)

" 642.29 E'ly " 62-31 (642.25)

(641.52) - 6LO

(528)

B-B OF 1-29C3 + 62-31 = S 89° 49' 53" W ~ 642.43 + N 1° 01' 27" E ~ 528.35

29 IS 0.74' S 33 2.01' N OFF LN. 29C3-1

3.81

3959.24

642.4

PROB. SHOULD REFLECT DELETE

NOT TOO DIFFERENT 1/2" 1/4"

HOOD 1/4" 07" NOT TOO BAD

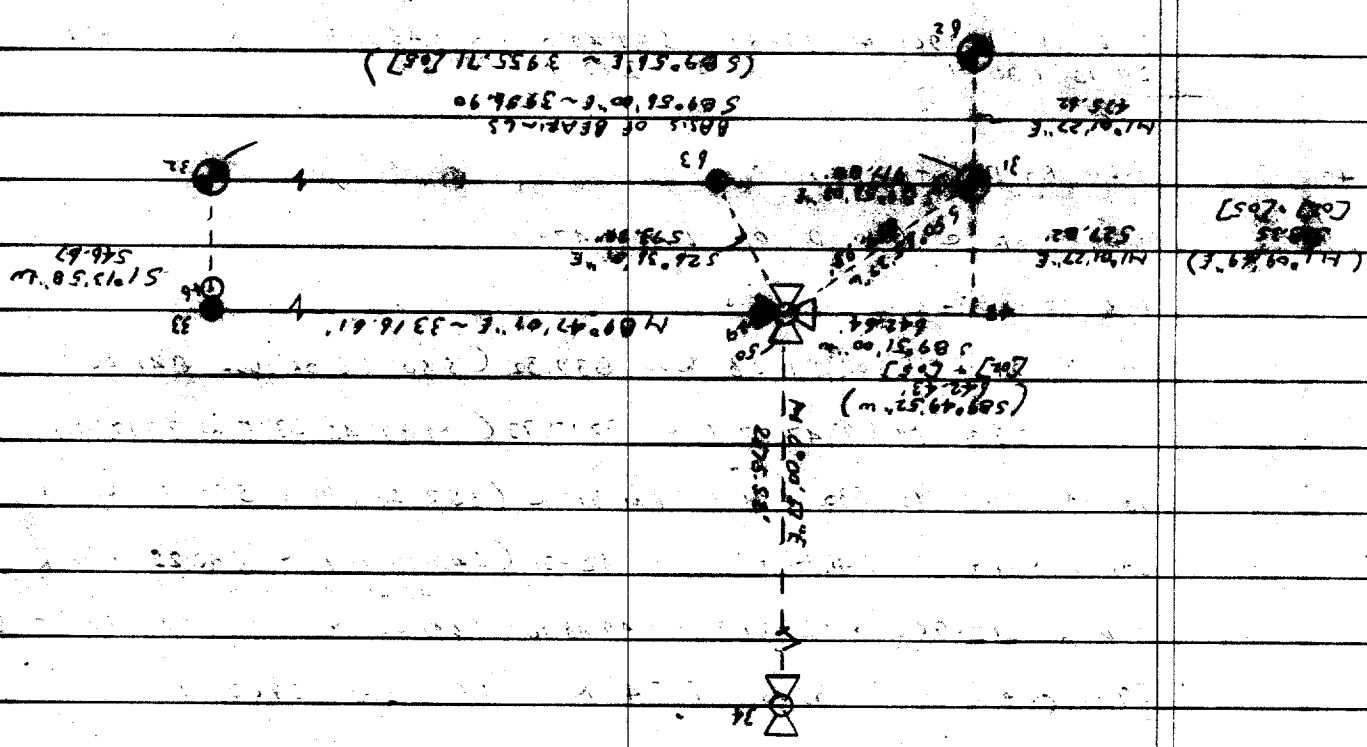

100-50-34 = N0°00'52"E ~ 2675.52 (N0°23'E ~ 2172.67 [057]  
 50-33 = N89°47'41"E ~ 3316.61 (N89°45'53"E ~ 3312.12 AS COMP. [027] or [057]  
 50-63 = S26°36'51"E ~ 598.32  
 -31 = S50°55'37"W ~ 889.931 (S50°51'01"E ~ 841.22 AS COMP. [027] or [057]  
 -29 = N89°51'00"E ~ 6.53

**TOWNSHIP 11 SOUTH, RANGE 5 WEST, WILLAMETTE MERIDIAN; SECTION 31 CORNER SW****COMMON CORNER(S):**

THE SOUTHEAST CORNER OF SECTION 36, IN TOWNSHIP 11 SOUTH, RANGE 6 WEST, WILLAMETTE MERIDIAN.  
THE NORTHWEST CORNER OF SECTION 6, IN TOWNSHIP 12 SOUTH, RANGE 5 WEST, WILLAMETTE MERIDIAN.  
THE NORTHEAST CORNER OF SECTION 1, IN TOWNSHIP 12 SOUTH, RANGE 6 WEST, WILLAMETTE MERIDIAN.

**UPDATES AND REVISIONS:****CORNER RECORDS (PREVIOUS RENEWALS, SURVEYS, ETC.)**

- [01] ORIGINAL GLO SURVEY BY GEORGE W. HYDE DATED AUGUST 12, 1852.
- [02] COUNTY SURVEY NO. 171 BY W.C. GALLOWAY (NO DATE GIVEN) (FIELD BOOK NO. 5 PAGE 42).
- [03] OLD CORNER RESTORATION BOOK NO. 1 PAGE 7 BY W.C. GALLOWAY DATED JULY 7, 1910.
- [04] CORNER RESTORATION NO. 739 BY W.C. GALLOWAY DATED JULY 7, 1910.
- [05] MAP NO. 11-5-00029 BY W.C. GALLOWAY DATED MARCH 16, 1922.
- [06] MAP NO. 11-6-00018 BY BURT WILKES DATED JUNE OF 1940.

**COMMENTS/LOCATION/ETC:**

THE COUNTY SURVEYOR'S OFFICE IN THE FIELD NOTES OF RECORD [02] APPEARS TO HAVE POSITIONED THIS CORNER BY USE OF THE PASSING CALLS FROM THE ORIGINAL GENERAL LAND OFFICE DONATION LAND CLAIM SURVEYS. THE MAP FOR RECORD [02] CONTAINS BUT IS NOT LIMITED TO THE FOLLOWING ERRORS THAT CAN BE DETERMINED FROM RECOMPUTING SAID FIELD NOTES: BEGINNING AT THE SOUTHWEST CORNER OF SECTION 31 IN T 11 S, R 5 W THE BEARING AND DISTANCE TO THE FIRST CONCRETE POST TO THE EAST (POINT "A" ON THE RESTORATION SKETCH) WHICH W.C. GALLOWAY INTENDED TO BE AT THE INTERSECTION OF THE TOWNSHIP LINE AND THE EAST LINE OF THE LUKE MULKEY D.L.C. SHOULD BE N 89° 56' E 3317.12 FEET (FIELD NOTES) EAST 3303.63 FEET (MAP), THEN SOUTHERLY TO A CONCRETE POST AT THE S-SE CORNER OF SAID D.L.C. THE BEARING AND DISTANCE SHOULD BE S 1° 23' W 548.48 FEET (FIELD NOTES) S 1° 24' W 545.75 FEET (MAP), THEN WESTERLY TO A STONE AT THE SOUTHWEST CORNER OF SAID D.L.C. THE BEARING AND DISTANCE SHOULD BE N 89° 46' W 3958.60 FEET (FIELD NOTES) N 89° 45' W 3958.55 FEET (MAP). SAID POINT "A" AS COMPUTED FROM FIELD BOOK NO. 5 IS 3.84 FEET NORTH OF THE TOWNSHIP LINE.

RECORD [04] IS A TRANSCRIBED COPY OF RECORD [03] AND MAY CONTAIN ERRORS AND OMISSIONS.

ON THIS DATE WE RECOVERED A CONCRETE POST AT POINT "A", COMPUTED A POINT 3.84 FEET SOUTHERLY FROM SAID POINT "A", THEN PROJECTED A LINE WHICH BEARS S 89° 51' 00" W THROUGH A CONCRETE POST (POINT "B") WE RECOVERED NEAR SAID SOUTHWEST CORNER OF SECTION 31. IT APPEARS FROM THE FIELD NOTES IN FIELD BOOK NO. 5 THAT SAID POINT "B" WAS SET IN ITS INTENDED NORTH-SOUTH LOCATION BUT 6.53 FEET EASTERLY OF ITS INTENDED EAST-WEST LOCATION. WE REESTABLISHED SAID SOUTHWEST CORNER OF SECTION 31 S 89° 51' 00" W 6.53 FEET FROM SAID POINT "B".

**NOTES:**

THIS IS A MICROSOFT WORD (VERSION 5.0) DOCUMENT NAMED "15100100" CREATED FROM A BOILER PLATE DOCUMENT NAMED "HISTORY", WHICH HAS A STYLESHEET NAMED "CORNER" ATTACHED TO IT.

**FIRM/AGENCY:** BENTON COUNTY SURVEYOR'S OFFICE  
**ADDRESS:** 360 S.W. AVERY AVE. CORVALLIS OR 97333; PH. 757-6821  
**RESEARCH BY:** CURTIS J. LIESENFELT/MARK E. ANDERSON  
**DATA ENTRY BY:** COLETTE MONACO

**BENTON COUNTY CORNER RESTORATION FORM, PAGE 1 OF 2, 115100100R2**

**SEE CORNER HISTORY FORM FOR RECORDS ETC.**

CORNER RESTORATION FIELD BOOK NUMBER 14 PAGE(S) 26-29

DATE 8/03/1993

TOWNSHIP 11 SOUTH, RANGE 5 WEST, WILLAMETTE MERIDIAN; SECTION 31 CORNER SW

CONDITION REPORT     ; REFERENCED OUT     ; RENEWED     ; SURVEYED IN XX

**LOCATION AND COMMENTS:**

THE CORNER IS LOCATED IN A LEVEL PASTURE APPROXIMATELY 528 FEET NORTHERLY AT RIGHT ANGLES TO A WIRE FENCE AND APPROXIMATELY 35 FEET EASTERLY AT RIGHT ANGLES TO A SHALLOW DITCH.

**MONUMENTS AND ACCESSORIES FOUND (CONDITION AND SOURCE):**

FOUND: CONCRETE POST (POINT "B"), BEARS N 89° 51' 00" E \*\* 6.53 FEET. SAID CONCRETE POST IS 15" LONG, 4" IN DIAMETER AT THE TOP (8" ABOVE GROUND SURFACE), 5" IN DIAMETER AT THE BOTTOM (7" BELOW GROUND SURFACE) AND LEANING 0.4 FOOT SOUTHEASTERLY. SAID CONCRETE POST (3 1/2" X 18" CONCRETE POST AS PER RECORD [02]) WAS PRESUMED TO BE SET BY THE COUNTY SURVEYOR'S OFFICE AT THE TOWNSHIP CORNER AS PER RECORD [03] BUT TIES TO THE OTHER CORNER MONUMENTS AS SHOWN ON THIS RECORD WILL INDICATE OTHERWISE.

FOUND: A CONCRETE POST 5" IN DIAMETER (POINT "A"), BEARS N 89° 47' 01" E \*\* 3316.61 FEET (SET CONCRETE POST LARGE END UP 5" X 18", N 89° 45' 53" E 3317.12 FEET AS COMPUTED FROM RECORDS [02] AND [05]). THERE IS AN ORANGE FIBERGLASS "SURVEY MARKER" POST ON THE NORTHERLY SIDE OF SAID POST.

FOUND: 6" X 8" X ? STONE WITH A WEDGE SHAPED TOP AT THE SOUTHWEST CORNER OF THE LUKE MULKEY DLC NO. 43, BEARS S 50° 55' 37" W \*\* 839.93 FEET (6" X 8" STONE, S 50° 56' 06" W 841.22 FEET AS COMPUTED FROM RECORDS [02] AND [05]). SAID STONE IS 5.3 FEET EASTERLY AND 1 FOOT NORTHERLY OF A NORTH-SOUTH AND EAST FENCE CORNER.

FOUND: 3 1/4" BENTON COUNTY BRASS CAP AT WEST 1/4 CORNER OF SECTION 31 AS PER CORNER RESTORATION NO. 115100140, BEARS N 0° 00' 57" E \*\* 2675.52 FEET (N 0° 23' E 2672.67 FEET AS PER RECORD [05]).

NO OTHER RECORD EVIDENCE WAS RECOVERED.

**MONUMENT SET (PROCEDURES AND DESCRIPTION):**

SET: 2" INSIDE DIAMETER X 36" LONG IRON PIPE WITH A 3 1/4" BENTON COUNTY BRASS CAP, STAMPED AS SHOWN, 5" BELOW GROUND SURFACE, AND IN THE SAME PHYSICAL LOCATION AS THE COUNTY SURVEYOR'S OFFICE INTENDED TO SET IT AS PER THE FIELD NOTES OF RECORD [02] (SEE COMMENTS/LOCATION/ETC: ON HISTORY FORM). BURIED THE RECOVERED 15" LONG CONCRETE POST HORIZONTALLY ALONG THE SOUTHERLY SIDE OF THE NEW MONUMENT.

**NEW ACCESSORIES:**

SET: REBAR (SEE NOTES) 5" BELOW GROUND SURFACE, BEARS N 63° 01' 45" W \*\* 57.20 FEET.

SET: REBAR (SEE NOTES) 3" BELOW GROUND SURFACE, BEARS N 84° 54' 55" E \*\* 62.92 FEET.

A TWIN APPLE WITH NORTHERLY AND SOUTHERLY TRUNKS OF 8", BEARS S 23° 21' W \*\* 275.82 FEET. SET A PK NAIL AND B.C.B.W. IN THE EASTERLY BASE OF THE NORTHERLY TRUNK. DID NOT FACE OR SCRIBE.

FOUND: 3/4" REBAR, 4" ABOVE GROUND SURFACE, BEARS S 26° 36' 51" E 593.34 FEET (3/4" ROD AS PER COUNTY SURVEY NO. 4679). SAID REBAR IS 1.5 FEET NORTHERLY AND 0.5 FOOT EASTERLY OF AN EAST-WEST AND SOUTH FENCE CORNER.

SET: ORANGE FIBERGLASS "SURVEY MARKER" POST 0.6 FOOT NORTHERLY.

MONUMENT DETAIL

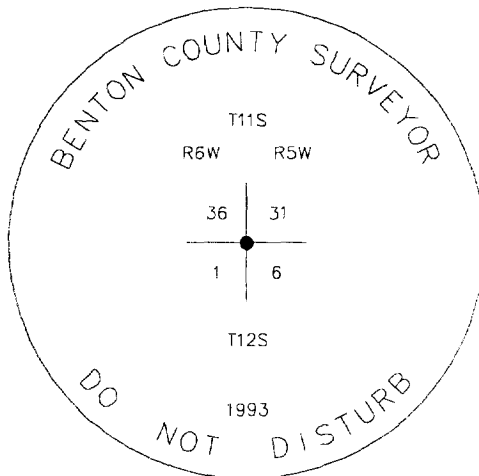

3 1/4" BRASS CAP

SEE PAGE 2 OF 2 FOR SKETCH

**NOTES:**

COMPASS DECLINATION IS 20° EAST. ALL MEASURE DISTANCES AND COMPASS BEARINGS ARE TO THE CENTER OF THE OBJECT, UNLESS OTHERWISE NOTED. ALL BEARING TREES ARE PAINTED AND HAVE A B.T. TAG ATTACHED, FACING THE CORNER UNLESS OTHERWISE NOTED. ALL NEW BEARING TREES HAVE A BRASS WASHER (STAMPED "BENTON COUNTY SURVEYOR") ATTACHED TO A SIDE CENTER UNLESS OTHERWISE NOTED. ALL LIVE BEARING TREES HAVE A PLASTIC WASHER (STAMPED "BENTON COUNTY SURVEYOR CORNER RESTORATION") ATTACHED TO THE BACK OF THE TREE OPPOSITE THE CORNER UNLESS OTHERWISE NOTED. ALL SET REBAR ARE 5/8" X 30" AND HAVE A YELLOW PLASTIC CAP (STAMPED "BENTON COUNTY SURVEYOR") ATTACHED TO THE TOP.

THIS DOCUMENT WAS NAMED AND CREATED IN A MANNER SIMILAR TO THE HISTORY FORM. THE NAME OF THE BOILER PLATE IS "MONUMENT". THE BORDER, STAMP AND SKETCH ARE FROM AUTOCAD RELEASE 12.

THIS RESTORATION WAS PERFORMED AT THE DIRECTION AND APPROVAL OF THE BENTON COUNTY/DEPUTY COUNTY SURVEYOR. *RW*

**FIRM/AGENCY:** BENTON COUNTY SURVEYOR'S OFFICE  
**ADDRESS:** 360 S.W. AVERY AVE. CORVALLIS OR 97333; PH. 757-6321  
**SURVEYOR:** CURTIS J. LIESENFELT  
**SURVEY CREW:** MARK E. ANDERSON

**REGISTERED  
PROFESSIONAL  
LAND SURVEYOR**

*Curtis J. Liesenfelt*  
**OREGON  
JULY 17, 1988  
CURTIS J. LIESENFELT  
2213**

**LICENSE EXPIRES 12/31/1994**

**BENTON COUNTY CORNER RESTORATION FORM, PAGE 2 OF 2, 115100100R2**

**SEE CORNER HISTORY FORM FOR RECORDS ETC.**

CORNER RESTORATION FIELD BOOK NUMBER 14 PAGE(S) 26-29 DATE 8/03/1993  
 TOWNSHIP 11 SOUTH, RANGE 5 WEST, WILLAMETTE MERIDIAN; SECTION 31 CORNER SW  
 CONDITION REPORT     ; REFERENCED OUT     ; RENEWED     ; SURVEYED IN XX

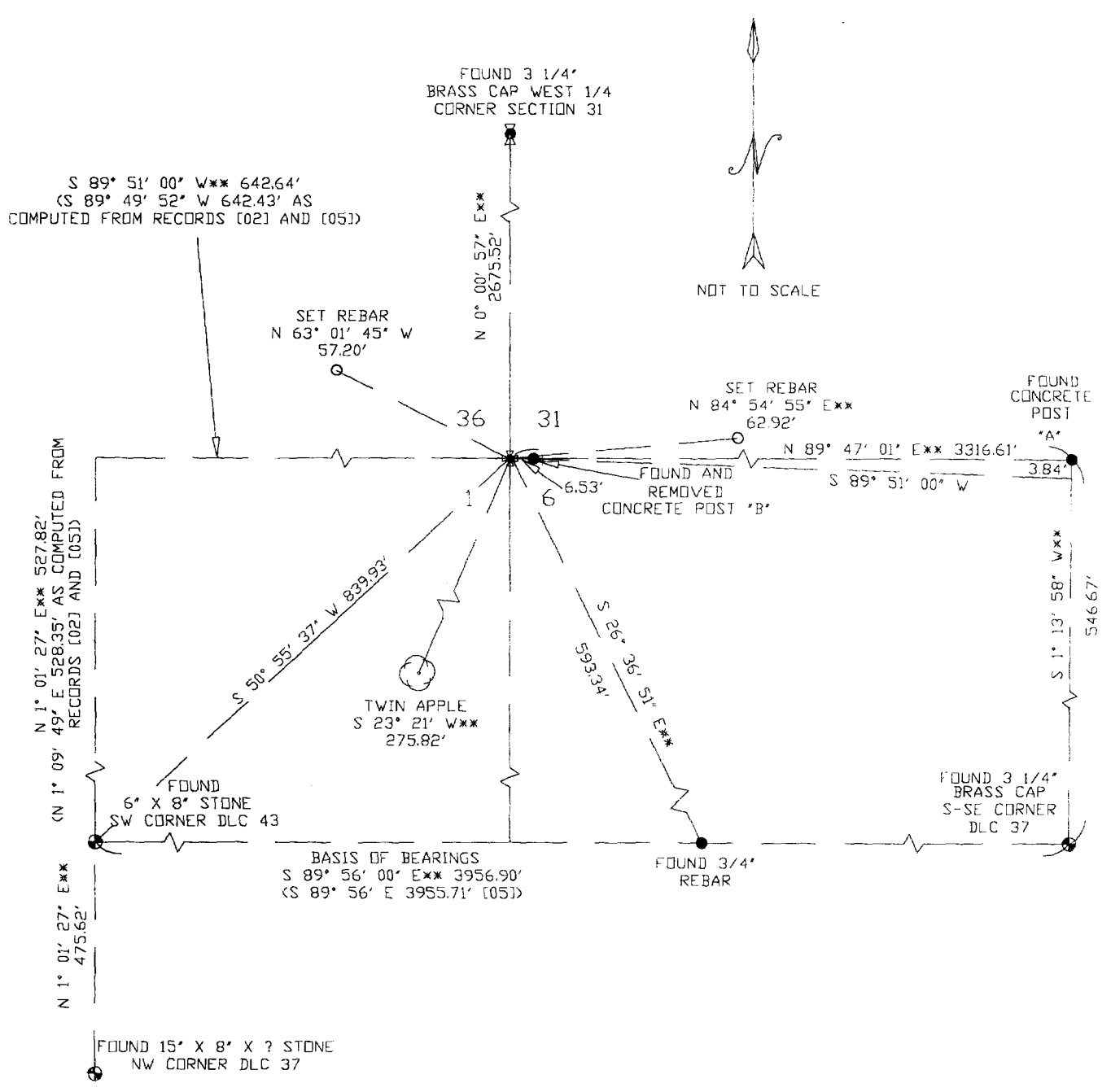

**NOTES:**

COMPASS DECLINATION IS 20° EAST. ALL MEASURED DISTANCES AND COMPASS BEARINGS ARE TO THE CENTER OF THE OBJECT, UNLESS OTHERWISE NOTED. ALL BEARING TREES ARE PAINTED AND HAVE A B.T. TAG ATTACHED, FACING THE CORNER UNLESS OTHERWISE NOTED. ALL NEW BEARING TREES HAVE A BRASS WASHER (STAMPED "BENTON COUNTY SURVEYOR") ATTACHED TO A SIDE CENTER UNLESS OTHERWISE NOTED. ALL LIVE BEARING TREES HAVE A PLASTIC WASHER (STAMPED "BENTON COUNTY SURVEYOR CORNER RESTORATION") ATTACHED TO THE BACK OF THE TREE OPPOSITE THE CORNER UNLESS OTHERWISE NOTED. ALL SET REBAR ARE 5/8" X 30" AND HAVE A YELLOW PLASTIC CAP (STAMPED "BENTON COUNTY SURVEYOR") ATTACHED TO THE TOP.

THIS DOCUMENT WAS NAMED AND CREATED IN A MANNER SIMILAR TO THE HISTORY FORM. THE NAME OF THE BOILER PLATE IS "MONUMENT". THE BORDER, STAMP AND SKETCH ARE FROM AUTOCAD RELEASE 12.

THIS RESTORATION WAS PERFORMED AT THE DIRECTION AND APPROVAL OF THE BENTON COUNTY/DEPUTY COUNTY SURVEYOR. *RW*

**FIRM/AGENCY:** BENTON COUNTY SURVEYOR'S OFFICE  
**ADDRESS:** 360 S.W. AVERY AVE. CORVALLIS OR 97333; PH. 757-6821  
**SURVEYOR:** CURTIS J. LIESENFELT  
**SURVEY CREW:** MARK E. ANDERSON

**REGISTERED  
 PROFESSIONAL  
 LAND SURVEYOR**

*Curtis J. Liesenfelt*

**OREGON  
 JULY 17, 1986  
 CURTIS J. LIESENFELT  
 2213**

**LICENSE EXPIRES 12/31/1994**