

**1 151 001 40**

## CORNER FILE TRACKING

S:\Survey Corners\CORNERS\Templates\Filetrac2.doc  
10/04/2010

<b>CORNER NUMBER</b>
<b>115100140</b>

STEP	HISTORY	RESTORATION
Form Prepared, DB	MARCH 26, 2014	7/24/14
Field Inspection, DB	7/02/14	7/02/14
Finish index (count unit)	3/26/14	7/02/14
Counter Index	7/02/14	7/02/14
GIS Index Form	7/03/14	7/02/14
Checked, DB	7/25/14	7/25/14
Form Edited, DB	7/25/14	7/25/14
Form Signed, DB	7/25/14	7/25/14
Authorize Payment, DB	—	—
Archive Digital Files	7/25/14	7/25/14
Collect Documents	7/25/14	7/25/14
PDF File	7/25/14	7/25/14
Copy For Filming	7/25/14	7/25/14
Scanned (pdf to laserfiche)	7/25/14	7/25/14
Filmed (Archived), DB		
Filed, DB		

(DB) = Entry needed in database (Access).

### COMMENTS:

DATE 03/26/2014TOWNSHIP 11 SOUTH, RANGE 5 WEST, WILLAMETTE MERIDIAN; SECTION 31 CORNER WEST 1/4  
DONATION LAND CLAIM N/A CORNER N/A**COMMON CORNER(S):**

EAST 1/4 CORNER SECTION 36, TOWNSHIP 11 SOUTH, RANGE 6 WEST

**RECORDS (INFORMATION IN BOLD ITALICS IS COUNTY STAFFS' INTERPRETATION OF THE RECORD)**

BASED ON EXTENSIVE RESEARCH AND RECOVERY OF EVIDENCE, THIS OFFICE HAS DETERMINED THAT MOST GENERAL LAND OFFICE SURVEYORS IN BENTON COUNTY MEASURED TO THE FACE OF BEARING TREES.

- [01] GENERAL LAND OFFICE (GLO) NOTES BY GEORGE W. HYDE, D.S., DATED MAY 31, 1852. *SET POST FROM WHICH A W. OAK 36" DIA BEARS N50°W, 100 LINKS (66.00 FEET), MADE TRENCH AS PER INSTRUCTIONS.*
- [02] BENTON COUNTY SURVEY NO. 171 (OLD NO. 67) FIELD NOTES (FIELD BOOK 5, PAGE 42) BY W. C. GALLOWAY, D.C.S., NO DATE GIVEN. *OAK 36" DIA (GLO BT) BEARS N50°W, 1.000 CHAINS (66.00 FEET) STANDING.*
- [03] BENTON COUNTY SURVEY NO. 343 (OLD NO. 125) FIELD NOTES (FIELD BOOK 14, PAGE 13) BY W. C. GALLOWAY, C.S., NO DATE GIVEN. *SET I.P. 20" X 1-3/8". OAK 36" DIA (GLO BT) BEARS N50°W, 1.00 CHAINS (66.00 FEET).*
- [04] BENTON COUNTY CORNER RESTORATION BOOK NO. 1, PAGE 44 BY W. C. GALLOWAY, C.S., DATED NOVEMBER 1, 1912. *SET IRON PIN 20" X 1-3/8". OAK 36" DIA (GLO BT) BEARS N50°W, 1.00 CHAINS (66.00 FEET) STANDING.*
- [05] BENTON COUNTY CORNER RESTORATION NO. 740. *TRANSCRIBED FROM RECORD [04] AND MAY CONTAIN ERRORS AND/OR OMISSIONS.*
- [06] BENTON COUNTY MAP NO. 11-6-00018 BY BURT WILKES, D.C.S., DATED FEBRUARY 1912, OCTOBER 1912, AND JUNE 1940. *1-3/8" PIPE 20" LONG. OAK 36" DIA (GLO BT) BEARS N50°W, 66 FEET.*
- [07] BENTON COUNTY MAP NO. 11-5-00029 BY W. C. GALLOWAY, C.S., DATED MARCH 16, 1922. *1-3/8" PIPE. OAK 36" DIA (GLO BT) BEARS N50°W, 1.00 CHAINS (66.00 FEET).*
- [08] BENTON COUNTY CORNER RESTORATION NO. 115100140R2 BY CURTIS J. LIESENFELT, P.L.S., DATED JULY 12, 1993. *FOUND 1-3/8" IRON PIN FOR THE CORNER. FOUND OAK SNAG 50" DIA (GLO BT) BEARS N48°W, 67.50 FEET TO CENTER, WITH HEALED UPPER AND LOWER FACES. SET A PK NAIL AND BRASS WASHER STAMPED "BENTON COUNTY SURVEYOR" IN THE NORTHEASTERLY BASE. SAID OAK HAS A BROKEN TOP AND IS BARELY ALIVE. SET 2" INSIDE DIAMETER X 36" LONG IRON PIPE WITH A 3-1/4" BENTON COUNTY BRASS CAP MARKED "T11S R6W R5W 1/4 S36 S31 1993", CENTERED OVER THE RECOVERED IRON PIN. SET 5/8" X 30" REBAR WITH YELLOW PLASTIC CAP STAMPED "BENTON COUNTY SURVEYOR" BEARS N9°05'E, 28.68 FEET. SET 5/8" X 30" REBAR WITH YELLOW PLASTIC CAP STAMPED "BENTON COUNTY SURVEYOR" BEARS S53°10'E, 34.65 FEET. SET 5/8" X 30" REBAR WITH YELLOW PLASTIC CAP STAMPED "BENTON COUNTY SURVEYOR" BEARS S76°15'W, 23.97 FEET. AN OAK 8" DIA BEARS S9°20'W, 61.93 FEET TO CENTER, FACED AND SCRIBED "1/4 S36 BT". SET A 5" SPIKE AND BRASS WASHER STAMPED "BENTON COUNTY SURVEYOR" IN THE WESTERLY BASE. SET ORANGE FIBERGLASS "SURVEY MARKER" POST 1 FOOT WESTERLY.*
- [09] BENTON COUNTY CORNER RESTORATION NO. 115100100R2 BY CURTIS J. LIESENFELT, P.L.S., DATED AUGUST 3, 1993. *3-1/4" BENTON COUNTY BRASS CAP AT WEST 1/4 CORNER OF SECTION 31 AS PER CORNER RESTORATION NO. 115100140 BEARS N0°00'57"E, 2675.52 FEET.*

**FIRM/AGENCY:** BENTON COUNTY SURVEYOR'S OFFICE  
**ADDRESS:** 360 S.W. AVERY AVE., CORVALLIS, OR 97333; PH. 766-6821  
**RESEARCH BY:** DAVID L. MALONE, P.L.S.  
**DATA ENTRY BY:** SAME

# BENTON COUNTY CORNER RESTORATION FORM, PAGE 1 OF 2, 115100140R3

## SEE CORNER HISTORY FORM FOR RECORDS ETC.

CORNER RESTORATION FIELD BOOK NUMBER 29 PAGE(S) 74 DATE 07/02/2014  
TOWNSHIP 11 SOUTH, RANGE 5 WEST, WILLAMETTE MERIDIAN; SECTION 31 CORNER WEST 1/4  
DONATION LAND CLAIM N/A CORNER N/A  
CONDITION REPORT     ; REFERENCED OUT     ; RENEWED X; SURVEYED IN     

### LOCATION AND COMMENTS:

CORNER IS LOCATED ON A GENTLE SOUTHERLY FACING SLOPE ON THE EDGE OF A MEADOW/PASTURE AND THE EDGE OF AN AREA OF BRUSH AND OAK TREES. TO REACH CORNER DRIVE TO THE CUL-DE-SAC AT THE END OF DAWNWOOD DRIVE AND PARK. WALK N62°30'E, 1260 FEET FROM THE CENTER OF CUL-DE-SAC SURVEY MONUMENT. CORNER IS GOOD FOR PREMARKING AND GPS CONTROL.

### MONUMENTS AND ACCESSORIES FOUND (CONDITION AND SOURCE):

1. FOUND 2" X 36" IRON PIPE WITH A BROKEN BRASS CAP CEMENTED IN THE TOP LYING HORIZONTAL JUST UNDER THE GROUND SURFACE.  
(SET POST AND MADE TRENCH AS PER RECORD [01]).  
(SET I.P. 20" X 1-3/8" AS PER RECORD [03]).  
(SET IRON PIN 20" X 1-3/8" AS PER RECORD [04]).  
(1-3/8" PIPE 20" LONG AS PER RECORD [06]).  
(1-3/8" PIPE AS PER RECORD [07]).  
(FOUND 1-3/8" IRON PIN FOR CORNER. SET 2" INSIDE DIAMETER X 36" LONG IRON PIPE WITH A 3-1/4" BENTON COUNTY BRASS CAP MARKED "T11S R6W R5W 1/4 S36 S31 1993", CENTERED OVER THE RECOVERED IRON PIN AS PER RECORD [08]).
2. FOUND 50" DIA OAK SNAG WITH HEALED UPPER AND LOWER FACES BEARS N50°00'W, 68.01 FEET TO CENTER. SET ALUMINUM NAIL AND PLASTIC WASHER IN NORTHEASTERLY BASE FOR DISTANCE MEASUREMENT. BASIS OF BEARINGS FOR THIS RESTORATION. USED CENTER OF LOWER FACE FOR BASIS OF BEARINGS, WHICH IS OFF CENTER OF THE TREE.  
(W. OAK 36" DIA BEARS N50°W, 100 LINKS [66.00 FEET] AS PER RECORD [01]).  
(OAK 36" DIA BEARS N50°W, 1.000 CHAINS [66.00 FEET] STANDING AS PER RECORD [02]).  
(OAK 36" DIA BEARS N50°W, 1.00 CHAINS [66.00 FEET] AS PER RECORDS [03] AND [07]).  
(OAK 36" DIA BEARS N50°W, 1.00 CHAINS [66.00 FEET] STANDING AS PER RECORD [04]).  
(OAK 36" DIA BEARS N50°W, 66 FEET AS PER RECORD [06]).  
(FOUND OAK SNAG 50" DIA BEARS N48°W, 67.50 FEET TO CENTER, WITH HEALED UPPER AND LOWER FACES. SET A PK NAIL AND BRASS WASHER STAMPED "BENTON COUNTY SURVEYOR" IN THE NORTHEASTERLY BASE. SAID OAK HAS A BROKEN TOP AND IS BARELY ALIVE AS PER RECORD [08]).
3. FOUND 5/8" IRON ROD WITH YELLOW PLASTIC CAP MARKED "BENTON COUNTY SURVEYOR" BEARS S74°34'29"W, 23.97 FEET, FLUSH WITH GROUND SURFACE.  
(SET 5/8" X 30" REBAR WITH YELLOW PLASTIC CAP STAMPED "BENTON COUNTY SURVEYOR" BEARS S76°15'W, 23.97 FEET AS PER RECORD [08]).
4. FOUND 15" DIA OAK WITH HEALED FACE BEARS S7°33'W, 61.85 FEET TO CENTER. SET ALUMINUM NAIL AND PLASTIC WASHER IN WESTERLY BASE FOR DISTANCE MEASUREMENT.  
(OAK 8" DIA BEARS S9°20'W, 61.93 FEET TO CENTER, FACED AND SCRIBED "1/4 S36 BT". SET A 5" SPIKE AND BRASS WASHER STAMPED "BENTON COUNTY SURVEYOR" IN THE WESTERLY BASE AS PER RECORD [08]).
5. FOUND BENT 5/8" IRON ROD. TIED VERTICAL PORTION OF IRON ROD AND USED DISTANCE – DISTANCE INTERSECTION WITH NO. 3 ABOVE TO CALCULATE POSITION OF NEW 1/4 CORNER MONUMENT. REMOVED BENT IRON ROD AND SET NEW MONUMENT AS SHOWN ON PAGE 2 OF 2 BEARS N6°55'26"E, 28.74 FEET.  
(SET 5/8" X 30" REBAR WITH YELLOW PLASTIC CAP STAMPED "BENTON COUNTY SURVEYOR" BEARS N9°05'E, 28.68 FEET AS PER RECORD [08]).
6. FOUND BENT 5/8" IRON ROD. TIED VERTICAL PORTION OF IRON ROD AND USED DISTANCE TO CHECK CALCULATED POSITION OF NEW 1/4 CORNER MONUMENT. REMOVED BENT IRON ROD AND SET NEW MONUMENT AS SHOWN ON PAGE 2 OF 2 BEARS S55°18'27"E, 34.60 FEET.  
(SET 5/8" X 30" REBAR WITH YELLOW PLASTIC CAP STAMPED "BENTON COUNTY SURVEYOR" BEARS S53°10'E, 34.65 FEET AS PER RECORD [08]).

### MONUMENT SET (PROCEDURES AND DESCRIPTION):

AT THE CORNER I FOUND THE IRON PIPE AND BRASS CAP SET IN CORNER RESTORATION 115100140R2 DISTURBED AND LAYING HORIZONTAL JUST UNDER THE GROUND SURFACE. I FOUND THE SOUTHWEST IRON ROD ACCESSORY UNDISTURBED, FIRMLY SET, AND FLUSH WITH THE GROUND SURFACE. I ALSO FOUND BOTH THE NORTHEAST AND SOUTHEAST IRON ROD ACCESSORIES BENT WITH THE PLASTIC CAPS GONE. I TIED THE VERTICAL PORTION OF BOTH BENT MONUMENTS. I USED DISTANCE – DISTANCE INTERSECTION FROM THE SOUTHWEST AND NORTHEAST IRON ROD ACCESSORIES TO CALCULATE THE POSITION TO REESTABLISH THE 1/4 CORNER, AND CHECKED THE DISTANCE TO THE SOUTHEAST IRON ROD ACCESSORY TO VERIFY THAT POSITION. THIS POSITION ALSO CHECKED CLOSELY WITH THE SOUTHWEST BEARING TREE. THE CALCULATED POSITION OF THE 1/4 CORNER WAS ACCEPTED TO REESTABLISH THE 1/4 CORNER.

AT THE CALCULATED HORIZONTAL POSITION OF THE 1/4 CORNER I SET A 2" X 31-1/2" GALVANIZED IRON PIPE WITH A 3-1/4" BRASS DISK CEMENTED IN THE TOP, 12" BELOW GROUND SURFACE AND MARKED AS SHOWN ON PAGE 2 OF 2. I REMOVED BOTH BENT IRON RODS AND SET TWO NEW IRON ROD ACCESSORIES AS SHOWN ON PAGE 2 OF 2. I BURIED THE DISTURBED IRON PIPE AND BRASS CAP HORIZONTALLY 1 FOOT WEST OF THE NEW MONUMENT AND JUST UNDER THE GROUND SURFACE. SET A 6 FOOT ORANGE CARSONITE "SURVEY MARKER" POST 1 FOOT EAST OF NEW MONUMENT.

GLO B.T.  
50" OAK SNAG BARELY ALIVE WITH  
HEALED UPPER AND LOWER FACES  
USED CENTER OF LOWER FACE FOR  
BASIS OF BEARINGS

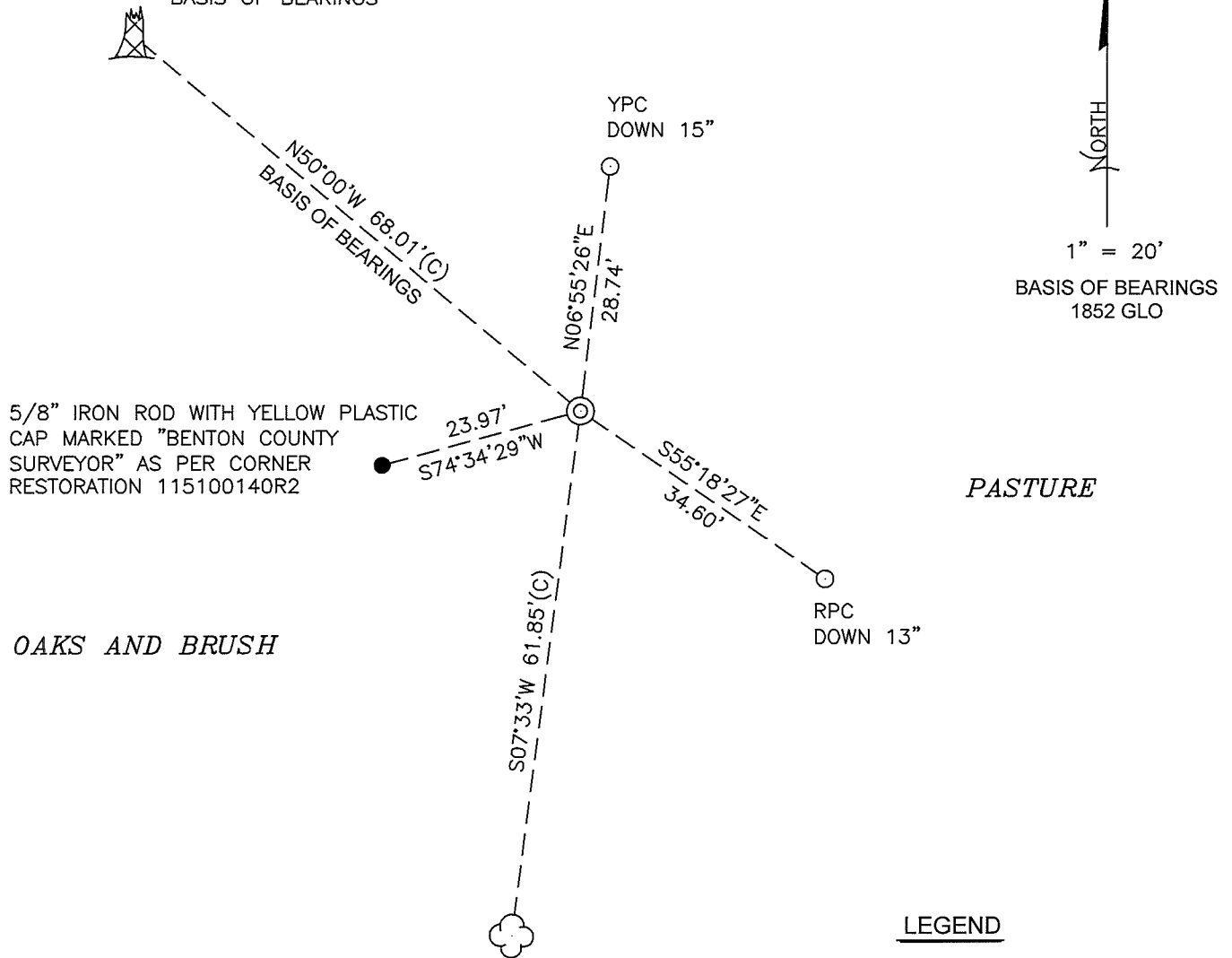

5/8" IRON ROD WITH YELLOW PLASTIC  
CAP MARKED "BENTON COUNTY  
SURVEYOR" AS PER CORNER  
RESTORATION 115100140R2

OAKS AND BRUSH

PASTURE

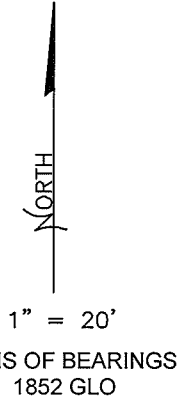

**LEGEND**

- SET 5/8" X 30" REBAR WITH PLASTIC CAP
- FOUND MONUMENT AS NOTED.
- YPC YELLOW PLASTIC CAP MARKED "BENTON COUNTY SURVEYOR"
- RPC RED PLASTIC CAP MARKED "BENTON COUNTY SURVEYOR'S OFFICE"
- (C) MEASUREMENT TO CENTER
- ⊙ GOVERNMENT MONUMENT SET AS SHOWN
- C.S.B.T. COUNTY SURVEYOR'S BEARING TREE
- GLO GENERAL LAND OFFICE
- B.T. BEARING TREE
- ☁ BEARING TREE AS NOTED
- ⚓ BEARING TREE SNAG AS NOTED

**MONUMENT DETAIL**

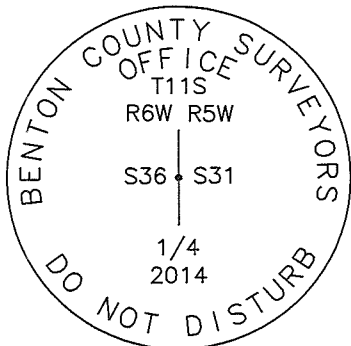

3-1/4" BRASS DISK

C.S.B.T.  
15" OAK WITH  
HEALED FACE

**NEW ACCESSORIES:**

1. SET REBAR (SEE LEGEND) S55°18'27"E, 34.60 FEET AND 13 INCHES BELOW GROUND LEVEL.
2. SET REBAR (SEE LEGEND) N6°55'26"E, 28.74 FEET AND 15 INCHES BELOW GROUND LEVEL.

**NOTES:**

COMPASS DECLINATION IS 16° EAST. ALL MEASURED DISTANCES AND BEARINGS ARE TO THE CENTER OF THE OBJECT, UNLESS OTHERWISE NOTED. ALL BEARING TREES ARE PAINTED AND HAVE A B.T. TAG ATTACHED, FACING THE CORNER UNLESS OTHERWISE NOTED. ALL NEW BEARING TREES HAVE A PLASTIC WASHER (STAMPED "SURVEY MARKER DO NOT REMOVE") ATTACHED BY AN ALUMINUM NAIL TO THE SIDE CENTER OF THE TREE FOR DISTANCE MEASUREMENT, UNLESS OTHERWISE NOTED.

THIS RESTORATION WAS PERFORMED AT THE DIRECTION AND APPROVAL OF THE BENTON COUNTY SURVEYOR *Jlm*

REGISTERED  
PROFESSIONAL  
LAND SURVEYOR

7/25/2014 *David L Malone*

FIRM/AGENCY: BENTON COUNTY SURVEYOR'S OFFICE  
ADDRESS: 360 S.W. AVERY AVE., CORVALLIS, OR 97333; PH. 541-766-6821  
PRESENT: DAVID L. MALONE, P.L.S. AND BERNARD ALTENBACH, SURVEY TECH.  
EQUIPMENT: NIKON NIV03.C WITH SURVEY PRO ONBOARD.

OREGON  
JANUARY 12, 1999  
DAVID L. MALONE  
51523

RENEWAL DATE: 12/31/14

115100140  
R6W 1/4 R5W  
S36 & S31

REMONUMENT

T115

FD 2" x 3/16" BRON PIPE W/ BROKEN BRASS CAP  
CEMENTED IN TREETOP LAYING HORIZONTAL JUST  
UNDER THE SURFACE. FD SW 100' PER 115100140 RZ  
IN GOOD CONDITION PUSH W/ GROUND SURFACE.  
FD NE 1/4 SEC IRONS PER 115100140 RZ BENT  
AND WITH NO CAPS. TIED VERTICAL PORTION OF  
IRON RODS. CALCULATED HORIZONTAL POSITION OF  
CORNER BY DISTANCE - DISTANCE INTERSECTION FROM  
THE SW & NE BRON RODS. SET 2" x 3/16" G.I. P.  
3-1/4" BRASS DISK, MARKED AS SHOWN BELOW,  
CEMENTED IN THE TOP, 12" BELOW GROUND SURFACE.  
REMOVED NEPT BRON RODS AND SET 2" NEW BRON  
ROD REFERENCES, ~~IN PLACE~~, FD GLO NW ST. FD  
115100140 RZ SW ST, SET 6" ORANGE CEMENT  
"SURVEY MARKER" POST 1/2" EAST OF NEW MONUMENT.  
BURIED OLD PIPE HORIZONTALLY  
10' WEST JUST UNDER SURFACE.

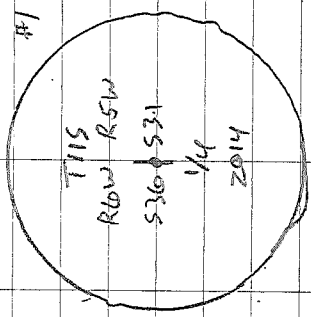

3-1/4" BRASS DISK

HOT, CLEAR  
NIKON M303C  
SURVEY PRO ON REAR

7/02/2014  
D. NELSON  
B. ALEXANDER

GLO BT  
50" DATA SNAG DIRECTLY ABOVE  
MARKED UPPER & LOWER FACETS  
USED CENTERLINE OF LOWER FACET  
FOR BASIS OF BEARINGS  
NAPV SUBSTANTIALLY OFF CENTERLINE  
OF TREE

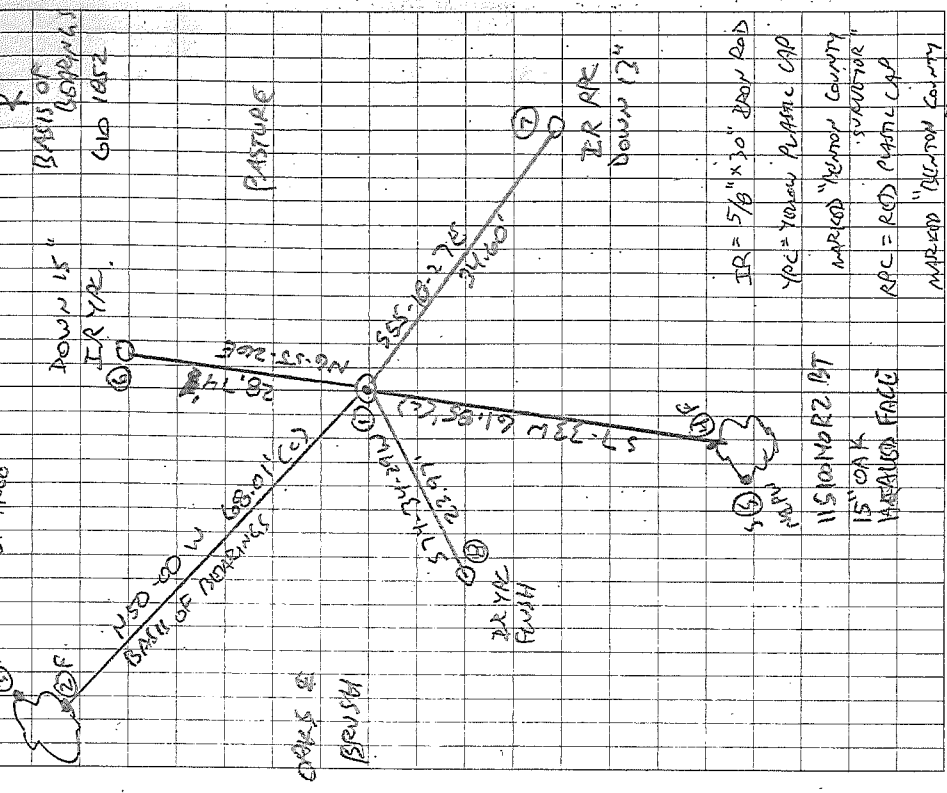

IR = 5/8" x 30" BRON ROD  
YOC = YELLOW PLASTIC CAP  
MARKED "KENNEDY COUNTY  
SURVEYOR"  
RPC = RED PLASTIC CAP  
MARKED "KENNEDY COUNTY  
SURVEYOR OFFICE"  
NAPV = NAIL & PAINT WITHIN MARKED  
"SURVEY MARKER DO NOT REMOVE"

TOWNSHIP 11 SOUTH, RANGE 5 WEST, WILLAMETTE MERIDIAN; SECTION 31 CORNER W 1/4  
DONATION LAND CLAIM \_\_\_\_\_ CORNER \_\_\_\_\_

**COMMON CORNER(S):**

EAST QUARTER CORNER OF SECTION 36, IN TOWNSHIP 11 SOUTH, RANGE 6 WEST.

**UPDATES AND REVISIONS:**

**CORNER RECORDS (PREVIOUS RENEWALS, SURVEYS, ETC.)**

- [01] ORIGINAL GLO SURVEY BY GEORGE W. HYDE DATED AUGUST 12, 1852.
- [02] COUNTY SURVEY NO. 171 BY W.C. GALLOWAY (NO DATE GIVEN) (FIELD BOOK 5, PAGE 42).
- [03] COUNTY SURVEY NO. 343 BY BENTON COUNTY SURVEYOR'S OFFICE (NO DATE GIVEN) (FIELD BOOK 14, PAGE 13).
- [04] MAP NO. 11-6-00018 BY BURT WILKES DATED OCTOBER OF 1912.
- [05] OLD CORNER RESTORATION BOOK NO. 1 PAGE 44 BY BENTON COUNTY SURVEYOR'S OFFICE DATED NOVEMBER 1, 1912.
- [06] CORNER RESTORATION NO. 740 BY W.C. GALLOWAY DATED NOVEMBER 1, 1912.
- [07] MAP NO. 11-5-00029 BY W.C. GALLOWAY DATED MARCH 16, 1922.

**COMMENTS/LOCATION/ETC:**

RECORD [06] IS A TRANSCRIBED COPY OF RECORD [05] AND MAY CONTAIN ERRORS AND OMISSIONS.

**NOTES:**

THIS IS A MICROSOFT WORD (VERSION 5.0) DOCUMENT NAMED "15100140" CREATED FROM A BOILER PLATE DOCUMENT NAMED "HISTORY", WHICH HAS A STYLESHEET NAMED "CORNER" ATTACHED TO IT.

**FIRM/AGENCY:** BENTON COUNTY SURVEYOR'S OFFICE

**ADDRESS:** 360 S.W. AVERY AVE. CORVALLIS OR 97333; PH. 757-6821

**RESEARCH BY:** CURTIS J. LIESENFELT/MARK E. ANDERSON

**DATA ENTRY BY:** COLETTE MONACO

**BENTON COUNTY CORNER RESTORATION FORM, PAGE 1 OF 1, 115100140R2**

**SEE CORNER HISTORY FORM FOR RECORDS ETC.**

CORNER RESTORATION FIELD BOOK NUMBER 14 PAGE(S) 25

DATE 7/12/1993

TOWNSHIP 11 SOUTH, RANGE 5 WEST, WILLAMETTE MERIDIAN; SECTION 31 CORNER W 1/4

DONATION LAND CLAIM \_\_\_\_\_

CORNER \_\_\_\_\_

CONDITION REPORT \_\_\_\_\_;

REFERENCED OUT \_\_\_\_\_;

RENEWED XX \_\_\_\_\_;

SUVEYED IN \_\_\_\_\_

**LOCATION AND COMMENTS:**

THE CORNER IS LOCATED ON A GENTLY SLOPING, SOUTHERLY FACING MEADOW, APPROXIMATELY 40 FEET SOUTHEASTERLY AT RIGHT ANGLES TO A TREE AND BRUSH LINE.

**MONUMENTS AND ACCESSORIES FOUND (CONDITION AND SOURCE):**

FOUND: 1 3/8" IRON PIN FOR THE CORNER (20" X 1 3/8" IRON PIPE AS PER RECORD [03]).

FOUND: 50" OAK SNAG WITH HEALED UPPER AND LOWER FACES, BEARS N 48° W 67.50 FEET (36", N 50° W 66.00 FEET FACE MEASUREMENT AS PER RECORD [01]; 66.00 AS PER RECORD [03]). SET A P.K. NAIL AND BRASS WASHER IN THE NORTHEASTERLY BASE. SAID OAK HAS A BROKEN TOP AND IS BARELY ALIVE.

NO OTHER RECORD EVIDENCE WAS RECOVERED.

**MONUMENT SET (PROCEDURES AND DESCRIPTION):**

SET: 2" INSIDE DIAMETER X 36" LONG IRON PIPE WITH A 3 1/4" BENTON COUNTY BRASS CAP, STAMPED AS SHOWN, CENTERED OVER THE RECOVERED IRON PIN.

**NEW ACCESSORIES:**

SET: REBAR (SEE NOTES), BEARS N 9° 05' E 28.68 FEET.

SET: REBAR (SEE NOTES), BEARS S 53° 10' E 34.65 FEET.

SET: REBAR (SEE NOTES), BEARS S 76° 15' W 23.97 FEET.

AN 8" OAK, BEARS S 9° 20' W 61.93 FEET, FACED AND SCRIBED "1/4 S36 BT". SET A 5" SPIKE AND BRASS WASHER IN THE WESTERLY BASE.

SET: ORANGE FIBERGLASS "SURVEY MARKER" POST 1 FOOT WESTERLY.

**MONUMENT DETAIL**

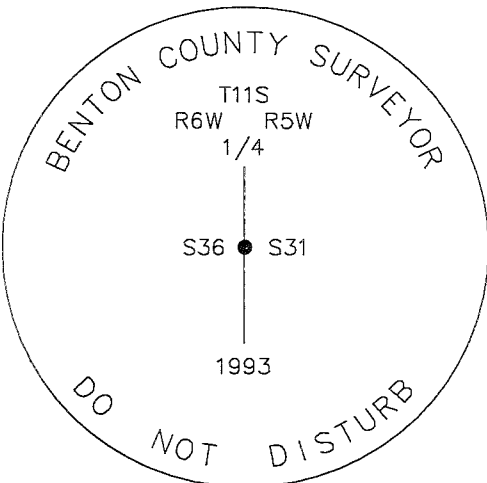

3 1/4" BRASS CAP

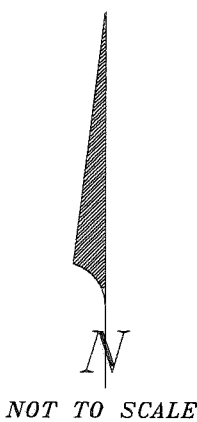

**SKETCH**

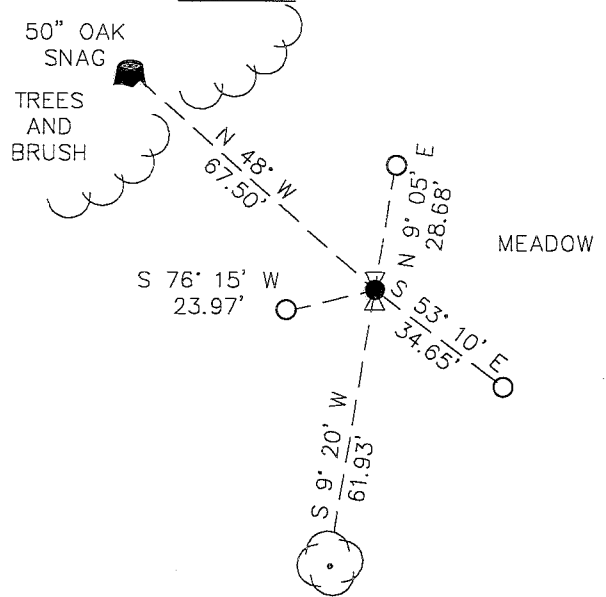

**NOTES:**

COMPASS DECLINATION IS 20° EAST. ALL MEASURED DISTANCES AND COMPASS BEARINGS ARE TO THE CENTER OF THE OBJECT, UNLESS OTHERWISE NOTED. ALL BEARING TREES ARE PAINTED AND HAVE A B.T. TAG ATTACHED, FACING THE CORNER UNLESS OTHERWISE NOTED. ALL NEW BEARING TREES HAVE A BRASS WASHER (STAMPED "BENTON COUNTY SURVEYOR") ATTACHED TO A SIDE CENTER UNLESS OTHERWISE NOTED. ALL LIVE BEARING TREES HAVE A PLASTIC WASHER (STAMPED "BENTON COUNTY SURVEYOR CORNER RESTORATION") ATTACHED TO THE BACK OF THE TREE OPPOSITE THE CORNER UNLESS OTHERWISE NOTED. ALL SET REBAR ARE 5/8" X 30" AND HAVE A YELLOW PLASTIC CAP (STAMPED "BENTON COUNTY SURVEYOR") ATTACHED TO THE TOP.

THIS DOCUMENT WAS NAMED AND CREATED IN A MANNER SIMILAR TO THE HISTORY FORM. THE NAME OF THE BOILER PLATE IS "MONUMENT". THE BORDER, STAMP AND SKETCH ARE FROM AUTOCAD RELEASE 12.

THIS RESTORATION WAS PERFORMED AT THE DIRECTION AND APPROVAL OF THE BENTON COUNTY/DEPUTY COUNTY SURVEYOR. *RW*

**FIRM/AGENCY:** BENTON COUNTY SURVEYOR'S OFFICE  
**ADDRESS:** 360 S.W. AVERY AVE. CORVALLIS OR 97333; PH. 757-6821  
**SURVEYOR:** CURTIS J. LIESENFELT  
**SURVEY CREW:** MARK E. ANDERSON

**REGISTERED  
PROFESSIONAL  
LAND SURVEYOR**

*Curtis J. Liesenfelt*

**OREGON  
JULY 17, 1986  
CURTIS J. LIESENFELT  
2213**

**LICENSE EXPIRES 12/31/1994**



14/25

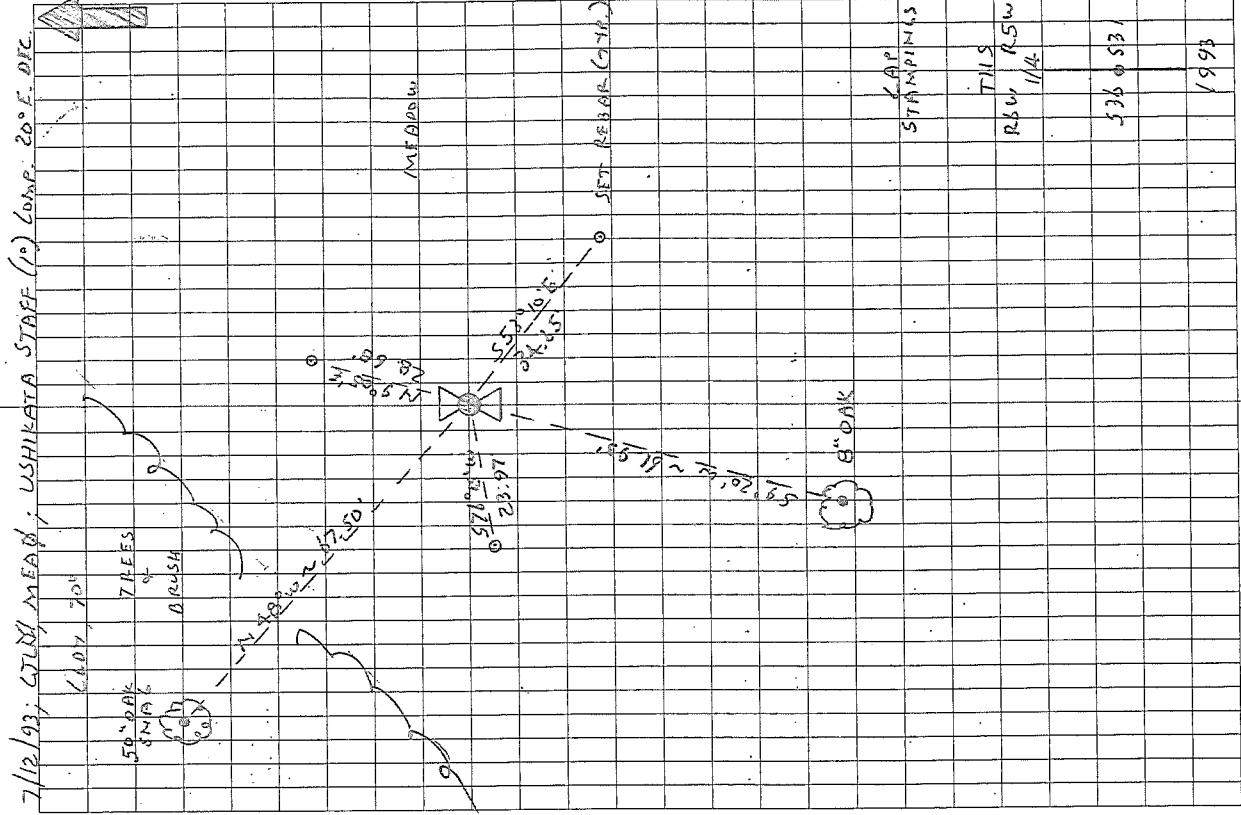

THIS R5W SEC. 31 W. 1/4 COR  
 FND. 1 3/8" IRON PIN FOR THE COR. (20" x 1 3/8" IP AS PER RECORD [037])  
 " 50" OAK SNAG @ HEATED UPPER & LOWER FACES, BEARS N 48° W ~ 67.50' (36", N 50° W, 66.00' FACE MEASUREMENT AS PER RECORD [037], 66.00' AS PER RECORD [037])  
 SAID OAK HAS A BROKEN TOP & IS BARELY ALIVE.  
 NO OTHER RECORD EVIDENCE WAS RECOVERED  
 SET: 2" I.D. x 36" LONG IRON PIPE @ A 3/4" BEN. TO B.C., STAMPED AS SHOWN, CENTERED OVER THE RECORD IRON PIN.  
 " RECORD (SEE NOTES), BEARS N 9° 05' E ~ 20.60'  
 " " " 553° 10' E ~ 34.85'  
 " " " 576° 15' W ~ 23.97'  
 AN 8" OAK BEARS S 90° 20' W ~ 61.93', FACED & SCRUBED  
 " 4.536 BT". SET A 5" SPK & B.C. @ W. IN THE W. BY BASE.  
 SET: ORANGE FIBERGLASS "SURVEY MARKER" POST 1' W. BY THE COR. IS LOCATED ON A GENTLY SLOPING, SLY FACING MEADOW, APPROX. 40' SE' Y E. BY X'S TO A TREE & BRUSH LINE. IT IS GOOD FOR PRE-MARKING & GPS CONTROL.

L. 13 SE  
 90 SW

LAP STAMPINGS  
 THIS R5W  
 1/14  
 536 053  
 1993

## CORNER RESTORATION BOOK NO. 1

- Survey 125. N.W. cor. of Luke Mulkey D. I. C. # 37 Tp. 11-6  
Stone.  
Pin 15" in diam. bears N 38° W. .06 chs. std.  
" 30" " " " S. 66° E. .51 " "  
Oak 12" " " " S. 78° W. .33 " "  
Witnesses Frank Wyatt, J. H. Sturgis. Oct. 30, 1912.
- " " " N.E. cor. of Wm Wyatt D. I. C. # 40 Tp 11-6  
Stone 18" x 30" x 36"  
Oak 30" in dia. bears N. 52° E. 2.88 chs. std.  
" 30" " " " S. 88° 30' W. 6.30 " stump.  
Witnesses Frank Wyatt, J. H. Sturgis Oct. 31, 1912.
- " " " N.E. cor. of Luke Mulkey D. I. C. # 58 Tp 11-6  
Set 1" galv. iron pipe set from stump hole.  
Oak 16" in diam. bears S. 77° W. 1.85 chs.  
Witnesses Frank Wyatt & J. H. Sturgis Nov. 1, 1912.
- " " " S.E. cor. to secs. 25, 26, 30 + 31 Tp. 11 S. R. 5 + 6 W.  
Set 3/4" rod orig. cor.  
Oak 10" in diam. bears N 66° E. 1.40 chs. std.  
" 10" " " " S. 70° 30' E. .60 " "  
Maple 6" " " " S. 70° W. .52 " "  
W. Pin 24" " " " N. 8° W. .272 "  
Witnesses Frank Wyatt, J. H. Sturgis Nov. 1, 1912.
- " " " 1/4 sec. cor. between secs. 31 & 36. Tp 11 - 546.  
Set 3 pin 20" x 1 1/2"  
Oak 36" in diam bears N. 65° W. 10.0 chs. std.  
Witnesses F. Wyatt, & J. H. Sturgis Nov. 1, 1912.
- " " " 1/4 cor. between secs. 25 + 30. Tp. 11 - 576.  
Set 5/8 x 1 1/2 iron tower stump std. tree down.  
Oak 6" in diam. bears N. 57° E. 0.60 chs.  
Pin 24" " " " S. 25° 30' W. 3.23 chs.  
Witnesses F. Wyatt, J. H. Sturgis, Nov. 2, 1912.
- " " " S.E. cor. of B.P. Caldwell D. I. C. # 48 Tp 11-6  
Set stone 6" x 8" x 16" Pin stump & alder.  
W. Pin 11" in diam. bears S. 45° E. .066 chs.  
W. Pin 20" " " " N. 60° W. 1.44 chs.  
Witnesses Frank Wyatt & J. H. Sturgis. Nov. 2, 1912.
- " " " 106 N.W. cor. of Chas. Hawley D. I. C. # 49 Tp 14-6  
Set 1/2" pipe stump & stump hole.  
Oak 4" in diam. bears N 9° E. 3.25 chs.  
" 4" " " " N. 70° W. 0.90 " "  
Witnesses Wm McClosky Nov. 15, '12.

Survey



11-5-31 and 11-6-36

$\frac{1}{4}$ -Section corner between sections 31 and 36, Twp. 11-5 and 6

740

Reestablishment by W. C. Galloway

November 1, 1912

Set I pin 20" x 1  $\frac{3}{18}$ "

Oak 36" in diam bears N. 50° W

1.00 chains (standing)

Witnesses Frank Wyatt, J. H. Sturgis