

$\frac{1}{4}$ -Section corner between sections 20 and 21, Twp 11 S R 5 W

723

Reestablishment by W. C. Galloway

June 25, 1913

Set and I bar 52" long 12" below surface, original corner, 1 stump
Oak 5" in diam bears N. 86° 23' E 1.750 chains
Oak 3" in diam bears S 13° 20' W .381 chains

Witnesses A. N. Lapham and H. M. Currey

13/83

3/25/93; CALM; MEAD; WILDLIFE T110 DI100, PC-503
KUA DATABASE HAND COMP. ZONE DEC

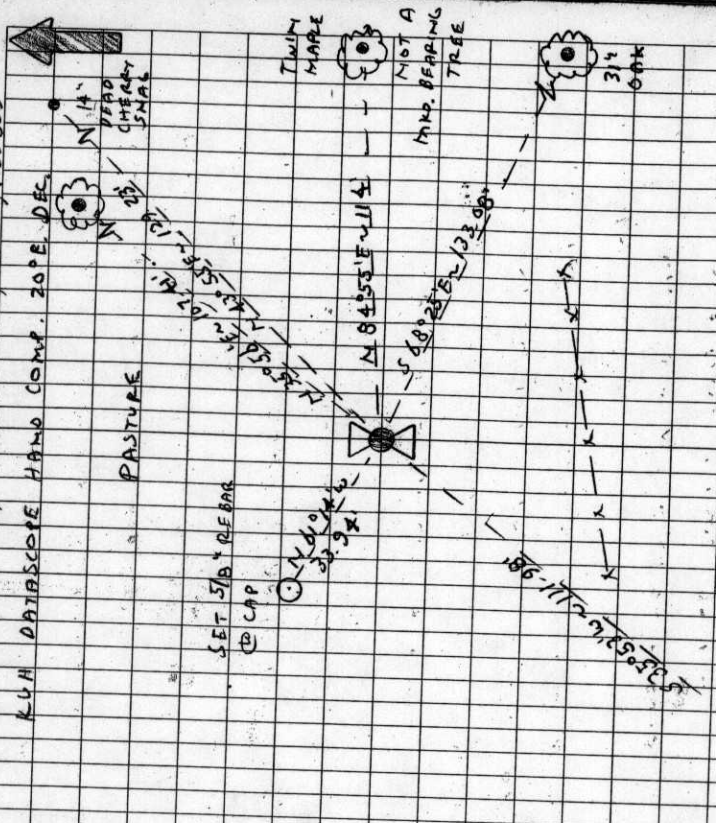

NO OTHER RECORD BEARINGS WERE RECOVERED
(CONT. ON PAGE 84)

THIS ROW
1/4

STAMPING
CAP
S 520 521

1993

THIS ROW SEC 20 E 1/4 COR
FND 7/8 X 1 3/8" SHAPED IRON BAR @ A 3/4" SA CHANNEL
FOR THE COR 11" B.C.S (180° BAR 52" LONG AS PER [2])
1 x 1/2" CHANNEL IRON AS PER [87] & [97]

" A DEAD CHERRY SNAG 14" IN DIA @ HEALED UPPER &
(2" DIA N 45° 49' E ~ 129.23' AS PER [57] 14" DIA N 45° 55' E ~ 129.16' AS PER [57])
LOWER FACES, BEARS N 43° 55' E ~ 129.23' V SET A

6" SPK & B.C.B.W. IN THE NW 1/4 BASE FND A B.T.
TAG ON THE SW 1/4 FACE SET A NEW TAG BELOW THE
FND TAG.

" A TWIN MAPLE (23" & 26" TRUNKS) BEARS N 84° 55' E
114' (DOUBLE TRUNK MAPLE 23" & 26" S 66° 44' E ~
133.0' AS PER [87]) DID NOT SET A NAIL & B.C.B.W.
OR B.T. TAG. [87] MISTAKENLY IDENTIFIED THIS
AS A B.T.

" AN OAK 31" IN DIA @ A HEALED FACE BEARS
S 68° 25' E ~ 133.08' (24" DIA S 61° 44' E ~ 133.01' AS PER [57])
31" S 61° 44' 30" E ~ 133.10' AS PER [97]. FND A PK & B.C.B.W.
SET A NEW TAG BELOW THE FND TAG.
IN THE SW 1/4 BASE & A B.T. TAG ON THE NW 1/4 FACE.

" A D. FIR 14" IN DIA @ A HEALED FACE, BEARS S 35° 57' W ~
111.98 (8" S 36° 53' W, S 36° 51' W ~ 112.04' AS PER [97])
FND A PK & B.C.B.W. IN THE SE 1/4 BASE, SET A NEW
TAG ON THE NE 1/4 FACE.

FND AN OAK 16" IN DIA @ A MOSTLY HEALED FACE & SOME
ILLEGIBLE SCRIBING VISIBLE, BEARS N 35° 58' E ~ 107.41
(9" N 31° 59' E ~ 107.42' AS PER [97]). FND A PK & B.C.B.W.
IN THE SE 1/4 BASE & A B.T. TAG @ A BEARING OF S 37° 00' W
SW 1.30 ON THE SW 1/4 FACE SET A NEW TAG ABOVE THE
FND TAG.

13/84

CONT. FROM Pg. 83

SET: 2" 1.0 x 36" LONG IRON PIPE @ A 3 1/4" BEN. CO.

B.C., STAMPED AS SHOWN, CENTERED OVER THE

RECOVERED IRON BAR. THE B.C. IS B" B.C.S.

" 5/8" x 30" REBAR @ A Y.P.C., M.M.O. "BENTON COUNTY

SURVEYOR" 8" B.C.S., BEARS N 11° 14' W 33.94'

" GRANGE FIBERGLASS "SURVEY MARKER" POST 42.5'

3-5 1/4" IN A NE-SW OLD BW FENCE

THE COR. IS LOCATED IN A PASTURE ON A MODERATELY

SLOPING, NE 1/4 FACING HILLSIDE 42.5' NNW 1/4 AT RT.

7'S TO A NE-SW OLD BW FENCE, 110' W & FROM

A SMALL CREEK, 250' ± N 1/4 FROM THE DRIVEWAY TO

THE RESIDENCE C 3250 DEER RUN ST (PUBLIC RD. NO.

P1532 & APPROX. 350' SW 1/4 OF SAND DEER RUN ST.

IT IS GOOD FOR REMARKING & GPS CONTROL

OREGON CORNER RESTORATION FORM

Section 20 Township 11 Range 5

County BENTON Date 5/13/1987

CORNER DESIGNATION

E 1/4 20 | W 1/4 21 EAST 1/4 CORNER OF SECTION 20

- Condition Report Only
- Not Found
- Renewed
- Unrecorded
- Surveyed In
- Referenced Out

Previous Renewals/Surveys, etc. CORNER REST. No. 723 6/25/1913,
11-5-#00009

Monument(s) & Accessories Found: (Condition and Source)

FOUND A 1/2" X 1" CHANNEL IRON 6" BELOW SURFACE IN GOOD CONDITION
CHANNEL IRON WAS LEFT IN PLACE (PER REST. No. 723).
FOUND A 31" WHITE OAK BEARING S 66° 44' 30" E 133.10' WITH A
HEALED FACE AND I NAILED A BCBW ONTO THE SW BASE.
FOUND A 14" CHERRY BEARING N 45° 04' 01" E 129.16' TREE IS
ROTTED OUT AND SOMEHOW IS STILL ALIVE.

Monument Detail

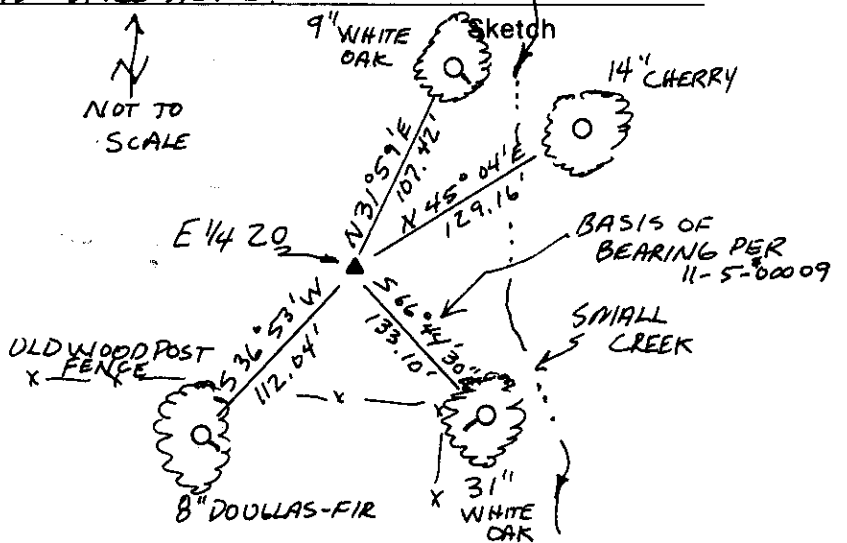

NOTES:

BCBW → BENTON COUNTY
 BRASS WASHER
 DISTANCE TO BCBW
 BEARINGS TO TREE &

Monument Set (Procedures and Description)

New Accessories 1) AN 8" DOUGLAS-FIR BEARS S 36° 56' W 112.04'
 BLAZED AND SCRIBED "44 S20BT" NAILED A BCBW ONTO THE
 SE BASE. 2) 9" WHITE OAK BEARING N 31° 59' E 107.42' BLAZED
 AND SCRIBED "1/4 S21 BT" NAILED A BCBW ONTO THE SE BASE

Location & Comments

CORNER IS 1300 FEET Compass Declination ---
NORTH OF PONDEROSA Firm/Agency BENTON COUNTY
AVE #15620 AND 300 PUBLIC WORKS
FEET WEST OF DEER RUN Address 360 SW AVERY
#215520, IN AN EAST CORVALLIS OR 97333
FACING FIELD Party Chief Pet McDowell
 Notes Andy Foster
 Witness _____

Surveyor's Seal

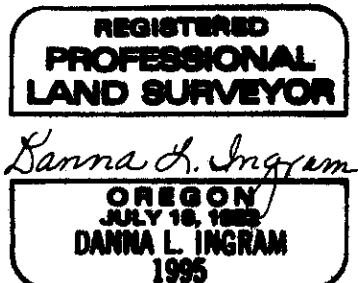

BENTON COUNTY CORNER RESTORATION FORM

TOWNSHIP 11 SOUTH, RANGE 5 WEST, WILLAMETTE MERIDIAN; SECTION 20 CORNER E 1/4

DATE 3/25/93 CORNER RESTORATION FIELD BOOK NUMBER 13 PAGE(S) 83-84

CONDITION REPORT ONLY; _____ REFERENCED OUT; XX RENEWED; _____ SURVEYED IN

LOCATION AND COMMENTS:

THE CORNER IS LOCATED IN A PASTURE ON A MODERATELY SLOPING, NORTHEASTERLY FACING HILLSIDE 42.5 FEET NORTH-NORTHWESTERLY AT RIGHT ANGLES TO A NORTHEAST-SOUTHWEST OLD BARBED WIRE FENCE, 110 FEET WESTERLY FROM A SMALL CREEK, 250± FEET NORTHERLY FROM THE DRIVEWAY TO THE RESIDENCE AT 3250 DEER RUN STREET (PUBLIC ROAD NO. P15520 AND APPROXIMATELY 350 FEET WESTERLY OF SAID DEER RUN STREET.

PREVIOUS RENEWALS/SURVEYS, ETC:

- [01] ORIGINAL GLO SURVEY BY GEORGE W. HYDE DATED AUGUST 12, 1852.
- [02] COUNTY SURVEY NO. 386 BY W.C. GALLOWAY DATED JUNE 25, 1913.
- [03] OLD CORNER RESTORATION BOOK NO. 1, PAGE 70 BY W.C. GALLOWAY DATED JUNE 25, 1913.
- [04] CORNER RESTORATION NO. 723 BY W.C. GALLOWAY DATED JUNE 25, 1913.
- [05] MAP NO. 11-5-00009 BY W.C. GALLOWAY DATED DECEMBER 30, 1918.
- [06] COUNTY SURVEY NO. 2370 BY CURTIS C. HANSON DATED MAY 19, 1952.
- [07] COUNTY SURVEY NO. 5848 BY RICHARD FAIL DATED OCTOBER 26, 1974.
- [08] COUNTY SURVEY NO. 7812 BY THEODORE LANGTON DATED APRIL 25, 1986.
- [09] CORNER RESTORATION NO. 3464 BY DANNA INGRAM DATED MAY 13, 1987.

MONUMENTS AND ACCESSORIES FOUND (CONDITION AND SOURCE):

- FOUND: 7/8" X 1 3/8 X 51 1/2" U-SHAPED IRON BAR WITH A 3/4" SQUARE CHANNEL FOR THE CORNER, 11" BELOW GROUND SURFACE (IRON BAR 52" LONG AS PER [2]; 1" X 1 1/2" CHANNEL IRON AS PER [8] AND [9]).
- FOUND: A DEAD CHERRY SNAG 14" IN DIAMETER WITH HEALED UPPER AND LOWER FACES, BEARS N 43° 55' E 129.23 FEET (12", N 45° 49' E 129.23 FEET AS PER [5]; 14", N 45° 04' E 129.16 FEET AS PER [9]). SET A 6" SPIKE AND B.C.B.W. IN THE NORTHWESTERLY BASE. FOUND A B.T. TAG ON THE SOUTHWESTERLY FACE. SET A NEW TAG BELOW THE FOUND TAG.
- FOUND: A TWIN MAPLE (23" AND 26" TRUNKS), BEARS N 84° 55' E 114 FEET (DOUBLE TRUNK MAPLE 23" AND 26", S 66° 44' E 133.0 FEET AS PER [8]). DID NOT SET A NAIL AND B.C.B.W. OR B.T. TAG. [8] MISTAKENLY IDENTIFIED THIS AS A B.T.
- FOUND: AN OAK 31" IN DIAMETER WITH A HEALED FACE, BEARS S 68° 25' E 133.08 FEET (24", S 66° 44' E 133.06 FEET AS PER [5]; 31", S 66° 44' 30" E 133.10 FEET AS PER [9]). FOUND A PK NAIL AND B.C.B.W. IN THE SOUTHWESTERLY BASE AND A B.T. TAG ON THE NORTHWESTERLY FACE. SET A NEW TAG BELOW THE FOUND TAG.
- FOUND: A DOUGLAS FIR 14" IN DIAMETER WITH A HEALED FACE, BEARS S 35° 53' W 111.98 FEET (8", S 36° 53' W, S 36° 56' W 112.04 FEET AS PER [9]). FOUND A PK NAIL AND B.C.B.W. IN THE SOUTHEASTERLY BASE. SET A B.T. TAG ON THE NORTHEASTERLY FACE.
- FOUND: AN OAK 10" IN DIAMETER WITH A MOSTLY HEALED FACE AND SOME ILLEGIBLE SCRIBING VISIBLE, BEARS N 35° 56' E 107.41 FEET (9", N 31° 59' E 107.42 FEET AS PER [9]). FOUND A PK NAIL AND B.C.B.W. IN THE SOUTHEASTERLY BASE AND A B.T. TAG (WITH A BEARING OF S 37° W) ON THE SOUTHWESTERLY FACE. SET A NEW TAG ABOVE THE FOUND TAG.

NO OTHER RECORD BEARING OBJECTS WERE RECOVERED.

MONUMENT SET (PROCEDURES AND DESCRIPTION):

SET: 2" INSIDE DIAMETER X 36" LONG IRON PIPE WITH A 3 1/4" BENTON COUNTY BRASS CAP, STAMPED AS SHOWN, CENTERED OVER THE RECOVERED IRON BAR. THE BRASS CAP IS 8" BELOW GROUND SURFACE.

NEW ACCESSORIES:

- SET: 5/8" X 30" REBAR WITH A YELLOW PLASTIC CAP MARKED "BENTON COUNTY SURVEYOR", 8" BELOW GROUND SURFACE, BEARS N 61° 14' W 33.94 FEET.
- SET: ORANGE FIBERGLASS "SURVEY MARKER" POST 42.5 FEET SOUTH-SOUTHEASTERLY IN A NORTHEAST-SOUTHWEST OLD BARBED WIRE FENCE.

MONUMENT DETAIL

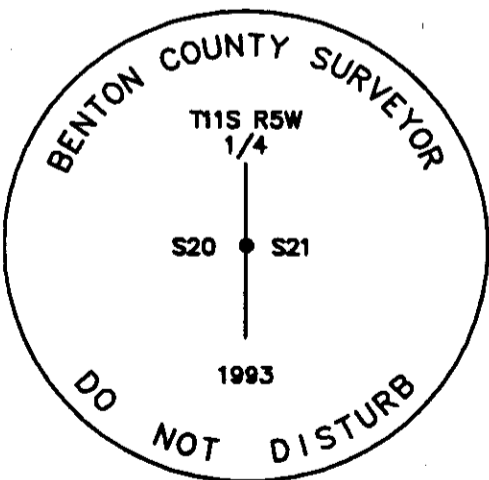

3 1/4" BRASS CAP

SKETCH

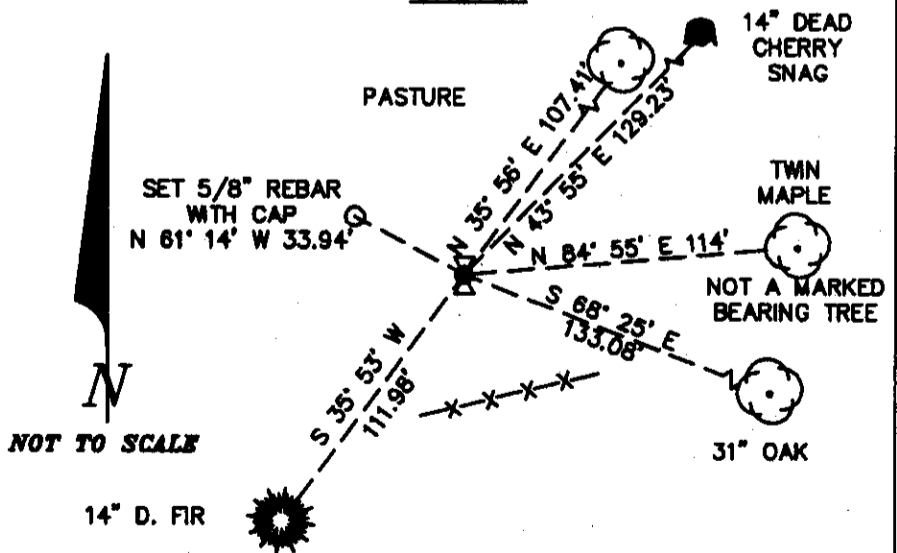

NOTES:

B.C.B.W. IS A BRASS WASHER STAMPED "BENTON COUNTY SURVEYOR". COMPASS DECLINATION IS 20° EAST. ALL MEASURED DISTANCES AND COMPASS BEARINGS ARE TO THE CENTER OF THE OBJECT, UNLESS OTHERWISE NOTED.

THIS RESTORATION WAS PERFORMED AT THE DIRECTION AND APPROVAL OF THE BENTON COUNTY SURVEYOR. *DB*

FIRM/AGENCY: BENTON COUNTY SURVEYOR
ADDRESS: 360 S.W. AVERY AVE. CORVALLIS OR 97333; PH. 757-6821
SURVEYOR: CURTIS J. LIESENFELT; LICENSE EXPIRES 12/31/94
SURVEY CREW: MARK E. ANDERSON

REGISTERED
 PROFESSIONAL
 LAND SURVEYOR

Curtis J. Liesenfelt
 OREGON
 JULY 17, 1986
 CURTIS J. LIESENFELT
 2213