

115340500

CORNER FILE TRACKING

S:\Survey Corners\CORNERS\Templates\Filetrac2.doc
10/04/2010

CORNER NUMBER
115340500

STEP	HISTORY	RESTORATION
Form Prepared, DB	2/10/15	12/28/17
Field Inspection, DB	12/27/17	12/27/17
Finish index (count unit)	2/10/15	12/27/17
Counter Index	12/27/17	12/27/17
GIS Index Form	12/27/17	12/27/17
Checked, DB	12/29/17	12/29/17
Form Edited, DB	1/02/18	1/02/18
Form Signed, DB	1/02/18	1/02/18
Authorize Payment, DB	—	—
Archive Digital Files	1/02/18	1/02/18
Collect Documents	1/02/18	1/02/18
PDF File	1/02/18	1/02/18
Copy For Filming	1/02/18	1/02/18
Scanned (pdf to laserfiche)	1/02/18	1/02/18
Filmed (Archived), DB		
Filed, DB		

(DB) = Entry needed in database (Access).

COMMENTS:

BENTON COUNTY CORNER HISTORY FORM, PAGE 1 OF 1, 115340500H

DATE 02/18/2015

TOWNSHIP 11 SOUTH, RANGE 5 WEST, WILLAMETTE MERIDIAN; SECTION 9 CORNER SOUTH 1/4
DONATION LAND CLAIM N/A CORNER N/A

COMMON CORNER(S):

NORTH 1/4 CORNER SECTION 16

RECORDS (INFORMATION IN BOLD/ITALICS IS COUNTY STAFFS' INTERPRETATION OF THE RECORD)

BASED ON EXTENSIVE RESEARCH AND RECOVERY OF EVIDENCE, THIS OFFICE HAS DETERMINED THAT MOST GENERAL LAND OFFICE SURVEYORS IN BENTON COUNTY MEASURED TO THE FACE OF BEARING TREES.

- [01] GENERAL LAND OFFICE (GLO) NOTES BY G. W. HYDE, D.S., DATED JULY 3, 1852. SET POST FROM WHICH A W. OAK 12" DIA BEARS N55°W, 112 LINKS (73.92 FEET); A W. OAK 30" DIA BEARS S54°W, 432 LINKS (285.12 FEET).
- [02] BENTON COUNTY SURVEY NO. 1305 (OLD NO. 287) FIELD NOTES (FIELD BOOK 51, PAGE 1) BY WALTER W. LARSEN, D.C.S., NO DATE GIVEN. STONE 4" X 8" X "CS". OAK 12" DIA (GLO BT) BEARS N55°W, 1.12 CHAINS (73.92 FEET) WITH 1.09 CHAINS (71.94 FEET) WRITTEN ABOVE; OAK 30" DIA (GLO BT) BEARS S54°W, 4.32 CHAINS (285.12 FEET); FIR 18" DIA BEARS S12°W, 0.33 CHAINS (21.78 FEET).
- [03] BENTON COUNTY CORNER RESTORATION BOOK NO. 1, PAGE 189, BY WALTER W. LARSEN, D.C.S., DATED 1929. SET STONE 4" X 8" X "CS" FROM WHICH AN OAK 12" DIA (GLO BT) BEARS N55°W, 1.09 CHAINS (71.94 FEET); OAK 30" DIA (GLO BT) BEARS S54°W, 4.32 CHAINS (285.12 FEET); FIR 18" DIA (CSBT) BEARS S12°W, 0.33 CHAINS (21.78 FEET).
- [04] BENTON COUNTY CORNER RESTORATION NO. 704. TRANSCRIBED FROM RECORD [03] AND MAY CONTAIN ERRORS AND/OR OMISSIONS.
- [05] BENTON COUNTY MAP NO. 11-5-00005 BY UNKNOWN DRAFTSMAN, NO DATE GIVEN. STONE 8" X 4" X 8" "CS". OAK 12" DIA (GLO BT) BEARS N55°W, 1.12 CHAINS (73.92 FEET); OAK 30" DIA (GLO BT) BEARS S54°W, 4.32 CHAINS (285.12 FEET); FIR 18" DIA (CSBT) BEARS S12°W, 0.33 CHAINS (21.78 FEET).
- [06] OREGON STATE UNIVERSITY RESEARCH FORESTS CORNER CONDITION REPORT BY UNKNOWN DRAFTSMAN, DATED JUNE 21, 1991. THIS CORNER REPORT SHOWS THE CORNER AS BEING THE SOUTH 1/4 CORNER OF SECTION 9, BUT I BELIEVE IT TO BE THE EAST 1/16 CORNER ON THE SOUTH LINE OF SECTION 9.
- [07] BENTON COUNTY CORNER RESTORATION FORM NO. 3886 BY CURTIS J. LIESENFELT, P.L.S., DATED FEBRUARY 7, 1991. FOUND 3/4" INSIDE DIAMETER IRON PIPE FOR THE CORNER. THERE IS NO RECORD OF THIS BEING SET BUT A MAP AND CORNER RESTORATION DONE AND PROVIDED BY OREGON STATE UNIVERSITY CALLS FOR FINDING A 1" IRON PIPE WITH 2 BEARING TREES. THE PIPE IS 1 FOOT ABOVE GROUND SURFACE AND IS LEANING 0.8 FOOT SOUTHERLY. STRAIGHTENED THE PIPE UP. FOUND A FIR 31" DIA (CSBT) WITH A HEALED FACE BEARS S10°W, 21.78 FEET. CUT OPEN THE TREE AND FOUND THE SCRIBING "CS". SET A PK NAIL AND BRASS WASHER STAMPED "BENTON COUNTY SURVEYOR" (BCBW) IN THE WESTERLY BASE. SET 2" INSIDE DIAMETER X 36" LONG IRON PIPE WITH A 3-1/4" BENTON COUNTY BRASS CAP STAMPED "T11S R5W S9 1/4 S16 1991" CENTERED OVER THE RECOVERED 3/4" PIPE. A FIR 21" DIA BEARS N32°E, 25.10 FEET, FACED AND SCRIBED "1/4 S9 BT". SET A PK NAIL AND BCBW IN THE SOUTHEASTERLY BASE. A FIR 31" DIA BEARS S87°E, 37.26 FEET, FACED AND SCRIBED "1/4 S16 BT". SET A PK NAIL AND BCBW IN THE NORTHERLY BASE. A FIR 18" DIA BEARS N55°30'W, 24.10 FEET, FACED AND SCRIBED "1/4 S9 BT". SET A PK NAIL AND BCBW IN THE SOUTHWESTERLY BASE. SET ORANGE FIBERGLASS "SURVEY STAKE" POST 1 FOOT SOUTHERLY.
- [08] BENTON COUNTY SURVEY NO. 8822 BY TYLER B. PARSONS, P.L.S., DATED APRIL 12, 1994. FOUND 3-1/4" BENTON COUNTY BRASS CAP STAMPED "T11S R5W S9 1/4 S16 1991".
- [09] BENTON COUNTY SURVEY NO. 9256 BY JIM S. PETERSON, P.L.S., DATED AUGUST 26, 1997. FOUND 3-1/4" BRASS CAP.

FIRM/AGENCY: BENTON COUNTY SURVEYOR'S OFFICE

ADDRESS: 360 S.W. AVERY AVE., CORVALLIS, OR 97333; PH. 541-766-6821

RESEARCH BY: DAVID L. MALONE, P.L.S.

DATA ENTRY BY: SAME

**BENTON COUNTY CORNER RESTORATION FORM, PAGE 1 OF 2, 115340500R3
SEE CORNER HISTORY FORM FOR RECORDS ETC.**

CORNER RESTORATION FIELD BOOK NUMBER 31 PAGE(S) 53 DATE 12/27/2017
TOWNSHIP 11 SOUTH, RANGE 5 WEST, WILLAMETTE MERIDIAN; SECTION 9 CORNER SOUTH 1/4
DONATION LAND CLAIM N/A CORNER N/A
CONDITION REPORT ; REFERENCED OUT X; RENEWED ; SURVEYED IN

LOCATION AND COMMENTS:

CORNER IS LOCATED ON A STEEP SOUTH FACING SLOPE IN AN AREA OF MIXED HARDWOODS AND FIRS. TO REACH CORNER FROM THE "SADDLE" PARKING LOT ON SULPHUR SPRINGS ROAD WHERE OSU RESEARCH FORESTS ROAD NO. 600 INTERSECTS SULPHUR SPRINGS ROAD, TRAVEL THROUGH GATE WESTERLY ON ROAD NO. 600 FOR 0.03 MILES TO A WYE WITH ROAD NO. 610, TAKE LEFT ON ROAD NO. 610 FOR 0.42 MILES TO A WYE, STAY RIGHT ON ROAD NO. 610 FOR 0.83 MILES TO A TRAIL ACCESS AND PARK. WALK WESTERLY ALONG TRAIL FOR ABOUT 310 FEET TO THE FIRST SWITCHBACK, THEN LEAVE TRAIL AND WALK ABOUT 155 FEET S40°W TO THE CORNER. CORNER IS BAD FOR PREMARKING AND GPS CONTROL.

MONUMENTS AND ACCESSORIES FOUND (CONDITION AND SOURCE):

1. FOUND 3-1/4" BRASS DISK CEMENTED IN 2" IRON PIPE, UP 7" ABOVE GROUND SURFACE AND MARKED AS SHOWN ON PAGE 2 OF 2. FIRMLY SET AND UNDISTURBED FOR THE CORNER.
(SET POST PER RECORD [01]).
(STONE 4" X 8" X "CS" PER RECORD [02]).
(SET STONE 4" X 8" X "CS" PER RECORD [03]).
(STONE 8" X 4" X 8" "CS" PER RECORD [05]).
(FOUND 3/4" INSIDE DIAMETER IRON PIPE; 1 FOOT ABOVE GROUND SURFACE AND LEANING 0.8 FOOT SOUTHERLY. STRAIGHTENED THE PIPE UP. SET 2" INSIDE DIAMETER X 36" LONG IRON PIPE WITH A 3-1/4" BENTON COUNTY BRASS CAP CENTERED OVER THE RECOVERED 3/4" PIPE PER RECORD [07]).
(FOUND 3-1/4" BENTON COUNTY BRASS CAP PER RECORD [08]).
(FOUND 3-1/4" BRASS CAP PER RECORD [09]).
2. FOUND D. FIR 32" DIA WITH A CUT OPEN AND ROTTED OUT FACE BEARS S12°00'W, 21.87 FEET TO CENTER. FOUND PK NAIL AND BRASS WASHER MARKED "BENTON COUNTY SURVEYOR" (BCBW) IN WESTERLY BASE FOR DISTANCE MEASUREMENT.
BASIS OF BEARINGS FOR THIS RESTORATION.
(FIR 18" DIA BEARS S12°W, 0.33 CHAINS [21.78 FEET] PER RECORDS [02], [03] AND [05]).
(FOUND FIR 31" DIA WITH A HEALED FACE BEARS S10°W, 21.78 FEET. CUT OPEN THE TREE AND FOUND THE SCRIBING "CS" PER RECORD [07]).
3. FOUND D. FIR 37" DIA WITH HEALED FACE BEARS S84°04'E, 36.84 FEET TO CENTER. FOUND PK NAIL AND BCBW IN NORTHERLY BASE FOR DISTANCE MEASUREMENT.
(FIR 31" DIA BEARS S87°E, 37.26 FEET, FACED AND SCRIBED "1/4 S16 BT" PER RECORD [07]).
4. FOUND D. FIR 23" DIA WITH HEALED FACE BEARS N32°03'E, 25.28 FEET TO CENTER. FOUND PK NAIL AND BCBW IN SOUTHEASTERLY BASE FOR DISTANCE MEASUREMENT.
(FIR 21" DIA BEARS N32°E, 25.10 FEET, FACED AND SCRIBED "1/4 S9 BT" PER RECORD [07]).
5. FOUND D. FIR 19" DIA WITH HEALED FACE BEARS N51°29'W, 24.31 FEET TO CENTER. SET ALUMINUM NAIL AND PLASTIC WASHER IN NORTHEASTERLY BASE FOR DISTANCE MEASUREMENT.
(FIR 18" DIA BEARS N55°30'W, 24.10 FEET, FACED AND SCRIBED "1/4 S9 BT" PER RECORD [07]).

MONUMENT SET (PROCEDURES AND DESCRIPTION):

FOUND 3-1/4" BRASS DISK CEMENTED IN 2" IRON PIPE, UP 7" ABOVE GROUND SURFACE AND MARKED AS SHOWN ON PAGE 2 OF 2, FIRMLY SET AND UNDISTURBED FOR THE CORNER. BRASS DISK WAS SET BY CURTIS J. LIESENFELT, P.L.S., IN 1991, OVER A FOUND 3/4" IRON PIPE OF UNKNOWN ORIGIN. LIESENFELT FOUND A BEARING TREE MARKED BY WALTER W. LARSEN, D.C.S., THAT CHECKED WELL WITH THE 3/4" IRON PIPE. IN 1929 LARSEN FOUND THE GENERAL LAND OFFICE (GLO) BEARING TREES, SET A STONE AT THE CORNER POSITION, AND MARKED THE BEARING TREE FOUND BY LIESENFELT. ALTHOUGH THE 3/4" IRON PIPE HELD FOR THE CORNER POSITION BY LIESENFELT WAS OF UNKNOWN ORIGIN, AND THE LARSEN STONE WAS NOT FOUND, THE 3/4" IRON PIPE FIT VERY WELL WITH THE LARSEN BEARING TREE. THE BRASS DISK SET IN PLACE OF THE 3/4" IRON PIPE IS ACCEPTED AS THE PERPETUATION OF THE CORNER POSITION.

SET TWO NEW IRON ROD ACCESSORIES AS SHOWN ON PAGE 2 OF 2. FOUND ORANGE CARSONITE "SURVEY STAKE" POST 13" SOUTH OF BRASS DISK.

MIXED HARDWOODS AND FIRS

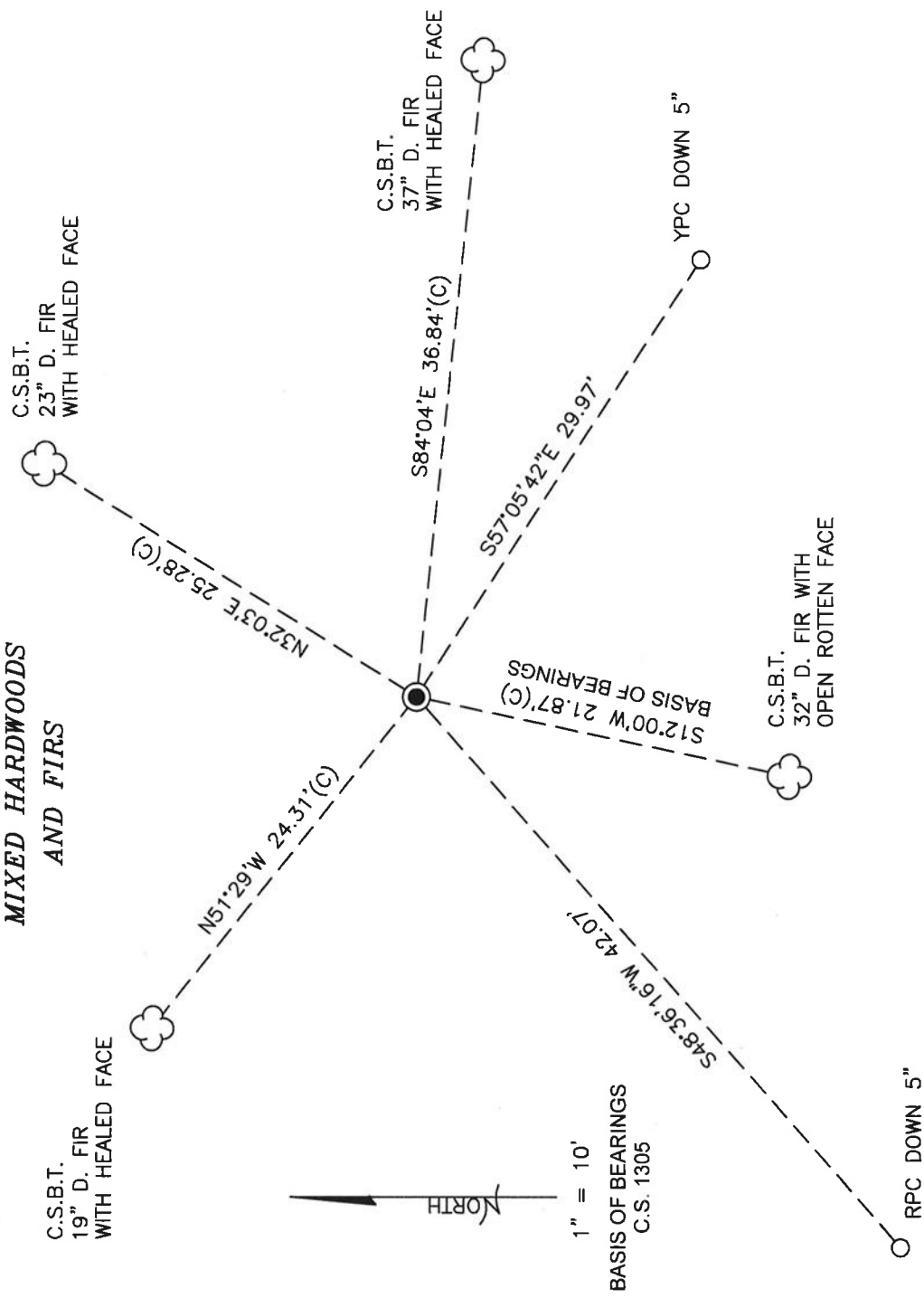

MIXED HARDWOODS AND FIRS

MONUMENT DETAIL

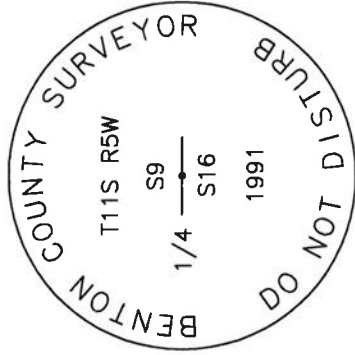

3-1/4" BRASS DISK

NEW ACCESSORIES:

1. SET REBAR (SEE LEGEND) S57°05'42"E, 29.97 FEET AND 5 INCHES BELOW GROUND LEVEL.
2. SET REBAR (SEE LEGEND) S48°36'16"W, 42.07 FEET AND 5 INCHES BELOW GROUND LEVEL.

NOTES:

COMPASS DECLINATION IS 16' EAST. ALL MEASURED DISTANCES AND BEARINGS ARE TO THE CENTER OF THE OBJECT, UNLESS OTHERWISE NOTED. ALL BEARING TREES ARE PAINTED AND HAVE A B.T. TAG ATTACHED, FACING THE CORNER UNLESS OTHERWISE NOTED. ALL NEW BEARING TREES HAVE A PLASTIC WASHER (STAMPED "SURVEY MARKER DO NOT REMOVE") ATTACHED BY AN ALUMINUM NAIL TO THE SIDE CENTER OF THE TREE FOR DISTANCE MEASUREMENT, UNLESS OTHERWISE NOTED.

THIS RESTORATION WAS PERFORMED AT THE DIRECTION AND APPROVAL OF THE BENTON COUNTY SURVEYOR *John*

REGISTERED PROFESSIONAL LAND SURVEYOR

01/02/18 *David L. Malone*
 OREGON
 JANUARY 12, 1999
 DAVID L. MALONE
 51523

FIRM/AGENCY: BENTON COUNTY SURVEYOR'S OFFICE
 ADDRESS: 360 S.W. AVERY AVE., CORVALLIS, OR 97333; PH. 541-766-6821
 PRESENT: DAVID L. MALONE, P.L.S., BERNARD ALTENBACH, SURVEY TECH., AND TREVOR SARTNURAK, OSU RESEARCH FORESTS INTERN.
 EQUIPMENT: NIKON NIV03.C WITH SURVEY PRO ONBOARD.

RENEWAL DATE: 12/31/18

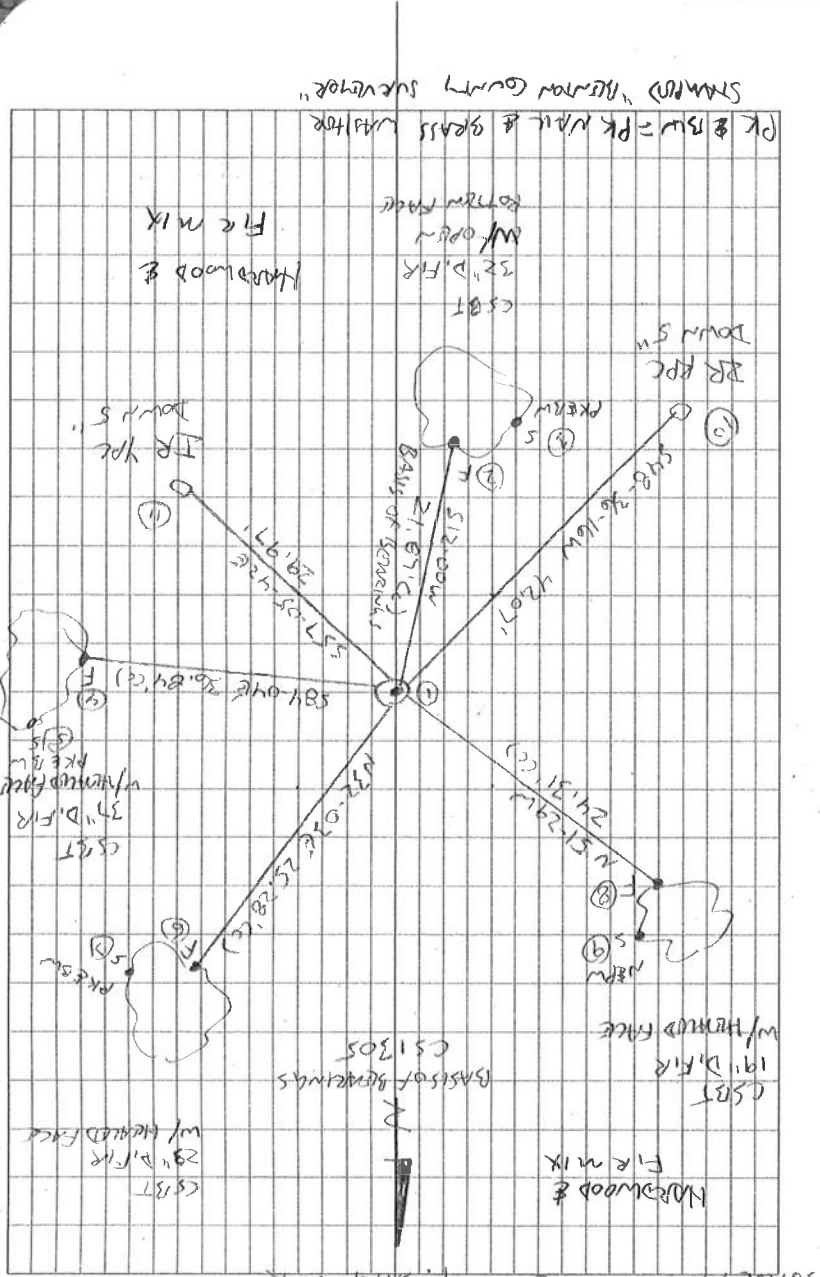

PK & BSW = PK WALL & GRASS W/ HEMLOCK
 STAMPED "BERNARD COUNTY SURVEYOR"

HARDWOOD &
 FIRE MIX

CSST
 32" D. FIR
 W/ OPEN
 BOTTOM FACE

BR APC
 DOWN 5"

IR YOC
 DOWN 5"

CSST
 37" D. FIR
 W/ HEMLOCK FACE
 FIRE MIX

CSST
 29" D. FIR
 W/ HEMLOCK FACE

CSST
 19" D. FIR
 BASIS OF BEARINGS
 CS1305

HARDWOOD &
 FIRE MIX

CSST
 19" D. FIR
 W/ HEMLOCK FACE

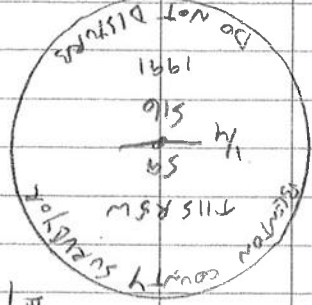

#1

FD 3-1/4" BRASS DISK CEIMINDED IN 2" BEAM PIPE,
 UP 7" ABOVE GROUND SURFACE, FAMILY SET &
 UNDISTURBED FOR THE CORNER, FD ORANGE
 CARBONITE "SURVEY STAKE" 13" SOUTH OF BRASS
 DISK. FD CSST TO SW END HELD FOR BASIS
 OF BEARINGS. FD COR. REST. 3886 BT'S. SET
 TWO NEW 1" WOOD ACCESSORIES. FD ORANGE REMAINS
 AND ROOT HOLD AT APPROXIMATE POSITION OF SW GLO. SET.

REFERENCE THIS RSW 1/4
 9
 16

115300540

IR = 5/8" x 3/8" BEAM ROD
 YPC OR BPC = YELLOW OR RED
 PLATINUM (NF MARKED)
 "BERNARD COUNTY SURVEYOR"
 N.E.P.W. = WALL & PLATINUM W/ HEMLOCK
 MARKED "SURVEY MARKER"
 DO NOT REMOVE

3-1/4" BRASS DISK

BENTON COUNTY CORNER RESTORATION FORM

15340500 3886

SECTION 9 TOWNSHIP 11 S RANGE 5 W DLC CORNER S 1/4
DATE 2/7/91 CORNER RESTORATION FIELD BOOK NUMBER 9 PAGE 32

CORNER DESIGNATION:

S9 _____ CONDITION REPORT ONLY
THE QUARTER CORNER COMMON TO SECTIONS 9 AND 16, REFERENCED OUT
IN T 11 S, R 5 W, WILLAMETTE MERIDIAN.

XX RENEWED
S16 _____ SURVEYED IN

LOCATION AND COMMENTS:

THE CORNER IS LOCATED ON A SOUTHERLY SLOPING WOODED HILLSIDE, AT THE SOUTHWEST CORNER OF AN OLD DOWNED WIRE FENCE, THAT RUNS EAST AND NORTH, APPROXIMATELY 400 FEET SOUTHWESTERLY FROM THE NORTHWEST END OF A McDONALD FOREST GRAVEL ROAD (ROAD NO. 610).

PREVIOUS RENEWALS/SURVEYS, ETC.:

ORIGINAL GLO SURVEY BY GEORGE W. HYDE IN 1852.
OLD CORNER RESTORATION BOOK NO. 1 PAGE 189 BY WALTER W. LARSON IN 1929.
CORNER RESTORATION NO. 704 BY W.C. GALLOWAY IN 1929.
OREGON STATE UNIVERSITY MAP DATED JANUARY 15, 1963.
OREGON STATE UNIVERSITY CORNER RESTORATION IN 1963.

MONUMENTS AND ACCESSORIES FOUND (CONDITION AND SOURCE):

FOUND: 3/4" INSIDE DIAMETER IRON PIPE FOR THE CORNER, THERE IS NO RECORD OF THIS BEING SET BUT A MAP AND CORNER RESTORATION DONE AND PROVIDED BY OREGON STATE UNIVERSITY CALLS FOR FINDING A 1" IRON PIPE WITH 2 BEARING TREES. THE PIPE IS 1 FOOT ABOVE GROUND SURFACE AND IS LEANING 0.8 FOOT SOUTHERLY. STRAIGHTENED THE PIPE UP.

FOUND: A FIR 31" IN DIAMETER WITH A HEALED FACE, BEARS S 10° W 21.78 FEET (S 12° W 21.78 FEET OLD CORNER RESTORATION BOOK NO. 1 PAGE 189). CUT OPEN THE TREE AND FOUND THE SCRIBING "CS". SET A PK NAIL AND B.C.B.W. IN THE WESTERLY BASE. SET A B.T. TAG ON THE NORTHERLY FACE.

NO OTHER RECORD BEARING OBJECTS WERE RECOVERED.

MONUMENT DETAIL

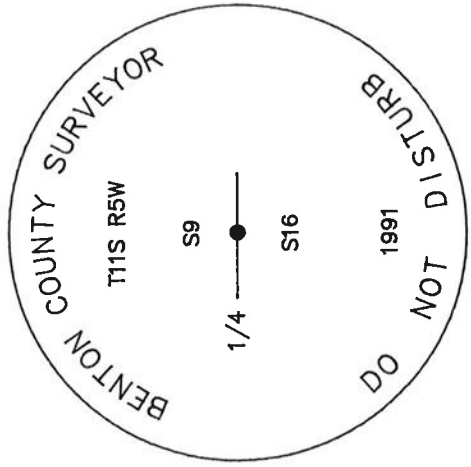

SKETCH

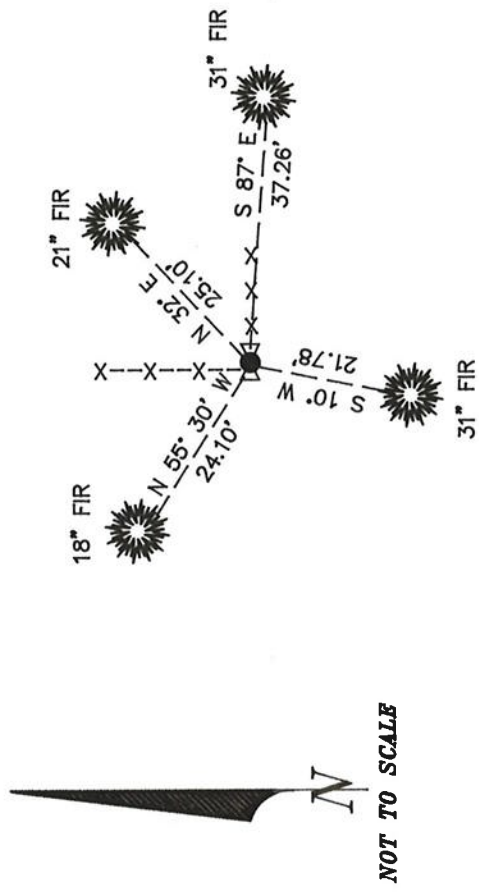

3 1/4" BRASS CAP

MONUMENT SET (PROCEDURES AND DESCRIPTION):

SET: 2" INSIDE DIAMETER X 36" LONG IRON PIPE WITH A 3 1/4" BENTON COUNTY BRASS CAP STAMPED AS SHOWN CENTERED OVER THE RECOVERED 3/4" PIPE.

NEW ACCESSORIES:

A FIR 21" IN DIAMETER BEARS N 32° E 25.10 FEET, FACED AND SCRIBED 1/4 S9 BT". SET A PK NAIL AND B.C.B.W. IN THE SOUTHEASTERLY BASE. SET A B.T. TAG ON THE SOUTHWESTERLY FACE.
A FIR 31" IN DIAMETER BEARS S 87° E 37.26 FEET, FACED AND SCRIBED 1/4 S16 BT". SET A PK NAIL AND B.C.B.W. IN THE NORTHERLY BASE. SET A B.T. TAG ON THE WESTERLY FACE.
A FIR 18" IN DIAMETER BEARS N 55° 30' W 24.10 FEET, FACED AND SCRIBED 1/4 S9 BT". SET A PK NAIL AND B.C.B.W. IN THE SOUTHWESTERLY BASE. SET A B.T. TAG ON THE SOUTHEASTERLY FACE.

SET: ORANGE FIBERGLASS "SURVEY STAKE" POST 1 FOOT SOUTHERLY.

NOTES:

B.C.B.W. IS A BRASS WASHER STAMPED "BENTON COUNTY SURVEYOR". COM-PASS DECLINATION IS 20° EAST. ALL MEASURED DISTANCES AND COMPASS BEARINGS ARE TO THE CENTER OF THE OBJECT, UNLESS OTHERWISE NOTED.

THIS RESTORATION WAS PERFORMED AT THE DIRECTION AND APPROVAL OF THE BENTON COUNTY SURVEYOR.

FIRM/AGENCY: BENTON COUNTY SURVEYOR

ADDRESS: 360 S.W. AVERY AVE. CORVALLIS OR. 97333; PH. 757-6821

SURVEY CREW: CURTIS J. LIESENFELT & MARK E. ANDERSON

WITNESS:

REGISTERED PROFESSIONAL LAND SURVEYOR
Curtis J. Liesenfelt
OREGON
JULY 17, 1986
CURTIS J. LIESENFELT
2213

9/32



T115 R5W SEC. 9 S 1/4 COR.

2/7/91; CJL/MEA φ; KUH DATASCOPE, BRUNTON COMP. 20° E DEC.
P.C., COOL

FND: 3/4" I.D. I.P. FOR THE COR. THERE IS NO RECORD OF THIS BEING SET BUT A MAP & A COR. REST. DONE BY O.S.O. & PROVIDED BY O.S.V. CALLS FOR FINDING A 1" I.P. @ 2 B.T.'S. THE PIPE IS 1' ABOVE GND. SUR. & IS LEANING 0.8 S'ly. STRAIGHTENED THE PIPE UP.

" A FIR 31" IN DIA. @ A HEALED FACE, BEARS S 10° W 21.78' (S 120° W 21.78' OLD COR. REST. BK. NO. 1, PG. 189) CUT OPEN THE TREE & FOUND THE SCRIBING "CS" SET A PK & B.C.B.W. IN THE W'ly BASE. SET A B.T. TAG ON THE N'ly BASE.

NO OTHER RECORD BEARING OBJECTS WERE RECOVERED

SET: 2" I.D. X 36" LONG IRON PIPE @ A 3/4" GEN. CO. B.C. STAMPED AS SHOWN CENTERED OVER THE RECOVERED 3/4" PIPE.

A FIR 21" IN DIA. BEARS N 32° E 25.10' FACED & SCRIBED "14 S9 BT". SET A PK & B.C.B.W. IN THE SE'ly BASE. SET A B.T. TAG ON THE SW'ly FACE.

A FIR 31" IN DIA. BEARS S 87° E 37.26' FACED & SCRIBED "14 S16 BT". SET A PK & B.C.B.W. IN THE N'ly BASE. SET A B.T. TAG ON THE W'ly FACE.

A FIR 18" IN DIA. BEARS N 55° 30' W 24.10' FACED & SCRIBED "14 S9 BT". SET A PK & B.C.B.W. IN THE SW'ly BASE. SET A B.T. TAG ON THE SE'ly FACE.

SET: ORANGE FIBERGLASS "SURVEY STAKE" POST 1'S'ly

THE COR. IS LOCATED ON A S'ly SLOPING WOODED HILLSLOPE, AT THE S.W. COR. OF AN OLD WIRE FENCE NOW DOWN THAT RUNS E & N & 400'± SW'ly FROM THE NW END OF A MC. DONALD FOREST GRAVEL RD. (RD. NO. 610). IT IS POOR FOR PREMARKING & G.P.S. CONTROL.

1.61 NE
1.42 NW

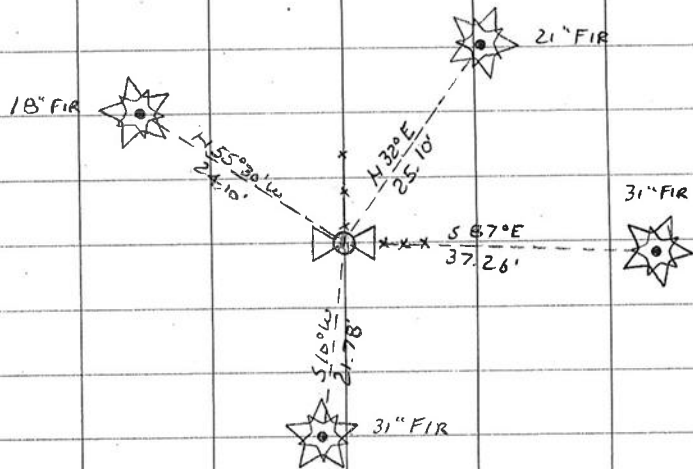

T115 R5W
S9
114 516
CAP STAMPINGS 1991

Asa's
at
and

1929
W.M.S.
Armed & fully Mt.

1/4 Sec. Corner Sec. 9, T.11S. R.7W.
Set stone 5' x 12' x 8" Marked G.S. + +
Out post bears N60°E 103 chains.

S.E. Corner of Sec 9, T.11S. R.7W.
stone 6" x 6" Marked G.S. by oak post
Oak 12" in diameter bears N57°E 104 ch. 115 ch.
" 12" " " N57°W 110 " "
" 15" " " S 86°E 109 " "
" 10" " " S 15°W 109 " "
" 20" " " West 110 " not marked

1/4 corner on south line of sec. 9, T.11S. R.7W.
Set stone 4' x 8" G.S. from which an
Oak 11" in diameter bears N53°W 103 chains
" 30" " " S54°W 102 "
Fir 18" " " S 15°W 103 "

N.W. corner of section 9, T.11S. R.7W. 45, 8, 9
Set Ten stone 4" x 36" from which a
Maple 54" in diameter bears N51°E 106 ch.
W. Fir 30" " " N 20°W 105 "
Larch 38" " " N 6°W 106 "
Maple 54" " " 44°W 115 "

S.W. Corner of section 9, T.11S. R.7W.
Stone 6" x 8" x 10" from which an
Oak 16" in diameter bears N70°E 170 chs. set
" 26" " " S 13°E 175 " down
" 18" " " S 62°E 187 " set
" 16" " " N 14°W 232 " "
Oak 12" " " N 20°E 1028 "

1/4 sec. cor. on West of sec. 9, T.11S. R.7W.
Set stone 6" x 8" x 8" from which a
Fir 38" in diameter bears N79°E 102 set
" 154" " " S 23°W 115 "

1/4 sec. cor. betw. sec. 34 x 35, T.11S. R.7W.
Set a pint bottle and stake from which an
Oak 12" in diameter bears S66°E 108 chs. still
Fir 48" " " N 46°W 129 ch. still
" 18" " " N 38°E 103 chs.
" 16" " " N 34°W 100 "

S.E. Cor. of sec 34, T.11S. R.7W.
Set crumby stone 10" x 10" x 12" from which a
Fir 100" in diameter bears S70°E 78 chains
" 27 " N 37°W 79 "
Maple 10" " N 26°E 100 "

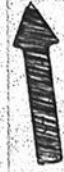

which an
slope ch.

17' W

ch. S

ch. S

19 "

6' W

15 "

1929

Sept
W.M.S.
Witness:
Schocke
Dorwick
M.W.L.

704
1/4-Corner on south line of section 9, Twp. 11 S., R. 5 W.

Reestablishment by W. C. Galloway

1929

Set stone 4" x 8" x ? C. S.

Oak 12" in diam bears N 55° W

Oak 30" in diam bears S 54° W

Fir 18" in diam bears S 12° W

Witness Harold Gellatly

1.09 chains

4.32 chains

.33 chains