

- C.S. 175 $\frac{1}{4}$ sec. cor. bet. secs. 21 & 22 Twp. 1 S. R. 6 W.
 Set $\frac{3}{4}$ " galv. pipe 8" below surface oak stump
 Cor. of lots $\frac{11}{12}$ & $\frac{14}{15}$ bears S. 6° 20' W. 2261 chs.
 ditch west about 12 ft. & S. about 13 ft.
 Witnesses A. N. Lapham & H. M. Currey June 2, 1913.
- 175 Most West S.W. cor. of John D. Mulkey # 54 Twp. 11 S. R. 6 W.
 Set I pin in sandstone one stump s.l. std.
 Apple tree 5" in dia. bears N. 21° 50' E. 781 chs. tree not marked.
 Witnesses A. N. Lapham & H. M. Currey July 1, 1913.
- 175 S.W. corner of Alfred Witham D.L.C. # 55 Twp. 11 S. R. 6 W.
 Set $\frac{3}{4}$ " pipe orig. cor. 3 stumps std.
 Oak 12" in dia. bears N. 34° 30' E. 185 chs.
 " 8" " " S. 59° E. 141 "
 " 10" " " S. 63° W. 098 "
 Witnesses A. N. Lapham & H. M. Currey June 30, 1913.
- 175 N.E. cor. of John D. Mulkey D.L.C. # 57 Twp. 1 S. R. 6 W.
 Set $\frac{3}{4}$ " galv. pipe orig. stand in place.
 Witnesses H. M. Currey & A. N. Lapham July 1, 1913.
- 176 N.E. cor. of W^m Pearson D.L.C. # 51 Twp. 11 S. R. 6 W.
 Set stone 9" x 12" x 20" N.E. oak stump std.
 Oak 6" in dia. bears N. 68° E. 184 chs.
 " 18" " " S. 32° W. 51 " std.
 Witnesses G. H. Bath & C. L. Troxel July 21, 1913.
- 176 S.E. corner of W^m Pearson D.L.C. # 51 Twp. 11 S. R. 6 W.
 Set 1" I rod part of old stake found
 Oak 12" in dia. bears N. 54° E. 2635 chs.
 " 20" " " S. 61° W. 549 " std.
 Witnesses G. H. Bath & C. L. Troxel July 25, 1913.
- 176 S.W. Geo. P. Wrenn D.L.C. No. 54 C.S. 296 cont. - W.C. Colton - Both trees down
 S.E. cor. of Nahum King D.L.C. # 53 Twp. 11 S. R. 6 W.
 Set a stone 12" x 12" x 18" Mark. First - N. 76° 10' E. 0.240 chs = 15.84 ft.
 Oak 36" in dia. bears N. 30° E. 186 chs. std.
 " 12" " " N. 15° W. 159 " "
 Witnesses G. H. Bath & C. L. Troxel July 26, 1913.
- 176 Road # 316 $\frac{1}{4}$ sec. cor. bet. secs. 20 & 21 also N.W. cor. of James W. Dunn D.L.C. # 61 10 12-5.
 Set 1" I pin orig. cor. s.l. oak down.
 Oak 40" in dia. bears N. 30° 30' E. 719 chs. std.
 " 12" " " S. 42° 15' W. 458 "
 Witnesses J. O. Wilson, Wm. Barnett & G. H. Bath July 24, 1913.
- " N.E. cor. of James W. Dunn D.L.C. # 61 on A. Rhinehardt west line 12-5
 Set 1" I pin
 Oak 15" in dia. bears N. 59° E. 120 chs. std.
 " 7" " " N. 84° W. 100 "
 Witnesses J. O. Wilson, Wm. Barnett & G. H. Bath Aug. 21, 1913.

726

Section corner between sections 21 and 22, Twp. 11 S R 5 W

June 27, 1913

Reestablishment by W. C. Galloway

Set 3/4" galvanized pipe 8" below surface, Ash stump
Corner of lots 41 24 bears S 6° 20' W

2.261 chains

Ditch west about 12 feet and S about 15 feet
Witnesses A. N. Lapham and H. M. Curray

1153709

21 / 22

CORNER HISTORY		T 11 S, R 5 W, SEC. 21; D.L.L.:			CORNER E 1/4 # 3709	
	DATE	SOURCE	SURVEYOR	MONUMENT & ACCESSORIES	COMMENTS	
1	8/1852	ORIG.	GEORGE W. HYDE	POST @ 2 ASH B.T.'S		1
2						2
3	6/27/1913	REST. 726	W.C. GALLOWAY	SET 3/4" PIPE FROM 1 ASH STUMP?		3
4					NEED TO TIE 1 ST	4
5						5
6						6
7						7
8						8
9						9
10						10
11						11
12						12
13						13
14						14
15						15
16						16
17						17
18						18
19						19
20						20
21						21
22						22
23						23
24						24
25						25
26						26
27						27
28						28
29						29
30						30
31						31

1-71
726
3709

CORNER HISTORY		T 11 S, R 5 W		SECTION 21 D.L.C.		CORNER E 1/4 CORNER		# 400340
NO.	DATE	SOURCE	SURVEYOR	MONUMENTS AND ACCESSORIES		COMMENTS		
①	6/12/1852	ORIG. G.L.O.	GEORGE W. HIDE	SET POST @ 2 ASH B.T.'S				1
②	6/25/1913	CS # 386	W.C. GALLOWAY	SET 3/4" G. PIPE B' BGS @ 2 B.O.'S		FB 15/28		③
③	6/27/1913	OLD COR. REST. BK. # 1 Pg. 71	" "	" " " " " " " " ASH STUMP SE STD.				4
④	"	REST. 726	" "	" " " " " " " " " "		TRANS. COPY OF ③		⑦
⑤	12/30/1918	MAP NO. 11-5-00009	" "	3/4" G. PIPE B' B.G.S @ 2 B.O.'S				5
⑥	11/25/1909	CS # 0381	DANNA FEHRENBACHER	FMO 3/4" I.O.I.O.				6
⑦	12/11/1989	REST. 3709	"	" " " SET 3/4" B.C. @ 4 NEW B.T.'S				7
⑧	11/11/1993	CS # 8691	PARRYL HARMS	" 3/4" B.C.				8
⑨	5/4/1993	TIMBERHILL AND ADD. PH. 2	" "	" " "				9
						DO A HISTORY		10
								11
								12
								13
								14
								15
								16
								17
								18
								19
								20
								21
								22
								23
								24
								25
								26
								27
								28
								29
								30
								31

SECTION 21 TOWNSHIP 11 S RANGE 5 W DLC _____ CORNER E 1/4
 DATE 12/11/89 CORNER RESTORATION FIELD BOOK NUMBER 6 PAGE 57

CORNER DESIGNATION:

THE QUARTER CORNER COMMON TO SECTIONS 21 & 22,
 T 11 S R 5 W, WILLAMETTE MERIDIAN.

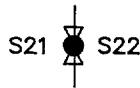

- _____ CONDITION REPORT ONLY
- _____ REFERENCED OUT
- XX RENEWED
- _____ SURVEYED IN

LOCATION AND COMMENTS:

THE CORNER IS LOCATED IN A FLAT, WOODED AREA APPROXIMATELY 20 FEET EASTERLY OF THE SOUTH FORK OF DIXON CREEK AND 400 FEET NORTHEASTERLY OF THE EASTERLY END OF TWINBERRY PLACE. SEE COUNTY SURVEY NO. 8381 FOR MAP.

PREVIOUS RENEWALS/SURVEYS, ETC.:

ORIGINAL SURVEY BY G. W. HYDE IN 1852.
 CORNER RESTORATION NO. 726 BY W. C. GALLOWAY IN 1913.
 COUNTY SURVEY NO. 8381 BY D. L. FEHRENBACHER IN 1990.

MONUMENTS AND ACCESSORIES FOUND (CONDITION AND SOURCE):

FOUND: 3/4" INSIDE DIAMETER IRON PIPE FOR THE CORNER, FIRMLY SET 0.3 FOOT BELOW SURFACE (CORNER RESTORATION NO. 726).
 NO OTHER RECORD BEARING OBJECTS WERE RECOVERED.

MONUMENT DETAIL

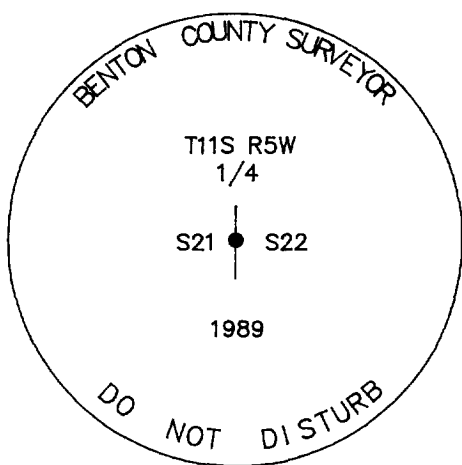

3 1/4" BRASS CAP

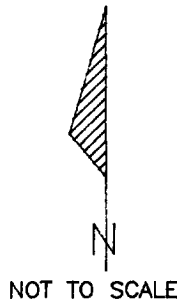

SKETCH

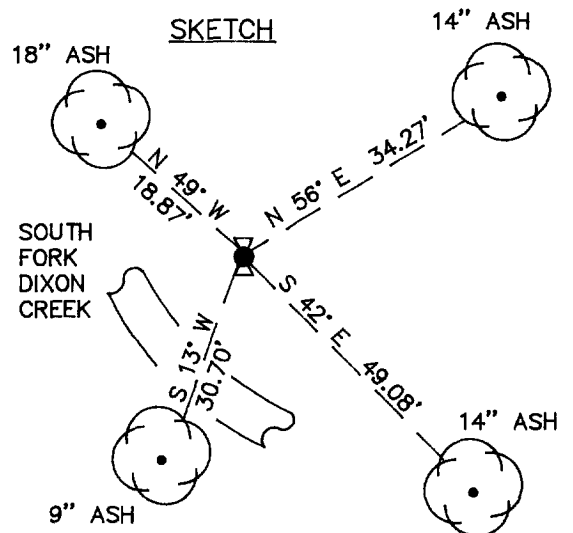

MONUMENT SET (PROCEDURES AND DESCRIPTION):

SET: 2" INSIDE DIAMETER BY 36" LONG IRON PIPE WITH A 3 1/4" BENTON COUNTY BRASS CAP, STAMPED AS SHOWN, CENTERED OVER THE RECOVERED 3/4" IRON PIPE.

NEW ACCESSORIES :

- AN ASH 14" IN DIAMETER BEARS S 42° E 49.08 FEET. FACED AND SCRIBED "1/4 S22 BT". SET A P.K. NAIL AND A B.C.B.W. IN THE NORTHEASTERLY BASE. SET A B.T. TAG ON THE NORTHWESTERLY FACE.
 - AN ASH 14" IN DIAMETER BEARS N 56° E 34.27 FEET. FACED AND SCRIBED "1/4 S22 BT". SET A P.K. NAIL AND A B.C.B.W. IN THE NORTHWESTERLY BASE. SET A B.T. TAG ON THE SOUTHWESTERLY FACE.
 - AN ASH 18" IN DIAMETER BEARS N 49° W 18.87 FEET. FACED AND SCRIBED "1/4 S21 BT". SET A P.K. NAIL AND A B.C.B.W. IN THE NORTHEASTERLY BASE. SET A B.T. TAG ON THE SOUTHEASTERLY FACE.
 - AN ASH 9" IN DIAMETER BEARS S 13° W 30.70 FEET. FACED AND SCRIBED "1/4 S21 BT". SET A P.K. NAIL AND A B.C.B.W. IN THE SOUTHEASTERLY BASE. SET A B.T. TAG ON THE NORTHEASTERLY FACE.
- SET: ORANGE FIBERGLASS "SURVEY MARKER" POST 1 FOOT SOUTHERLY.

NOTES:

B.C.B.W. IS A BRASS WASHER STAMPED "BENTON COUNTY SURVEYOR". COMPASS DECLINATION IS 20° EAST. ALL MEASURED DISTANCES AND COMPASS BEARINGS ARE TO THE CENTER OF THE OBJECT, UNLESS OTHERWISE NOTED.

FIRM/AGENCY: BENTON COUNTY PUBLIC WORKS
ADDRESS: 360 S.W. AVERY AVE. CORVALLIS OR. 97333; PH. 757-6821
PARTY CHIEF: CURTIS J. LIESENFELT
CREW: MARY BARRON
WITNESS:

REGISTERED
 PROFESSIONAL
 LAND SURVEYOR

Danna L. Fehrenbacher

OREGON
 JULY 16, 1982
 DANNA L. FEHRENBACHER
 1995

TOWNSHIP 11 SOUTH, RANGE 5 WEST, WILLAMETTE MERIDIAN; SECTION 21 CORNER E 1/4
DONATION LAND CLAIM _____ CORNER _____

COMMON CORNER(S):

THE WEST QUARTER CORNER OF SECTION 22.

UPDATES AND REVISIONS:



CORNER RECORDS (PREVIOUS RENEWALS, SURVEYS, ETC.)

- [01] ORIGINAL GLO SURVEY BY GEORGE W. HYDE DATED AUGUST 12, 1852.
- [02] COUNTY SURVEY NO. 386 BY W.C. GALLOWAY DATED JUNE 25, 1913 (FIELD BOOK NO. 15 PAGE 28).
- [03] OLD CORNER RESTORATION BOOK NO. 1 PAGE 71 BY W.C. GALLOWAY DATED JUNE 27, 1913.
- [04] CORNER RESTORATION NO. 726 BY W.C. GALLOWAY DATED JUNE 27, 1913.
- [05] MAP NO. 11-5-00009 BY W.C. GALLOWAY DATED DECEMBER 30, 1918.
- [06] COUNTY SURVEY NO. 8381 BY DANNA FEHRENBACHER DATED NOVEMBER 25, 1989.
- [07] CORNER RESTORATION NO. 3709 BY DANNA FEHRENBACHER DATED DECEMBER 11, 1989.
- [08] COUNTY SURVEY NO. 8691 BY DARRYL HARMS DATED JANUARY 11, 1993.
- [09] TIMBERHILL 4TH ADDITION PHASE 2 SUBDIVISION BY DARRYL HARMS DATED MAY 4, 1993.

COMMENTS/LOCATION/ETC:

RECORD [04] IS A TRANSCRIBED COPY OF RECORD [03] AND MAY CONTAIN ERRORS AND OMISSIONS.

ON OCTOBER 27, 1993 CURT LIESENFELT VISITED THIS CORNER AND VISUALLY FOUND IT AS PER RECORD [06], EXCEPTING THE FOLLOWING:

THE CORNER MONUMENT (3 1/4" BRASS CAP) IS NOW 4" BELOW GROUND SURFACE.

SET NEW B.T. TAGS ON THE NORTHEAST AND NORTHWEST BEARING TREES.

SET AN ORANGE FIBERGLASS "SURVEY MARKER" POST 1 FOOT NORTHERLY.

THE CORNER IS LOCATED IN A LEVEL WOODED AREA, 28 FEET SOUTHWESTERLY FROM THE SOUTHWEST CORNER OF LOT 25 IN TIMBERHILL 4TH ADDITION PHASE 2 SUBDIVISION, 14 FEET SOUTHWESTERLY FROM A SANITARY MANHOLE, 9 FEET NORTHWESTERLY AT RIGHT ANGLES TO THE NORTHWESTERLY EDGE OF A 5 FOOT WIDE CONCRETE WALK, AND 22 FEET NORTHEASTERLY AT RIGHT ANGLES TO A 30" CORRUGATED METAL PIPE CULVERT FOR THE SOUTH FORK OF DIXON CREEK.

IT IS UNSUITABLE FOR PREMARKING AND G.P.S. CONTROL.

NOTES:

THIS IS A MICROSOFT WORD (VERSION 5.0) DOCUMENT NAMED "15400340" CREATED FROM A BOILER PLATE DOCUMENT NAMED "HISTORY", WHICH HAS A STYLESHEET NAMED "CORNER" ATTACHED TO IT.

FIRM/AGENCY: BENTON COUNTY SURVEYOR'S OFFICE

ADDRESS: 360 S.W. AVERY AVE. CORVALLIS OR 97333; PH. 757-6821

RESEARCH BY: CURTIS J. LIESENFELT/MARK E. ANDERSON

DATA ENTRY BY: COLETTE MONACO

TOWNSHIP 11 SOUTH, RANGE 5 WEST, WILLAMETTE MERIDIAN; SECTION 21 CORNER E 1/4
DONATION LAND CLAIM _____ CORNER _____**COMMON CORNER(S):**

THE WEST QUARTER CORNER OF SECTION 22.

UPDATES AND REVISIONS:THE HISTORY FORM (115400340H) WAS REVISED BY CURT LIESENFELT AND MARK ANDERSON ON 2/7/1994.
A NEW RESTORATION FORM (115400340R3) WAS CREATED BY CURT LIESENFELT AND MARK ANDERSON ON 2/7/1994.**CORNER RECORDS (PREVIOUS RENEWALS, SURVEYS, ETC.)**

- [01] ORIGINAL GLO SURVEY BY GEORGE W. HYDE DATED AUGUST 12, 1852.
- [02] COUNTY SURVEY NO. 386 BY W.C. GALLOWAY DATED JUNE 25, 1913 (FIELD BOOK NO. 15 PAGE 28).
- [03] OLD CORNER RESTORATION BOOK NO. 1 PAGE 71 BY W.C. GALLOWAY DATED JUNE 27, 1913.
- [04] CORNER RESTORATION NO. 726 BY W.C. GALLOWAY DATED JUNE 27, 1913.
- [05] MAP NO. 11-5-00009 BY W.C. GALLOWAY DATED DECEMBER 30, 1918.
- [06] COUNTY SURVEY NO. 8381 BY DANNA FEHRENBACHER DATED NOVEMBER 25, 1989.
- [07] CORNER RESTORATION NO. 3709 BY DANNA FEHRENBACHER DATED DECEMBER 11, 1989.
- [08] COUNTY SURVEY NO. 8691 BY DARRYL HARMS DATED JANUARY 11, 1993.
- [09] TIMBERHILL 4TH ADDITION PHASE 2 SUBDIVISION BY DARRYL HARMS DATED MAY 4, 1993.

COMMENTS/LOCATION/ETC:

RECORD [04] IS A TRANSCRIBED COPY OF RECORD [03] AND MAY CONTAIN ERRORS AND OMISSIONS.

ON OCTOBER 27, 1993 CURT LIESENFELT VISITED THIS CORNER AND VISUALLY FOUND IT AS PER RECORD [07], EXCEPTING THE FOLLOWING:

THE CORNER MONUMENT (3 1/4" BRASS CAP) IS NOW 4" BELOW GROUND SURFACE.

SET NEW B.T. TAGS ON THE NORTHEAST AND NORTHWEST BEARING TREES.

SET AN ORANGE FIBERGLASS "SURVEY MARKER" POST 1 FOOT NORTHERLY.

THE CORNER IS LOCATED IN A LEVEL WOODED AREA, 28 FEET SOUTHWESTERLY FROM THE SOUTHWEST CORNER OF LOT 25 IN TIMBERHILL 4TH ADDITION PHASE 2 SUBDIVISION, 14 FEET SOUTHWESTERLY FROM A SANITARY MANHOLE, 9 FEET NORTHWESTERLY AT RIGHT ANGLES TO THE NORTHWESTERLY EDGE OF A 5 FOOT WIDE CONCRETE WALK, AND 22 FEET NORTHEASTERLY AT RIGHT ANGLES TO A 30" CORRUGATED METAL PIPE CULVERT FOR THE SOUTH FORK OF DIXON CREEK.

IT IS UNSUITABLE FOR PREMARKING AND G.P.S. CONTROL.

NOTES:

THIS IS A MICROSOFT WORD (VERSION 5.0) DOCUMENT NAMED "15400340" CREATED FROM A BOILER PLATE DOCUMENT NAMED "HISTORY", WHICH HAS A STYLESHEET NAMED "CORNER" ATTACHED TO IT.

FIRM/AGENCY: BENTON COUNTY SURVEYOR'S OFFICE
ADDRESS: 360 S.W. AVERY AVE. CORVALLIS OR 97333; PH. 757-6821
RESEARCH BY: CURTIS J. LIESENFELT/MARK E. ANDERSON
DATA ENTRY BY: COLETTE MONACO

BENTON COUNTY CORNER RESTORATION FORM, PAGE 1 OF 1, 115400340R3

SEE CORNER HISTORY FORM FOR REFERENCES ETC.

CORNER RESTORATION FIELD BOOK NUMBER 15 PAGE(S) 14 DATE 2/7/1994
 TOWNSHIP 11 SOUTH, RANGE 5 WEST, WILLAMETTE MERIDIAN; SECTION 21 CORNER E 1/4
 DONATION LAND CLAIM _____ CORNER _____
 CONDITION REPORT XX; REFERENCED OUT _____; RENEWED _____; SURVEYED IN _____

LOCATION AND COMMENTS:

THE CORNER IS LOCATED IN A LEVEL WOODED AREA, 28 FEET SOUTHWESTERLY FROM THE SOUTHWEST CORNER OF LOT 25 IN TIMBERHILL 4TH ADDITION PHASE 2 SUBDIVISION, 14 FEET SOUTHWESTERLY FROM A SANITARY MANHOLE, 9 FEET NORTHWESTERLY AT RIGHT ANGLES TO THE NORTHWESTERLY EDGE OF A 5 FOOT WIDE CONCRETE WALK, AND 22 FEET NORTHEASTERLY AT RIGHT ANGLES TO A 30" CORRUGATED METAL PIPE CULVERT FOR THE SOUTH FORK OF DIXON CREEK.

MONUMENTS AND ACCESSORIES FOUND (CONDITION AND SOURCE):

- FOUND: 3 1/4" BENTON COUNTY BRASS CAP, 4" BELOW GROUND SURFACE, STAMPED AS SHOWN, FOR THE CORNER AS PER RECORD [07].
- FOUND: THE 15" NORTH-NORTHEAST TRUNK OF A TWIN ASH SCRIBED "1/4 S22 BT", BEARS S 39° 27' E* 49.04' (14", S 42° E 49.08 FEET AS PER RECORD [07]). FOUND A PK NAIL AND BRASS WASHER IN THE NORTHEASTERLY BASE. FOUND A B.T. TAG, UPDATED THE INFORMATION.
- FOUND: 9" ASH SCRIBED "1/4 S21 BT", BEARS S 14° W* 30.59 FEET (9", S 13° W 30.70 FEET AS PER RECORD [07]). FOUND A PK NAIL AND BRASS WASHER IN THE EASTERLY BASE. FOUND A B.T. TAG, UPDATED THE INFORMATION.
- FOUND: 18" ASH WITH A MOSTLY HEALED FACE, BEARS N 47° W* 18.85 FEET (18", N 49° W 18.87 FEET AS PER RECORD [07]). FOUND A PK NAIL AND BRASS WASHER IN THE NORTHEASTERLY BASE. FOUND A B.T. TAG, UPDATED THE INFORMATION.
- FOUND: 14" ASH SCRIBED "1/4 S22 BT" WITH A PK NAIL AND BRASS WASHER IN THE NORTHWESTERLY BASE. (14", N 56° E 34.27 FEET AS PER RECORD [07]). THE OWNER OF LOT 25 (RECORD [09]) IS GOING TO HAVE THE TREE REMOVED SO WE DID NOT REMEASURE IT (NOT SHOWN ON SKETCH).
- FOUND: 5/8" REBAR WITH A YELLOW PLASTIC CAP MARKED "DARRYL HARMS PLS 1079" 6" BELOW GROUND SURFACE AT THE SOUTHWEST CORNER OF LOT 25 AS PER RECORD [09], BEARS N 55° 20' 12" E* 27.98 FEET (N 55° 20' 12" E 27.98 FEET AS PER RECORD [09]) AND THE BASIS OF BEARINGS FOR THIS RESTORATION.
- FOUND: 5/8" REBAR WITH A YELLOW PLASTIC CAP MARKED "DARRYL HARMS PLS 1079" AT THE NORTHWEST CORNER OF LOT 24 AS PER RECORD [09], BEARS S 82° 35' 15" E* 31.33 FEET, SAID REBAR IS 1.4 FEET SOUTHERLY AT RIGHT ANGLES TO A CONCRETE WALK.
- FOUND: ORANGE FIBERGLASS "SURVEY MARKER" POST 1 FOOT NORTHERLY.

MONUMENT SET (PROCEDURES AND DESCRIPTION):

NEW ACCESSORIES:

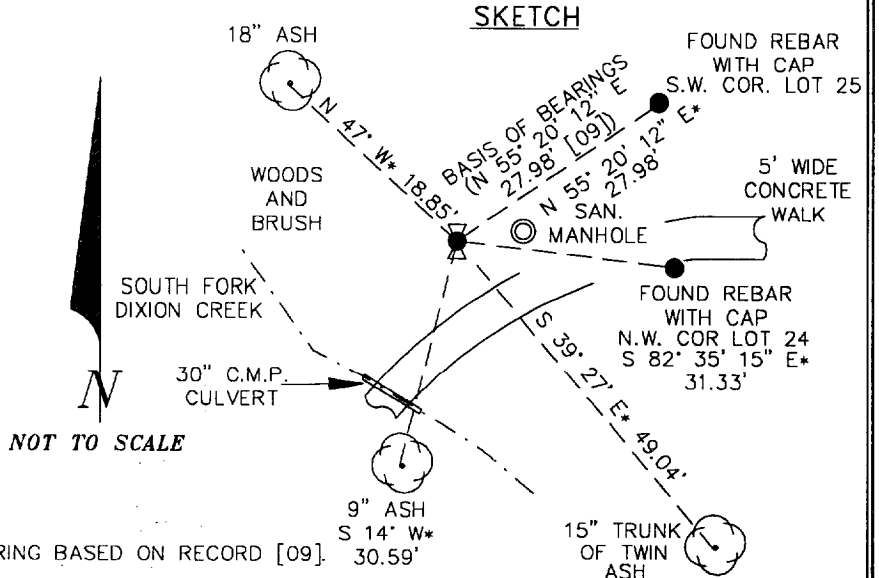
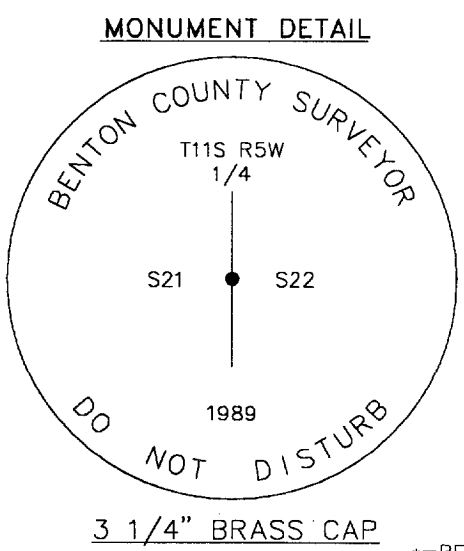

NOTES:

COMPASS DECLINATION IS 20° EAST. ALL MEASURED DISTANCES AND COMPASS BEARINGS ARE TO THE CENTER OF THE OBJECT, UNLESS OTHERWISE NOTED. ALL BEARING TREES ARE PAINTED AND HAVE A B.T. TAG ATTACHED, FACING THE CORNER UNLESS OTHERWISE NOTED. ALL NEW BEARING TREES HAVE A BRASS WASHER (STAMPED "BENTON COUNTY SURVEYOR") ATTACHED TO A SIDE CENTER AND PLASTIC WASHER (STAMPED "BENTON COUNTY SURVEYOR CORNER RESTORATION") ATTACHED TO THE BASE OF THE FACE OPPOSITE THE CORNER. ALL SET REBAR ARE 5/8" X 30" AND HAVE A YELLOW PLASTIC CAP (STAMPED "BENTON COUNTY SURVEYOR") ATTACHED TO THE TOP.

THIS DOCUMENT WAS NAMED AND CREATED IN A MANNER SIMILAR TO THE HISTORY FORM. THE NAME OF THE BOILER PLATE IS "MONUMENT". THE BORDER, STAMP AND SKETCH ARE FROM AUTOCAD RELEASE 12.

THIS RESTORATION WAS PERFORMED AT THE DIRECTION AND APPROVAL OF THE BENTON COUNTY/DEPUTY COUNTY SURVEYOR. *RW*

FIRM/AGENCY: BENTON COUNTY SURVEYOR'S OFFICE
ADDRESS: 360 S.W. AVERY AVE. CORVALLIS OR 97333; PH. 757-6821
SURVEYOR: CURTIS J. LIESENFELT
SURVEY CREW: MARK E. ANDERSON

**REGISTERED
PROFESSIONAL
LAND SURVEYOR**

Curtis J. Liesenfelt

**OREGON
JULY 17, 1986
CURTIS J. LIESENFELT
2213**

LICENSE RENEWAL 12/31/1994