

T115 R5W SEC 15 S14

DID NOT FIND THE COR OR RECOVER ANY EVID TO PUT IT BACK IN EXCEPT BY SIMILE PROP SEE COR REST No. 3703 FOR MAP & NARRATIVE

TO # 118 (CITY CONTROL); BS # 105 (GPS STA. CHIP) @ 2' OF 79°08'22" S.D. OF 629.43' (H.D. = 618.09) V FS # 158 (SIMILE PROP 1/4 COR. 22') # 8 OF 10°28'10" (22'); 2' 78°36'42" S.D. OF 62.20' (H.D. = 61.05')

SET: 2" 1.0 x 3.6" LOKK IRON PIPE @ A 3 1/4" BEN CO. B.C.

STAMPED AS SHOWN AT A SINGLE PROPORTION PO-SITION

5/8" x 30" REBAR @ A Y.P.C. MILO. " BENTON COUNTY

SURVEYOR " 0.4' B.G. BEARS 579°E ~ 20.90'

5/8" x 30" REBAR @ A Y.P.C. MILO. " BENTON COUNTY

SURVEYOR " 0.4' B.G. BEARS N129°E ~ 21.22'

5/8" x 30" REBAR @ A Y.P.C. MILO. " BENTON COUNTY

SURVEYOR " 0.4' B.G. BEARS N76°W ~ 22.34'

FOUND: 5/8" REBAR CITY CONTROL STA. NO. 118 BEARS

5 10" W ~ 61.05'

SET: ORANGE FIBERGLASS 'SURVEY MARKER' POST 1' E 1/4

12/6/89, CTR. TO M80, SILVA CORP. 20°E DEC. PC, COOL

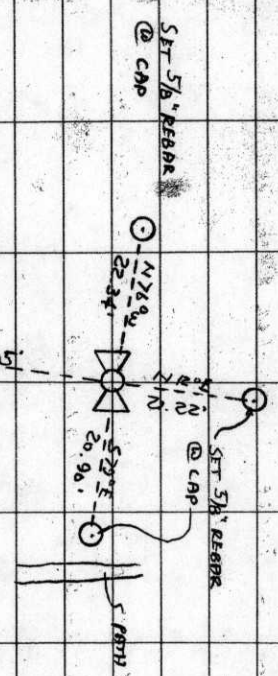

FOUND: 5/8" REBAR

THE COR. IS LOCATED IN AN OPEN MEADOW 560' ± S 1/4 OF THE E 1/4 MOST BENCH AT THE TOP OF CHIEF ROSS PK, 25' W 1/4 OF THE TRAIL LEADING UP TO THE BENCH & 240' ± N 1/4 OF THE MAIN TRAIL LEADING FROM THE PARKING LOT. IT WOULD BE GOOD FOR PRE-MARKING & GPS CONTROL.

T115 R5W

CBP STAMPINGS

S15
S22
1989

BENTON COUNTY CORNER RESTORATION FORM **11544040**3705

SECTION 15 TOWNSHIP 11 S RANGE 5 W DLC _____ CORNER S 1/4
 DATE 12/6/89 CORNER RESTORATION FIELD BOOK NUMBER 6 PAGE 54

CORNER DESIGNATION:

THE QUARTER CORNER COMMON TO SECTIONS 15 & 22,
 T 11 S R 5 W, WILLAMETTE MERIDIAN.



- _____ CONDITION REPORT ONLY
- _____ REFERENCED OUT
- _____ RENEWED
- XX SURVEYED IN

LOCATION AND COMMENTS:

THE CORNER IS LOCATED IN AN OPEN MEADOW APPROXIMATELY 560 FEET SOUTHERLY OF THE EASTERLY MOST BENCH AT THE TOP OF CHIP ROSS PARK, 25 FEET WESTERLY OF A FOOT TRAIL LEADING UP TO THE BENCH AND 240 FEET NORTHERLY OF THE MAIN TRAIL LEADING FROM THE PARKING LOT. SEE COUNTY SURVEY NO. 8381 FOR MAP.

PREVIOUS RENEWALS/SURVEYS, ETC.:

ORIGINAL SURVEY BY G. W. HYDE IN 1852.
 COUNTY SURVEY NO. 8381 BY D. L. FEHRENBACHER IN 1990.

MONUMENTS AND ACCESSORIES FOUND (CONDITION AND SOURCE):

DID NOT FIND THE CORNER OR RECOVER ANY EVIDENCE. THE CORNER WAS REESTABLISHED BY SINGLE PROPORTION MEASUREMENT.

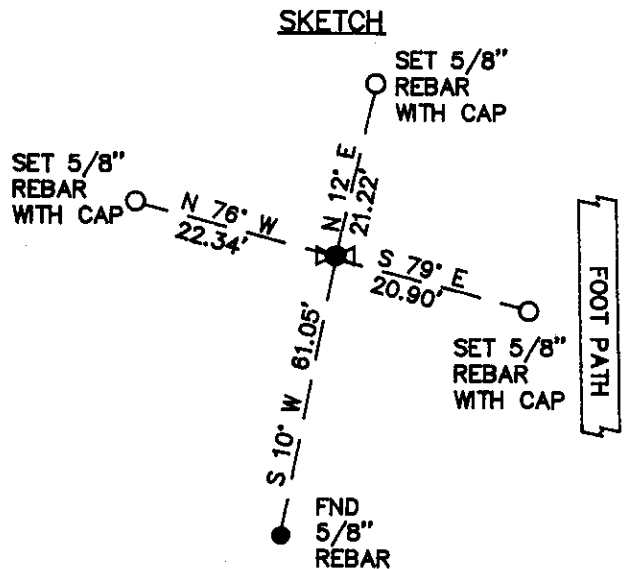
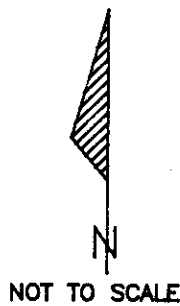
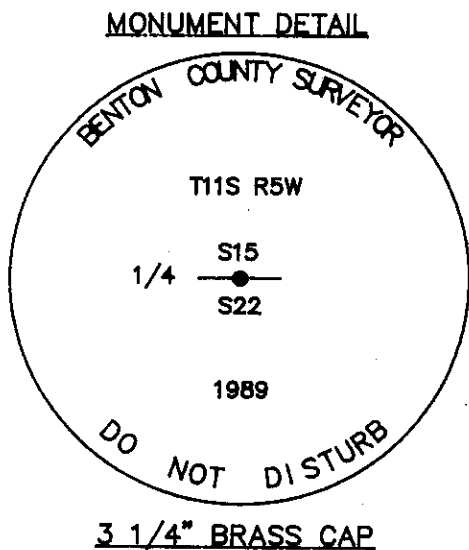

MONUMENT SET (PROCEDURES AND DESCRIPTION):

SET: 2" INSIDE DIAMETER BY 36" LONG IRON PIPE, WITH A 3 1/4" BENTON COUNTY BRASS CAP, STAMPED AS SHOWN, BY SINGLE PROPORTION POSITION MEASUREMENT.

NEW ACCESSORIES :

- SET: 5/8" X 30" REBAR, WITH A YELLOW PLASTIC CAP MARKED "BENTON COUNTY SURVEYOR", 0.4 FOOT BELOW SURFACE, BEARS S 79° E 20.90 FEET.
- SET: 5/8" X 30" REBAR, WITH A YELLOW PLASTIC CAP MARKED "BENTON COUNTY SURVEYOR", 0.4 FOOT BELOW SURFACE, BEARS N 12° E 21.22 FEET.
- SET: 5/8" X 30" REBAR, WITH A YELLOW PLASTIC CAP MARKED "BENTON COUNTY SURVEYOR", 0.4 FOOT BELOW SURFACE, BEARS N 76° W 22.34 FEET.
- FOUND: 5/8" REBAR, CITY OF CORVALLIS CONTROL STATION NO. 118, BEARS S 10° W 61.05 FEET.
- SET: ORANGE FIBERGLASS "SURVEY MARKER" POST 1 FOOT EASTERLY.

NOTES:

B.C.B.W. IS A BRASS WASHER STAMPED "BENTON COUNTY SURVEYOR". COMPASS DECLINATION IS 20° EAST. ALL MEASURED DISTANCES AND COMPASS BEARINGS ARE TO THE CENTER OF THE OBJECT, UNLESS OTHERWISE NOTED.

FIRM/AGENCY: BENTON COUNTY PUBLIC WORKS
ADDRESS: 380 S.W. AVERY AVE. CORVALLIS OR. 97333; PH. 757-6821
PARTY CHIEF: CURTIS J. LIESENFELT
CREW: MARY BARRON
WITNESS:

REGISTERED
 PROFESSIONAL
 LAND SURVEYOR

Danna L. Fehrenbacher

OREGON
 JULY 16, 1982
 DANNA L. FEHRENBACHER
 1995