

E.S. 54
by W.C. Galloway

$\frac{1}{4}$ Sec. Cor. bet. Secs. 18 & 19, T. 14 S. R. 7 W.
Set 1" x 40" Shaft, found original stake
Cedar 36" in dia. bears N. 45° W. .60, Nail N. 58° 49' W. .594
" 36" " " S. 25° W. .095, screw S. 5° 20' W. .090
Lower near corner of stone S. 35° 45' W. .0505

C.S. 105
by W.C. Galloway
K.M. Patterson chn.
Apr. 16, 1946

S.W. Corner of John Robinson D.L.C. #44 T. 11 S. R. 5 W.
Set a Stone 6" x 10" x 16"
Oak 24" in dia. bears S. 52° 30' E. 2.52 chn. Std.
" 24" " " S. 31° 30' W. 2.95 " " dead.
Mkd. " 20" " " S. 11° 20' W. .769 "

"
Apr. 17, 1946

Corner to section 14, 15, 22 & 23 T. 11 S. R. 5 W.
Set 1 1/2" Pipe, 24" long
Oak Stump N. 32° E. .53
" " S. 37° E. .43 4-16 blazes
" " 40" S. 56 1/2° W. 1.33 lower blaze
" " 36" N 70° W. 1.25 " "
Mkd. " 10" in dia. bears N. 28° E. .110
" Fir 5" " " N. 64° E. .177
" " 24" " " S. 35° E. .362
" " 12" " " S. 73° W. .022

"
Martin Beyerlein
April 1946

$\frac{1}{4}$ Sec. Corner bet. Secs. 22 & 23 T. 11 S. R. 5 W.
Set a flywheel 4" top (9" x 8") bottle in center, 10" under.
" from Oak 16" S. 42° E. .43 chn. lower blaze on stump
" " " 20" N. 23° 30' W. 1.05" Stump lying down.
Mkd. fir 9" in dia. bears S. 76° E. .147 chn. mark on S.
" " 9" " " S. 23° W. .117 " " " E.
" oak 34" " " S. 69° E. .560 "

C.S. 81 by
W.C.G

Most W. S.W. Cor. of Abner Drumm Cl. 39 T. 11 S. R. 5 W.
Set a 1/2" x 3" x 30" Iron bar, set from stone, the most E. NE. cor. of Arnold
Fuller Cl. 38 and north line of Mylie's land which is 10.48 S. 0° 03' W. of 1" pipe,
the most N. NE. cor. of Arnold Fuller Cl. 38.
The old fence referred to in government field notes is N. 47 to .50 chn.

E.S. 81 by
F.M. Wilkes

Most West
Most N. N.E. Cor. of Arnold Fuller and, N.W. Cor. of Abner Drumm Cl. 39
1" pipe, set by F. Marion Wilkes about 1913 T. 11 S. R. 5 W.
Anchor post 14" N. 60° E. .195
Spike, N. side of 6" double cottonwood S. 45° W. .855

C. S. # 204
C.C. Hanson Des.
L.A. Wells
Dave Schappert
6. - 48

$\frac{1}{4}$ Sec. Corner between Sec. 19, Twp 10 S, R. 6 W. & Sec 24, Twp 10 S, R. 7 W.
3/4" Pin
Fir 18" N. 4° 41' E. .803
Fir 26" S. 86° 27' W. .994

Most N. E. corner of Arnold Fuller and Most West N. W. corner of Abner
Drum CI. 39, Twp. 11 S., R. 5 W.

Reestablishment by W. C. Galloway

1946

751

1" pipe, set by F. Marlon Wilkes about 1913
Anchor post 14" in diam bears N 60° E
Spike N side of 6" double cottonwood S 45° W .855 chains
Witness F. M. Wilkes

1-246
751
3567

CORNER HISTORY		T 11 S, R 5 W		SECTION 1	CORNER	# 37030
				D.L.C. PRICE FULLER NO. 37	CORNER S-INT.	
NO.	DATE	SOURCE	SURVEYOR	MONUMENTS AND ACCESSORIES	COMMENTS	
1	8/27/1856	ORIG. GLO	DENNIS HATHORN	SET POST @ 1 OAK - 2 ALDER FOR BT'S, SPRING TO S	MEAS. DIST TO FACE OF BT'S	1
						2
2	6/5/1910	CS # 168	F.M. WILKES	DID NOT FIND OR SET ANYTHING	FB 4/77	3
						4
3	1913 ±	DLO COR. REST. BK #1, PL. 246	" "	1" PIPE @ 2 ACES.	COULD NOT FIND ANY FIELD NOTES TO SUPPORT THIS RECORD	5
						6
4	11/1/1919	MAP NO. 11-5-00001	BENTON COUNTY	" " " " " ACCES INFO IS FROM REC. [067]		7
						8
5	7/8/1921	MAP NO. 11-5-00008	W.C. GALLOWAY	NO MON. DESC.		9
						10
6	2/5/1941	CS # 1510	BURT WILKES	TIED ANCHOR POST	FB 92/22	11
						12
7	"	MAP NO. 11-5-00002	" "	ANCHOR POST @ DIFF TIE THAN RECORDS [03] + [04]		13
8	1946	REST. # 751	W.C. GALLOWAY	TRANS. COPY OF REC. [03] + MAY		14
9	9/8/1947	CS # 1936	OTTO MEYER	SET 1" PIPE, CALLS 2 ACES.		15
						16
10	2/27/1947	CS # 1949	W.C. GALLOWAY	1" PIPE	FB 92/84	17
						18
11	9/30/1953	CS # 2524	CLIFFORD SHAW	FND. 1" PIPE, SET 1/2" PIPE N 1/4		19
12	1/1954	6F-6-13	O.S.H.D.	1" IRON PIPE		20
13	5/19/1957	CS # 2962	OTTO MEYER	NO MON. DESC. FND 3/4" PIPE N 1/4		21
						22
14	2/1958	CS # 3025	C.W. DANE	FND. 1" PIPE, FND 1/2" PIPE N 1/4, SET 1/2" PIPE S 1/4		23
						24
15	8/15/1958	CS # 3091	CONRAD COOK	" " " " 3/4" " " " SET 5/8" ROD S 1/4		25
						26
16	12/18/1958	CS # 3204	" "	" " " FND. 5/8" ROD S 1/4		27
						28
17	7/13/1962	CS # 3701	FRED LEMKE	" " " FND. 3/4" PIPE N 1/4		29
						30
18	12/20/1962	CS # 3720	" "	NO MON. DESC.		31
19	4/20/1963	CS # 3814	" "	FND. 1" PIPE		

CORNER HISTORY		T S R W		SECTION D.L.C.	CORNER CORNER	#
NO.	DATE	SOURCE	SURVEYOR	MONUMENTS AND ACCESSORIES	COMMENTS	
20	9/13/1963	CS# 3891	FRED LEMKE	FND. 1" PIPE FND. 3/4" PIPE N ¹ / ₄ SET 5/8" ROD S ¹ / ₄		1
21	8/1/1967	CS# 4186 A	JOHN GANNON	1" IRON PIPE + 5/8" I.R. S ¹ / ₄ IN CREEK		2
22	7/21/1969	CS# 4788	NICK YINGER	FND. 1" PIPE, FND 5/8" ROD. S ¹ / ₄		3
						4
23	NOTE GIVEN	COR. REST. FB.# 3, R. 18	RAY WILSON	" " " " 1 BT + 5/8" IR. SET BC @ 3 ACRES.		5
						6
24	1/23/1969	REST.# 3567	DANNA INGRAM FEBRENBACHER	" " " " " " " " " " " "		7
						8
25	4/1/1969	CS# 6275	" "	" BC, EST GOOD VALUES		9
						10
						11
						12
						13
						14
						15
						16
						17
						18
						19
						20
						21
						22
						23
						24
						25
						26
						27
						28
						29
						30
						31

OREGON CORNER RESTORATION FORM

3567

SECTION 1 TOWNSHIP 11 S RANGE 5 W

COUNTY BENTON DATE 1/23/1989 GPS CARD # 12 NV

DLC NUMBER 39 GPS STA. #

CORNER DESIGNATION: WNW
 DLC 37 WESTERLY-NORTHWEST
 CORNER OF THE ABNER
 DRUMM DONATION LAND
 DLC 38 | DLC 39 CLAIM NUMBER 39

_____ CONDITION REPORT ONLY
 _____ NOT FOUND
XXXX RENEWED
 _____ UNRECORDED
 _____ SURVEYED IN
 _____ REFERENCED OUT

PREVIOUS RENEWALS/SURVEYS, ETC.:

CORNER RESTORATION NUMBER 751 BY W. C. GALLOWAY IN 1946.

MONUMENTS AND ACCESSORIES FOUND (CONDITION AND SOURCE):

FOUND AT CORNER POINT: A 1" INSIDE DIAMETER IRON PIPE PROTRUDING 4" ABOVE SURFACE OF THE GROUND PER CORNER RESTORATION NUMBER 751.

FOUND: A DOUBLE-COTTONWOOD TREE 65" IN DIAMETER BEARS S 50° W 57.30 FEET DISTANCE (S 45° W 56.43 FEET DISTANCE PER CORNER RESTORATION NUMBER 751). NO MARKS FOUND.

MONUMENT DETAIL

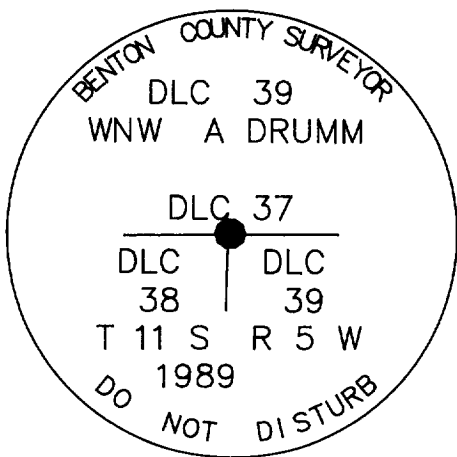

3 1/4" BRASS CAP

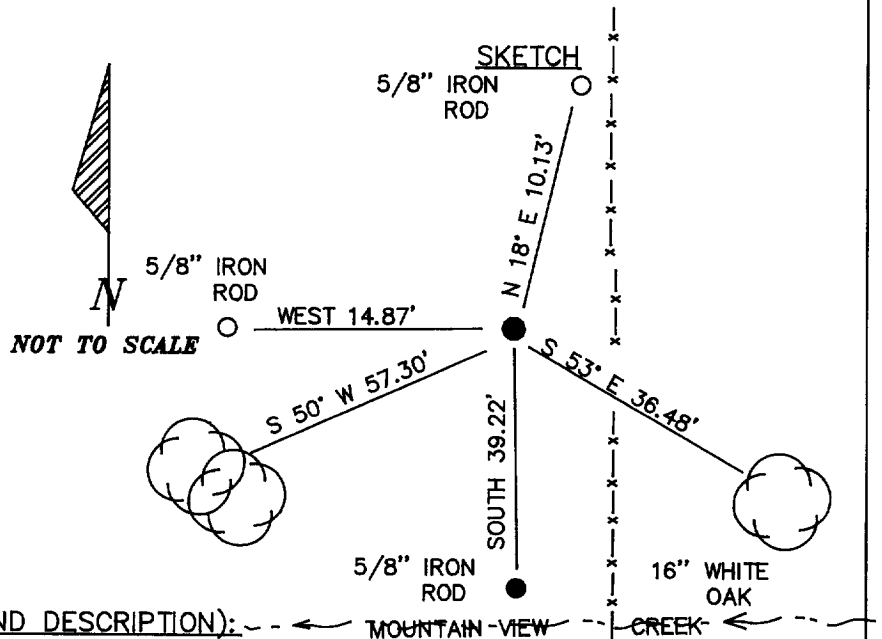

MONUMENT SET (PROCEDURES AND DESCRIPTION):

SET A 2 1/2" x 36" OUTSIDE DIAMETER IRON PIPE (OVER THE FOUND 1" IRON PIPE) WITH A 3 1/4" BRASS CAP MARKED AS SHOWN. MONUMENT IS 5" ABOVE THE GROUND SURFACE. AN ORANGE FIBERGLASS "SURVEY MARKER" SIGN BEARS EAST 1.50 FEET DISTANCE FROM CORNER. A WIRE FENCE BEARS EAST 7.60 FEET DISTANCE FROM CORNER. A SMALL CREEK BEARS SOUTH 46 FEET DISTANCE.

NEW ACCESSORIES :

A 5/8" x 30" IRON ROD WITH A YELLOW PLASTIC CAP STAMPED "BENTON COUNTY SURVEYOR" 8" BELOW THE GROUND SURFACE BEARS N 18° E 10.13 FEET DISTANCE.

A 5/8" x 30" IRON ROD WITH A YELLOW PLASTIC CAP STAMPED "BENTON COUNTY SURVEYOR" 8" BELOW THE GROUND SURFACE BEARS WEST 14.87 FEET DISTANCE.

A WHITE OAK TREE 16" IN DIAMETER BEARS S 53° E 36.48 FEET DISTANCE. TREE IS MARKED BY A BLAZE

DATE 06/10/1996TOWNSHIP 11 SOUTH, RANGE 5 WEST, WILLAMETTE MERIDIAN; SECTION 1 CORNER
DONATION LAND CLAIM PRICE FULLER NO. 37 CORNER S-INT**COMMON CORNER(S):**

THE WEST NORTHWEST CORNER OF THE ABNER DRUMM DLC NO. 39.

THE CENTER NORTHEAST CORNER OF THE ARNOLD FULLER DLC NO. 38

UPDATES AND REVISIONS:**CORNER RECORDS (PREVIOUS RENEWALS, SURVEYS, ETC.)**

- [01] ORIGINAL GLO SURVEY BY DENNIS HATHORN DATED AUGUST 27, 1856. SET POST WITH 1 OAK AND 2 ALDER BEARING TREES, SPRING TO THE SOUTH. MEASURED DISTANCES TO THE FACE OF BEARING TREES.
- [02] COUNTY SURVEY NO. 168 BY F.M. WILKES DATED JUNE 5, 1910. (FIELD BOOK NO. 4, PAGE 77) DIDN'T FIND OR SET ANYTHING.
- [03] OLD CORNER RESTORATION BOOK NO. 1, PAGE 246 BY F.M. WILKES DATED ABOUT 1913. 1" PIPE WITH 2 ACCESSORIES. COULD NOT FIND FIELD NOTES TO SUPPORT THIS RECORD.
- [04] MAP NO. 11-5-00001 BY BENTON COUNTY DATED NOVEMBER 1, 1919. 1" PIPE WITH 2 ACCESSORIES, ACCESSORY INFORMATION IS FROM RECORD [06].
- [05] MAP NO. 11-5-00008 BY W.C. GALLOWAY DATED JULY 8, 1921. NO MONUMENT DESCRIPTION.
- [06] COUNTY SURVEY NO. 1510 BY BURT WILKES DATED FEBRUARY 5, 1941 (FIELD BOOK NO. 92, PAGE 22). TIED ANCHOR POST.
- [07] MAP NO. 11-5-00002 BY BURT WILKES DATED FEBRUARY 5, 1941. ANCHOR POST WITH DIFFERENT TIE THAN RECORDS [03] & [04].
- [08] CORNER RESTORATION NO. 751. THIS IS A TRANSCRIBED COPY OF RECORD [03] AND MAY CONTAIN ERRORS AND OMISSIONS.
- [09] COUNTY SURVEY NO. 1936 BY OTTO MEYER DATED SEPTEMBER 8, 1947. SET 1" PIPE, CALLS 2 ACCESSORIES.
- [10] COUNTY SURVEY NO. 1949 BY W.C. GALLOWAY DATED DECEMBER 27, 1947. (FIELD BOOK NO. 92, PAGE 84) 1" PIPE.
- [11] COUNTY SURVEY NO. 2524 BY CLIFFORD SHAW DATED SEPTEMBER 30, 1953. FOUND 1" PIPE, SET 1/2" PIPE NORTHERLY.
- [12] MAP NO. 6F-6-13 BY OREGON STATE HIGHWAY DEPARTMENT DATED JANUARY OF 1954. 1" IRON PIPE.
- [13] COUNTY SURVEY NO. 2962 BY OTTO MEYER DATED MAY 19, 1957. NO MONUMENT DESCRIPTION, FOUND 3/4" PIPE NORTHERLY.
- [14] COUNTY SURVEY NO. 3025 BY C.W. DANE DATED FEBRUARY OF 1958. FOUND 1" PIPE, FOUND 1/2" PIPE NORTHERLY, SET 1/2" PIPE SOUTHERLY.
- [15] COUNTY SURVEY NO. 3091 BY CONRAD COOK DATED AUGUST 15, 1958. FOUND 1" PIPE, FOUND 3/4" PIPE NORTHERLY, SET 5/8" ROD SOUTHERLY.
- [16] COUNTY SURVEY NO. 3204 BY CONRAD COOK DATED DECEMBER 8, 1958. FOUND 1" PIPE, FOUND 5/8" IRON ROD SOUTHERLY.
- [17] COUNTY SURVEY NO. 3701 BY FRED LEMKE DATED JULY 13, 1962. FOUND 1" PIPE, FOUND 3/4" PIPE NORTHERLY.
- [18] COUNTY SURVEY NO. 3720 BY FRED LEMKE DATED DECEMBER 20, 1962. NO MONUMENT DESCRIPTION.
- [19] COUNTY SURVEY NO. 3814 BY FRED LEMKE DATED APRIL 20, 1963. FOUND 1" PIPE.
- [20] COUNTY SURVEY NO. 3891 BY FRED LEMKE DATED SEPTEMBER 13, 1963. FOUND 1" PIPE, FOUND 3/4" PIPE NORTHERLY, SET 5/8" IRON ROD SOUTHERLY.
- [21] COUNTY SURVEY NO. 4186A BY JOHN GANNON DATED AUGUST 1, 1967. 1" PIPE AND 5/8" IRON ROD SOUTHERLY IN CREEK.
- [22] COUNTY SURVEY NO. 4788 BY NICK YINGER DATED JULY 21, 1969. FOUND 1" PIPE, FOUND 5/8" IRON ROD SOUTHERLY.
- [23] CORNER RESTORATION FIELD BOOK NO. 3, PAGE 18, BY RAY WILSON (NO DATE GIVEN). FOUND 1" PIPE, 1 BEARING TREE AND 5/8" IRON ROD, SET BRASS CAP WITH 3 ACCESSORIES.
- [24] CORNER RESTORATION NO. 3567 BY DANNA INGRAM-FEHRENBACHER DATED JANUARY 23, 1989. FOUND 1" PIPE, 1 BEARING TREE AND 5/8" IRON ROD, SET BRASS CAP WITH 3 ACCESSORIES.
- [25] COUNTY SURVEY NO. 8275 BY DANNA INGRAM-FEHRENBACHER DATED APRIL 1, 1989. FOUND BRASS CAP, ESTABLISHED GEODETIC VALUES.

COMMENTS/LOCATION/ETC:

ON MAY 22, 1996 CURT LIESENFELT AND MARK ANDERSON RETIED THE RECORD [24] BRASS CAP AND FOUND IRON ROD TO RECORD [25] CONTROL. THE STATE PLANE VALUES GENERATED BY SAID TIE WERE 0.02 FEET SOUTHERLY, AND 0.11 FEET EASTERLY FROM THE RECORD [25] VALUES. A SEARCH WAS CONDUCTED FOR THE RECORD [03] MONUMENT AND THE RECORD [03] AND [09] NORTHEAST ACCESSORY, WITHOUT SUCCESS. IT WAS THE CONSENSUS OF THIS OFFICE TO NOT PUBLISH DIFFERENT STATE PLANE VALUES FOR SAID BRASS CAP