

8/37

9/25/90; COLM, AREA φ. KERN DKM2-A, DM.503. CLOY, WARM

CONTROL TIES FOR NW COR. D.L.L. 44 IN 11-5-15

CO. B.L. AS PER COR. REST. NO. 3551 @ SW COR. D.L.L. 42

COMP. BRG. = S. 18° E

READE 0.3' N OF OLD WOV. T B-W F.M.C.

FIND 1 3/8" I.A.P. 1.5' N. OF WOV. T B-W F.M.C. NEAR NW COR. D.L.L. 44  
 OLD

STA.	H.A. RT.	S.O.	Z. X.	H.D.	DESC.
BS #1	$\frac{1000}{1000}$				FIND 3 1/4" BEN
TR #2	0 00' 00"	158.11	104 36 30	153.00'	SET 60°
	1145.512 ✓ 952.720 ✓				
FS	26 17 59	144.85	109 20 18	141.96	
	18 00 00		250 31 44		
BS	20 6 18 5				
FS	26 18 02				
M)	1005.043 ✓ 932.227 ✓				FIND 5 1/8"
SS #3					
—					
SAME TIES					
FS	67 56 35	167.10	97 19 34	165.74	
	18 00 00		262 40 26		
BS	24 58 39				
FS	67 56 37				
M)	1038.051 ✓ 825.814 ✓				SET 60°
FS #4					
—					
BS #2					
TR #4	0 00' 00"				
	209 9 44	97.43	108 23 47	95.03	
FS	18 00 00		259 38 14		
BS	29 9 48				
FS	29 0 46				
SS #5					
	$\frac{1020.689}{731.771}$				

8/30

CONT.

STA.	H.Y. RT.	S.D.	Z.S.	H.O.	DESC.
BS # 2					600L
TC # 4	0°00'00"				"
FS	208 50 9	94.74	10 10 57	93.25	
BS	18 0 0		25 49 3		
FS	28 50 3				
SS # 6	208 50 1	1020.711 ✓ 734.389 ✓			FNO. 8" x 0'
SAME TRS	0°00'00"				
SS # 7	209 9 20	93.685	18 13 0	92.20	SET 600L
SS # 0	211 4 24	95.48	18 8 7	93.99	" "
SAME TRS	0°00'00"				
SS # 9					FNO. 32" OAK
SAME TRS	0°00'00"				
FS	179 45 2	112.40	18 54 2	110.37	
BS	18 0 0		25 9 5 4		
FS	359 4 4				
(FS # 9)	179 45 3	967.459 ✓ 741.685 ✓			SET 2424T
BS # 9 4					
TC # 9					
SS # 10	178 2 3 58	242.135	103 50 51	235.10	FNO. 32" OAK
	809.117 ✓ 587.917 ✓				

X? STONE 1.8' N OF OLD WOOD. + B.W. FMC TIED HIGH PT. NEAR

THE CTR.

FOR R.P. TO E 1/4 1021.370 ✓  
735.339 ✓  
" " " N 1/4 1024.449 ✓  
732.985 ✓

O A CHOPPED + ROTTED OUT FACE SET A PK + BOW IN NW 1/4 BASE  
TIED PK FOR OUT. + CTR. OF TRUNK FOR LINE

N 24° E 13.0' FROM A 36" OAK

O A CHOPPED + ROTTED OUT FACE. SET A PK + BOW IN NW 1/4  
BASE. TIED PK FOR DIST + CTR. OF TRUNK FOR LINE

STA.	H. & RT.	S.O.	Z.#	H.O.	DESC.
BS # 4					100
TR # 9	0°00'00"				
FS	240 9 55	196.38	9 49 3	193.50'	
BS	10 0 0 0		260 6 51		
FS	6 9 59				
FS # 11	240 5 57	1032.985 <del>559.824</del>			FND. 510'
DMD FROM #1 HOLDING 269.94 * FROM #10 HOLDING 269.62					
12-5	N 85°35'22" E	269.03			
12-7	S 60°43'31" E	4.85	(HOOKED = 4.07)		
12-8	N 69°24'36" E	2.01	( " = 2.03)		
12-5	S 12°17'03" E	3.13			
12-6	S 47°21'47" E	4.40			
12-3	S 84°41'17" E	201.99			
12-11	N 06°54'54" W	171.73			
1-3	N 05°44'40" W	67.96			
1-11	N 85°42'59" W	441.61			
CONTR.					
REBAR 3.2' S + 1.3' W OF A 500 WIRE FNC. COR.					
N 84°57'14" W ~ 269.94					
N 37°45'00" E ~ 269.62					
# 1023.743					
731.106					



THIS R5W SEC. 15 NW COR. JOHN ROBINSON. D.L.C. NO. 44

FND: A 3/4" BEN. CO. B.C. @ THE SW COR. OF D.L.C. 42 (COR. REST.

NO. 3851) BEARS S 85° E - 269.94' (S 89° 54' 30" E - 269.94' CS 3523)

" AN OAK 32" IN DIA. @ A CHOPPED & ROTTED OUT FACE, BEARS

S 37° W - 269.62' (S 33° 45' W - 268.62' FACE MEASURE -

MENT ORIG. GLO SURVEY) SET A B.T. TAG ON THE NE 1/4 FACE

NW 1/4 BASE. SET A B.T. TAG ON THE NE 1/4 FACE

" 5/8" REBAR BEARS S 85° E - 201.99' (S 89° 54' 30" E - 201.60' F-4

CS 3882). RE THE REBAR IS 0.3' N FROM AN OLD WOODS B-W FENCE.

" 5/8" REBAR BEARS N 87° W - 171.73' (N 89° 42' 30" W -

171.49' CS 6075) THE REBAR IS 1.7' N FROM AN OLD

F-W WOODS & B-W FENCE.

" 1 3/8" I.R.P. BEARS S 12° E 3.13'. THERE IS NO RECORD OF

THIS PIPE. IT IS 1.5' N OF AN OLD F-W WOODS & B-W FENCE

" 8" x 8" ? STONE BEARS S 47° E - 4.48'. THERE IS NO

RECORD OF THIS BEING SET, BUT CS 6075 CALLS FOR

A STONE. IT IS 1.8' N FROM AN F-W WOODS & B-W FENCE.

NO OTHER RECORD BEARING OBJECTS WERE RECOVERED

SET: 2" 1.0 x 36" LONG IRON PIPE @ A 3/4" BEN. CO. B.C.

STAMPED AS SHOWN AT THE ORIGINAL GLO RECORD

DISTANCES FROM THE SW COR. OF D.L.C. 42 & THE SW.

B.T. (ALLOWING FOR THE ORIG. MEASUREMENT BEING TO THE

FACE)

8/40

9/25/90, COTLYN MEAD. SILVA COMP. 20° E. DEC. CLOY, WARM

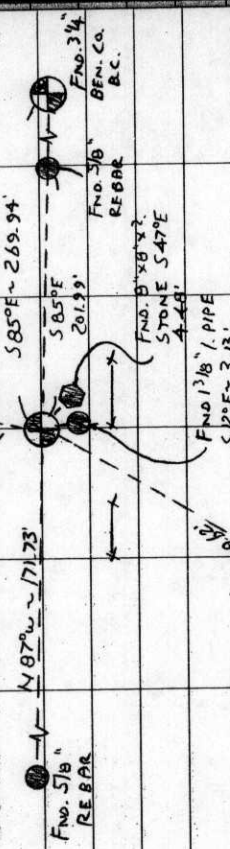
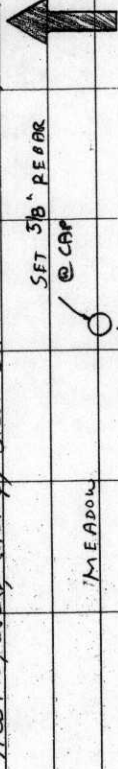

SET: 5/8" x 30" REBAR @ A.Y.P.L. MKD. "BENTON COUNTY SUR-

VEYOR" BEARS N 24° E - 19.29'

" ORANGE FIBERGLASS "SURVEY MARBLE" POST 1' N 1/4

THE COR IS LOCATED 4.5' N FROM AN OLD NW COR. D.L.C. 44

F-W WOODS & B-W FENCE & 450' I J. ROBINSON

1/4 FROM SHILOH PL. (PUB. RD. STAMPING) CAP

NO P. 5513) IT MAY BE OK D.L.C. 44

FOR PREMARKING & GAS CONTROL THIS R5W W.M. 1976

BENTON COUNTY CORNER RESTORATION FORM

3815

SECTION 15 TOWNSHIP 11 S RANGE 5 W DLC JOHN ROBINSON NO. 44 CORNER NW  
DATE 9/25/90 CORNER RESTORATION FIELD BOOK NUMBER 8 PAGE 37-40

CORNER DESIGNATION:

THE NORTHWEST CORNER OF THE JOHN ROBINSON  
DLC NO. 44, IN T 11 S, R 5 W,  
WILLAMETTE MERIDIAN.



- CONDITION REPORT ONLY
- REFERENCED OUT
- RENEWED
- SURVEYED IN

LOCATION AND COMMENTS:

THE CORNER IS LOCATED 4.5 FEET NORTHERLY FROM AN OLD EAST-WEST WOVEN AND BARBED WIRE FENCE, AND APPROXIMATELY 450 FEET EASTERLY FROM SHILOH PLACE (PUBLIC ROAD NO. P15513).

PREVIOUS RENEWALS/SURVEYS, ETC.:

- ORIGINAL GLO SURVEY BY DENNIS HATHORN IN 1853.
- COUNTY SURVEY NO. 2463 BY OTTO MEYER ON MARCH 15, 1953.
- COUNTY SURVEY NO. 3523 BY BERT UDELL IN JULY OF 1961.
- COUNTY SURVEY NO. 3560 BY HOWARD TAYLOR IN OCTOBER OF 1961.
- COUNTY SURVEY NO. 3882 BY BERT UDELL ON JANUARY 24, 1964.
- COUNTY SURVEY NO. 6075 BY FRED LEMKE ON FEBRUARY 28, 1975.

MONUMENTS AND ACCESSORIES FOUND (CONDITION AND SOURCE):

- FOUND: A 3 1/4" BENTON COUNTY BRASS CAP AT THE SOUTHWEST CORNER OF DLC NO. 42 (CORNER RESTORATION NO. 3551). BEARS S 85° E 269.94 FEET (S 89° 54' 30" E 269.94 FEET COUNTY SURVEY NO. 3523).
  - FOUND: AN OAK 32" IN DIAMETER WITH A CHOPPED AND ROTTED OUT FACE, BEARS S 37° W 268.62 FEET (S 33° 45' W 268.62 FEET FACE MEASUREMENT ORIGINAL GLO SURVEY). SET A PK NAIL AND B.C.B.W. IN THE NORTHWESTERLY BASE. SET A B.T. TAG ON THE NORTHEASTERLY FACE.
  - FOUND: A 5/8" REBAR BEARS S 85° E 201.99 FEET (S 89° 54' 30" E 201.60 FEET COUNTY SURVEY NO. 3882). THE REBAR IS 0.3 FOOT NORTH FROM AN OLD EAST-WEST WOVEN AND BARBED WIRE FENCE.
  - FOUND: A 5/8" REBAR BEARS N 87° W 171.73 FEET (N 89° 42' 30" W 171.49 FEET COUNTY SURVEY NO. 6075). THE REBAR IS 1.7 FEET NORTHERLY FROM AN OLD EAST-WEST WOVEN AND BARBED WIRE FENCE.
  - FOUND: 1 3/8" INSIDE DIAMETER IRON PIPE BEARS S 12° E 3.13 FEET. THERE IS NO RECORD OF THIS PIPE. IT IS 1.5 FEET NORTH OF AN OLD EAST-WEST WOVEN AND BARBED WIRE FENCE.
  - FOUND: 8" X 8" X ? STONE BEARS S 47° E 4.48 FEET. THERE IS NO RECORD OF THIS BEING SET, BUT COUNTY SURVEY NO. 6075 CALLS FOR A STONE. IT IS 1.8 FEET NORTH OF AN OLD EAST WEST WOVEN AND BARBED WIRE FENCE.
- NO OTHER RECORD BEARING OBJECTS WERE RECOVERED.

MONUMENT DETAIL

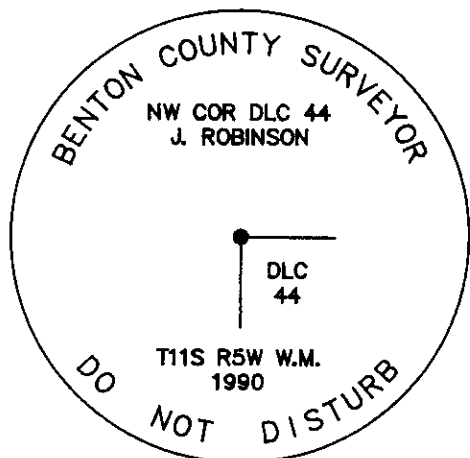

3 1/4" BRASS CAP

SKETCH

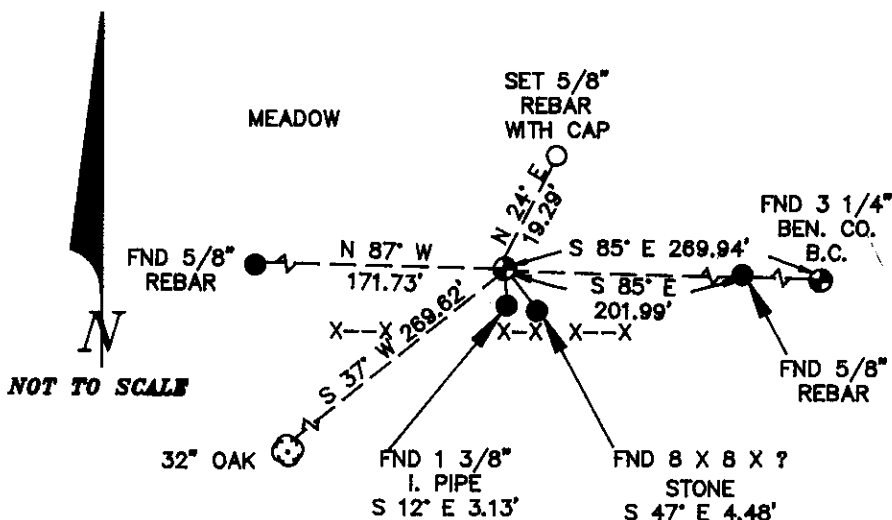

MONUMENT SET (PROCEDURES AND DESCRIPTION):

SET: 2" INSIDE DIAMETER X 36" LONG IRON PIPE WITH A 3 1/4" BENTON COUNTY BRASS CAP STAMPED AS SHOWN AT THE ORIGINAL GLO RECORD DISTANCES FROM THE SOUTHWEST CORNER OF DLC NO. 42 AND THE SOUTHWEST B.T. (ALLOWING FOR THE ORIGINAL MEASUREMENT BEING TO THE FACE).

NEW ACCESSORIES:

- SET: 5/8" X 30" REBAR WITH A YELLOW PLASTIC CAP MARKED "BENTON COUNTY SURVEYOR". BEARS N 24° E 19.29 FEET.
- SET ORANGE FIBERGLASS "SURVEY MARKER" POST 1 FOOT NORTHERLY.

NOTES:

B.C.B.W. IS A BRASS WASHER STAMPED "BENTON COUNTY SURVEYOR". COMPASS DECLINATION IS 20° EAST. ALL MEASURED DISTANCES AND COMPASS BEARINGS ARE TO THE CENTER OF THE OBJECT, UNLESS OTHERWISE NOTED.

FIRM/AGENCY: BENTON COUNTY PUBLIC WORKS  
 ADDRESS: 360 S.W. AVERY AVE. CORVALLIS OR. 97333; PH. 757-6821  
 PARTY CHIEF: CURTIS J. LIESENFELT  
 CREW: MARK E. ANDERSON  
 WITNESS:

REGISTERED  
PROFESSIONAL  
LAND SURVEYOR

*Danna L. Fehrenbacher*

OREGON  
JULY 16, 1982  
DANNA L. FEHRENBACHER  
1995