

Survey # 40, North ~~exterior~~ interior corner of Jeremiah Starr D.L.C. # 44 in T 14 S. R 6 W.
Set Oak stake 4x4x30" for Cor. one tree and stump standing
Marked, Oak 10" diam. N 71° 30' W 112.5 ft. dist.
Witnesses, C.P. and Art Pessinger and W.H. Starr.

Survey # 40, N.W. Cor. Jeremiah Starr D.L.C. # 44 in T 14 S. R 6 W.
Set Oak stake 5x5x30" for Cor. old trees both down, old hole found.
Marked Fir 24 581° 30' E, 54.7 ft. dist.
" 24 575° W. 17.9 " "
" 16 N 41° 00' W 38.8 " "
Witnesses W.H. Starr, C.P. and Art Pessinger.

" 40, S.W. Cor. Jeremiah Starr D.L.C. # 39 in T 15 S R 6 W.
Set oak stake 3x3x24" for Cor. old trees both down, stake hole found.
Marked Fir 10" trees N 43° 15' E, 64.4 ft. dist.
" 9 " " 556° W. 5.9 " "
" 14 " " N 11° 40' W. 11.4 " "

" 40, N.W. Cor. Jesse H. Caton D.L.C. # 43 in T 14 S R 6 W.
Set 1 1/4" square iron pin for Cor. two trees standing + stump -
Marked, Oak 9" trees N 38° 20' W. 48.6 ft. dist.
J.H. Caton + W.A. Quick witnesses

41, Cor. of Secs 2, 3, 34 + 35 in T 14 + 15 S. R. 6 W.
Set 44 Cal. rifle barrel 30" long for ^{iron} ~~iron~~ ^{Cor.} ~~iron~~, 1 tree + 2 stumps in evidence ^{old stake found}
Marked, Fir 22" trees N 29° 30' E, 58.9 ft. dist.
" 26" " 5 88° 30' E. 44.9 " "
Oak 9" " 5 43° - W. 38.0 " "
Fir 14" " N 54° 30' W. 64.1 " "
Witnesses, R.J. Nickols, Oscar Gustafson + W.A. Quick.

" 260, S.E. Cor. of Joe T. Hughes D.L.C. # 61 in T 10 S R 4 W.
Set 3/4 x 20" section of pipe for Cor. trees standing. ^{Actual post 120' x 20' x 20"}
Witnesses Joe C. Smith and S.E. Beal.

" 42, 1/4 Sec Cor. bet Secs 26 + 27 in T 12 S R 5 W
Set a 1 1/4 in pipe for Cor. all trees lying down, found imprint of old stake.
Marked, Oak 13" trees N 78° 50' E, 359.8 ft. dist.
" 20" " 5 66° 10' W, 238.4 ft. "
South Chimney in Main house (Roy Richards) trees N 8° 54' E -
Witnessed by J.O. Wilson and —

" 42, 1/4 Sec. Cor. bet Secs. 25 + 26 in T 12 S R 5 W.
Set ^{3/4" pipe} ~~oak~~ stake 2x4x24" for Cor. 5 W ~~tree~~ stump and 5 E tree set.
Marked, fir 10" S 25° 15' W 31.2 ft. dist.

" Misc. N.E. Cor. of Chas Johnson D.L.C. # 52 in T 11 S R 5 W.
Set Granite stone 18x10x6 for Cor. old stake imprint found.
Witnesses, But Road + Self.

" N.W. Cor. of Chas Johnson D.L.C. # 52 in T 11 S R 5 W.
Set Granite stone 28x12x4. But Road + Self. Witnesses

N. W. Corner of Charles Johnson DLC 52, Twp 11 S R 5 W

776

Reestablishment by ~~W. G. Galloway~~*

Date _____

Set Granite stone 20 x 12 x 4
Witness Birt Reed

*F. MARION WILKES MAY 4, 1909, SEE FIELD BOOK NO. 3, INSIDE COVER, PAGE 52, 53
(CJL 6/17/1993)

62
53 / 52
NE

CORNER HISTORY		T 11 S, R 5 W		SECTION 34 D.L.C. CHARLES JOHNSON NO. 52		CORNER CORNER NW		# 15852040
NO.	DATE	SOURCE	SURVEYOR	MONUMENTS AND ACCESSORIES		COMMENTS		
①	8/27/1861	ORIG. G.L.O.	DENNIS HATHORN	SET POST DEP. CHAR. STR. + DUG TRENCH				1
2	10/23/1890	CS# 2919	UNKNOWN	GRANITE STONE 20 X 12 X 4				2
3	5/4/1909	CS# 123	F. MARION WILKES	GRANITE 4" X 12" X 20" FOR COR.		FB 3/53		3
4	NONE GIVEN	OLD COR. REST BK. #1 PG. 50	" " "	SET GRANITE STONE 20 X 12 X 4				4
5	5/4/1909	REST. 776	" " "	" " " " " "				5
								6
6	8/11/1909	W. CORVALLIS SUBD.	" " "	STONE				7
7	NONE GIVEN	CS# 1035	BENTON COUNTY SURVEYOR'S OFFICE	STONE 1 1/4" PIPE				8
8	NONE GIVEN	CS# 1068	BENTON COUNTY SURVEYOR'S OFFICE	NO MON. DESC.		FB 04/35 ABOUT 1920		9
9	"	CITY PLAT #17	UNKNOWN	1 1/2" PIPE				10
10	6/26/1939	CS# 1435	" " "	NO MON. DESC.				11
								12
11	9/9/1940	MAP NO. 11-5-00030	BURT WILKES	1 1/4" PIPE REPLACED @ 1/2" PIPE INSIDE OF 2" PIPE		FOR CEDAR HURST SUBD.		13
								14
12	9/26/1940	CEDAR HURST SUBD.	W.L. GALLOWAY	SET 2" X 36" PIPE @ 1 AT. PT.				15
13	2/1942	CS# 2917	U.L. GOODMIGHT	I.P.				16
16	12/16/1947	CS# 1976	BENTON COUNTY SURVEYOR'S OFFICE	NO MON. DESC.				17
17	9/10/1952	CS# 2420	MARTIN BEYERLEIN	" " "				18
18	8/3/1953	CS# 2504	" " "	" " "				19
19	8/29/1961	CS# 3543	FRED LEAKE	FMO. 1/2" PIPE				20
21	2/20/1963	CS# 3764	" " "	" " "				21
23	10/26/1972	CS# 5358	R.E. BANLCROFT	" " I.P.				22
24	6/2/1977	WITHAM HILL BLK. L SUBD.	NICK YINGER	" " PIPE				23
25	10/29/1984	CS# 7701	TIM DOBSON	1/2" I.P.				24
14	1/14/1947	CO. RD. NO. 15500 NOTES	W.L. GALLOWAY	NO MON. DESC.				25
26	8/3/1985	CS# 7761	TYLER PARSONS	FMO. 1/2" PIPE				26
15	NONE GIVEN	CO. RD. NO. 15500 NOTES	W.L. GALLOWAY	NO MON. DESC.				27
27	5/20/1987	REST. 3466	DANNA INGRAM	" " " INSIDE A 2" PIPE; SET B.C. (3/4")				28
28	4/7/1982	CS# 3807	VERLE MOORE	FMO. 1/2" PIPE				29
29	8/18/1987	CS# 8043	TYLER PARSONS	FMO. 3/4" B.C.		DID NOT VISIT LOOKS OK	ON PAPER	30
22	10/25/1963	CS# 3867	FRED LEAKE	FMO. 1/2" PIPE				31

OREGON CORNER RESTORATION FORM

3466

DLC
Section 53 Township 11 Range 5

County BENTON Date 5/20/1987

CORNER DESIGNATION

DLC 62
DLC 53 | DLC 52

NORTHEAST CORNER OF
DLC 53
F. HORNING

- _____ Condition Report Only
- _____ Not Found
- Renewed
- _____ Unrecorded
- _____ Surveyed In
- _____ Referenced Out

Previous Renewals/Surveys, etc. CORNER REST No. 776 NO DATE
CEDAR HURST SUBDIVISION PLAT, 11-S-#00030, CS 3543

Monument(s) & Accessories Found: (Condition and Source)

FOUND A 1/2" INSIDE DIAMETER IRON PIPE AT SURFACE INSIDE A 2" INSIDE DIAMETER IRON PIPE. 1/2" PIPE WAS AT SURFACE AND WAS DRIVEN DOWN 4" AND CONCRETED OVER.

Monument Detail

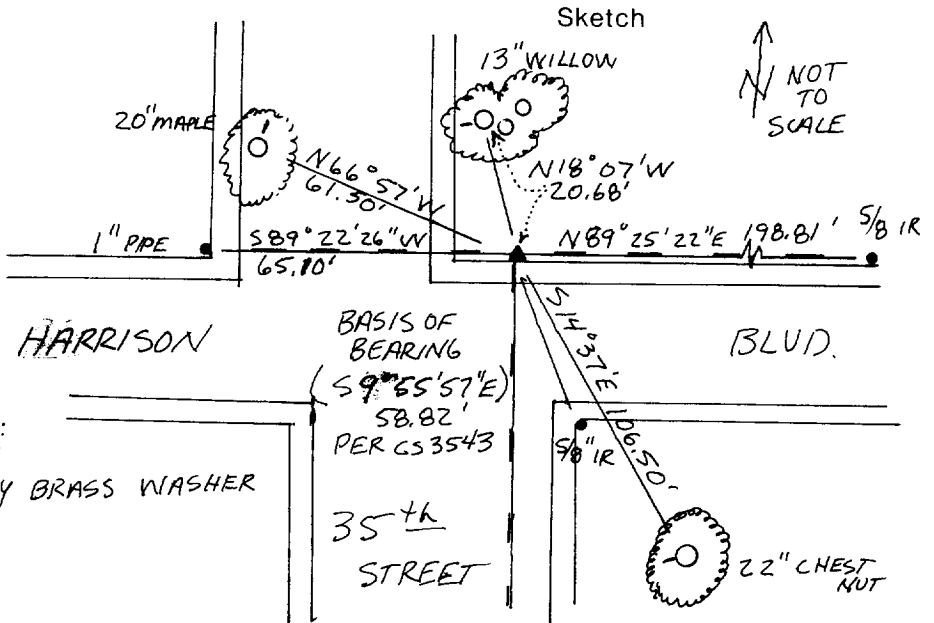
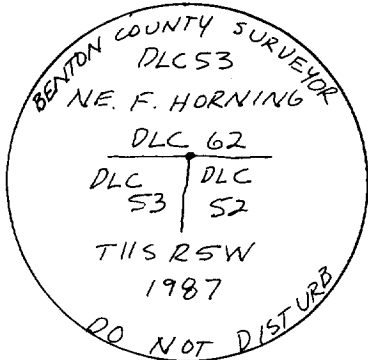

3/4" BRASS CAP NOTES:

- BCBW - BENTON COUNTY BRASS WASHER
- DISTANCE TO BCBW
- BRBB. TO TREE &
- NO TREES WERE BLAZED
- Monument Set (Procedures and Description)

SET A 3/4" BRASS CAP IN CONCRETE ALONG THE NORTH EDGE OF THE NORTH SIDEWALK.

New Accessories 1) 20" MAPLE BEARS N66°57'W 61.50' NAILED A BCBW ONTO THE NORTH BASE. 2) 13" WILLOW BEARS N18°07'W 20.68' NAILED A BCBW ONTO THE SW BASE 3) 22" CHESTNUT BEARS S14°37'E 106.50' NAILED A BCBW TO THE WEST BASE 4) FOUND A 1" INSIDE DIAMETER IRON PIPE BEARS S89°22'26"W 65.10' 5) FOUND A 5/8" IRON ROD BEARS N89°25'22"E 198.81' 6) FOUND A 5/8" IRON ROD BEARS S9°55'57"E (PER CS 3543) 58.82

Location & Comments

CORNER IS ON THE _____ Compass Declination _____
NORTH EDGE OF THE NORTH SIDEWALK AT THE _____
INTERSECTION OF 35th STREET AND HARRISON. _____
Party Chief PETE Mc Dowell
Notes Andy Foster
Witness _____

Surveyor's Seal

REGISTERED PROFESSIONAL LAND SURVEYOR

Danna L. Ingram

OREGON JULY 18, 1982
DANNA L. INGRAM
1995

TOWNSHIP 11 SOUTH, RANGE 5 WEST, WILLAMETTE MERIDIAN; SECTION 34 CORNER _____
DONATION LAND CLAIM CHARLES JOHNSON NO. 52 _____ CORNER NW**COMMON CORNER(S):**

THE NORTHEAST CORNER OF FREDERICK A. HORNING DLC NO. 53.

UPDATES AND REVISIONS:**CORNER RECORDS (PREVIOUS RENEWALS, SURVEYS, ETC.)**

- [01] ORIGINAL GLO SURVEY BY DENNIS HATHORN DATED AUGUST 27, 1861.
- [02] COUNTY SURVEY NO. 2919 BY UNKNOWN PERSON, DATED OCTOBER 23, 1890.
- [03] COUNTY SURVEY NO. 123 BY F. MARION WILKES DATED MAY 4, 1909 (FIELD BOOK NO. 3, PAGE 53).
- [04] OLD CORNER RESTORATION BOOK NO. 1, PAGE 50, BY F. MARION WILKES (NO DATE GIVEN).
- [05] CORNER RESTORATION NO. 776 BY F. MARION WILKES DATED MAY 4, 1909.
- [06] WEST CORVALLIS SUBDIVISION BY F. MARION WILKES DATED AUGUST 11, 1909.
- [07] COUNTY SURVEY NO. 1035 BY BENTON COUNTY SURVEYOR'S OFFICE (NO DATE GIVEN).
- [08] COUNTY SURVEY NO. 1068 BY BENTON COUNTY SURVEYOR'S OFFICE (NO DATE GIVEN), (FIELD BOOK NO. 84, PAGE 35).
- [09] CITY PLAT NO. 17 BY UNKNOWN PERSON (NO DATE GIVEN).
- [10] COUNTY SURVEY NO. 1435 BY UNKNOWN PERSON DATED JUNE 26, 1939.
- [11] MAP NO. 11-5-00030 BY BURT WILKES DATED SEPTEMBER 9, 1940.
- [12] CEDARHUST SUBDIVISION BY W.C. GALLOWAY DATED SEPTEMBER 26, 1940.
- [13] COUNTY SURVEY NO. 2917 BY V.L. GOODNIGHT DATED FEBRUARY OF 1942.
- [14] NOTES FOR COUNTY ROAD NO. 15500 BY W.C. GALLOWAY DATED JUNE 14, 1947.
- [15] NOTES FOR COUNTY ROAD NO. 15500 BY W.C. GALLOWAY (NO DATE GIVEN).
- [16] COUNTY SURVEY NO. 1976 BY BENTON COUNTY SURVEYOR'S OFFICE DATED DECEMBER 16, 1947.
- [17] COUNTY SURVEY NO. 2420 BY MARTIN BEYERLEIN DATED SEPTEMBER 10, 1952.
- [18] COUNTY SURVEY NO. 2504 BY MARTIN BEYERLEIN DATED AUGUST 3, 1953.
- [19] COUNTY SURVEY NO. 3543 BY FRED LEMKE DATED AUGUST 29, 1961.
- [20] COUNTY SURVEY NO. 3607 BY VERLE MOORE DATED APRIL 7, 1962.
- [21] COUNTY SURVEY NO. 3764 BY FRED LEMKE DATED FEBRUARY 20, 1963.
- [22] COUNTY SURVEY NO. 3867 BY FRED LEMKE DATED OCTOBER 25, 1963.
- [23] COUNTY SURVEY NO. 5358 BY R.E. BANCROFT DATED OCTOBER 22, 1972.
- [24] WITHAM HILL BLOCK L SUBDIVISION BY NICK YINGER DATED JUNE 2, 1977.
- [25] COUNTY SURVEY NO. 7701 BY TIM DODSON DATED OCTOBER 29, 1984.
- [26] COUNTY SURVEY NO. 7761 BY TYLER PARSONS DATED AUGUST 3, 1985.
- [27] CORNER RESTORATION NO. 3466 BY DANNA INGRAM DATED MAY 20, 1987.
- [28] COUNTY SURVEY NO. 8043 BY TYLER PARSONS DATED AUGUST 13, 1987.

COMMENTS/LOCATION/ETC:

RECORD [05] IS A TRANSCRIBED COPY OF RECORD [04] AND MAY CONTAIN ERRORS AND OMISSIONS.

ON MAY 11, 1994 CURTIS J. LIESENFELT AND MARK ANDERSON FILED A CORNER HISTORY. NO FIELD VISIT WAS DONE AT THIS TIME.**NOTES:**

THIS IS A MICROSOFT WORD (VERSION 5.0) DOCUMENT NAMED "15852040" CREATED FROM A BOILER PLATE DOCUMENT NAMED "HISTORY", WHICH HAS A STYLESHEET NAMED "CORNER" ATTACHED TO IT.

FIRM/AGENCY: BENTON COUNTY SURVEYOR'S OFFICE
ADDRESS: 360 S.W. AVERY AVE. CORVALLIS OR 97333; PH. 757-6821
RESEARCH BY: CURTIS J. LIESENFELT/MARK E. ANDERSON
DATA ENTRY BY: MARK E. ANDERSON