

- C.S. 175 ✓ 1/4 sec. cor. bet. secs. 21 & 22 Tp. 1 S. R. 6 W.
 Set 3/4 galv. pipe 8" below surface oak stump
 Cor. of lots ^{#21 & 22} _{to 25} bears S. 6° 20' W. 2,261 chs.
 ditch west about 12 ft. & s. about 17 ft.
 Witnesses A. N. Lopham & H. M. Currey June 27, 1913.
- 175 ✓ Most West S.W. cor. of John D. Mulkey # 54 Tp. 11 S. R. 6 W.
 Set I pin in sandstone one stump s. 1 std.
 Apple tree 5" in dia. bears N. 21° 50' E. 781 chs. 1 - not marked.
 Witnesses A. N. Lopham & H. M. Currey July 1, 1913.
- 175 ✓ N.W. corner of Alfred Witham D.L.C. # 55 Tp. 11 S. R. 6 W.
 Set 3/4" pipe orig. cor. 3 stumps std.
 Oak 12" in dia. bears N. 34° 30' E. 185 chs.
 " 8" " " " S. 55° E. 141 "
 " 10" " " " S. 63° W. 098 "
 Witnesses A. N. Lopham & H. M. Currey June 30, 1913.
- 175 ✓ N. E. cor. of Johnson Mulkey D.L.C. # 57 Tp. 11 S. R. 6 W.
 Set 3/4 galv. pipe orig. stone in place.
 Witnesses H. M. Currey & A. N. Lopham July 1, 1913.
- 176 ✓ N.E. cor. of W^m Pearson D.L.C. # 51 Tp. 11 S. R. 6 W.
 Set stone 9" x 14" x 20" N.E. oak stump std.
 Oak 6" in dia. bears N. 68° E. 184 chs.
 " 18" " " " S. 32° W. 51 " std.
 Witnesses G. H. Bath & C. L. Troxel July 24, 1913.
- 176 ✓ S.E. corner of W^m Pearson D.L.C. # 51 Tp. 11 S. R. 6 W.
 Set 1" I rod part of old stake found
 Oak 12" in dia. bears N. 54° E. 2,635 chs.
 " 20" " " " S. 61° W. 549 " std.
 Witnesses G. H. Bath & C. L. Troxel July 25, 1913.
- 176 ✓ S.W. Geo. P. Wrenk old No. 54 C.S. 296 cont. - W.C. Galloway - Both trees down - ←
 S.E. cor. of Nahum King D.L.C. # 53 Tp. 11 S. R. 6 W.
 Set a stone 12" x 12" x 14" Mark. P. 5" - N. 76° 10' E. 0240 chs = 1584 ft.
 Oak 36" in dia. bears N. 30° E. 186 " s. std.
 " 12" " " " N. 15° W. 159 " " "
 Witnesses G. H. Bath & C. L. Troxel July 26, 1913.
3. Road # 316 ✓ 1/4 sec. cor. bet. secs. 20 & 21 also N.W. cor. of James W. Dunn D.L.C. # 61 ^{14 12-5.}
 Set 1" I pin orig. cor. s. 1 oak down.
 Oak 40" in dia. bears N. 50° 50' E. 719 chs. std.
 " 12" " " " S. 45° 15' W. 755 " "
 Witnesses J. O. Wilson, W. Barnett & G. H. Bath July 27, 1913.
- " ✓ N.E. cor. of James W. Dunn D.L.C. # 61 on A. R. Rhinehardt west line 1/2 12-5.
 Set 1" I pin
 Oak 15" in dia. bears N. 59° E. 120 chs. std.
 " 7" " " " N. 84° W. 100 "
 Witnesses J. O. Wilson, W. Barnett & G. H. Bath Aug. 21, 1913.

W.C. cor.
oak stump

stump.

3.

N. W. corner of Alfred Witham DLC 55, Twp. 11 S R 5 W

Reestablishment by W. C. Galloway

June 30, 1913

Set 3/4" pipe, original corner 3 stumps (standing)

Oak 12" in diam bears N 34° 30' E

.185 chains

Oak 8" in diam bears S 55° E

.141 chains

Oak 10" in diam bears S 63° W

.058 chains

Witnesses A. N. Lapham and H. M. Currey

CORNER HISTORY		T 11 S, R 5 W		SECTION 29 D.L.C. ALFRED WITHAM NO. 55		CORNER CORNER NW		# 15855080	
NO.	DATE	SOURCE	SURVEYOR	MONUMENTS AND ACCESSORIES		COMMENTS			
①	8/27/1857	ORIG. G.L.O.	DENNIS HATHORN	SET POST @ 3 OAK B.T.'S					1
									2
②	6/25/1913	CS # 386	W. C. GALLOWAY	FND. ORIG. COR. + 3 STUMPS. SET 3/4" PIPE @ 3 NEW OAK B.T.'S		FB 15/30			3
									4
③	6/30/1913	OLD COR. REST. BK. #1 PG. 71	" "	" " " " " " " " " " " "					5
									6
④	" " "	REST. 784	" "	" " " " " " " " " " " "		TRANS COPY OF (3)			7
									8
⑤	12/30/1918	MAP NO. 11-5-00009	" "	3/4" G. PIPE @ 3 OAK B.T.'S					9
									10
⑥	NONE GIVEN	MAP NO. 11-5-00026	BENTON COUNTY SUR- VEYOR'S OFFICE	3/4" PIPE					11
									12
⑦	"	MAP NO. 11-5-00027	" " "						13
									14
⑧	6/14/1940	CS # 1498	BURT WILKES	NO MON. DESC.		FB 92/12			15
									16
⑨	8/30/1955	CS # 2699	CURTIS C. HANSON	" " "					17
									18
⑩	2/10/1966	CS # 4321	FRED LEMKE	FND 3/4" PIPE					19
									20
⑪	1/23/1967	CS # 7656	CITY OF CORVALLIS ENG. DEPT	" " "					21
									22
⑫	12/8/1980	REST. 3548	DANNA L. ING.-FEH.	" " " + RECORD (C) STUMPS, SET B.C. @ 2 ACES.					23
									24
									25
									26
									27
									28
									29
									30
									31

1-71
784
3548

OREGON CORNER RESTORATION FORM

3548

SECTION NW DLC 55 TOWNSHIP 11 S RANGE 5 W

COUNTY BENTON DATE 12/8/1988

CORNER DESIGNATION

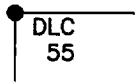

_____ CONDITION REPORT ONLY
 _____ NOT FOUND
 _____ RENEWED
 _____ UNRECORDED
 _____ SURVEYED IN
 _____ REFERENCED OUT

NORTHWEST CORNER OF _____
 THE ALFRED WITHAM _____
 DONATION LAND CLAIM _____
 NUMBER 55 _____

PREVIOUS RENEWALS/SURVEYS, ETC:

CORNER RESTORATION NUMBER 784 DATED JUNE 30, 1913 BY W. C. GALLOWAY.

MONUMENTS AND ACCESSORIES FOUND (CONDITION AND SOURCE):

- FOUND:** A 3/4" INSIDE DIAMETER IRON PIPE AT CORNER POINT FIRMLY SET IN THE GROUND AT SURFACE.
- FOUND:** A WHITE OAK STUMP (ROTTEN) 10" IN DIAMETER BEARS S 62° W 3.82 FEET DISTANCE (S 63° W 3.83 FEET DISTANCE PER CORNER RESTORATION NUMBER 784). NO MARKS FOUND ON STUMP.
- FOUND:** A WHITE OAK STUMP (ROTTEN) 12" IN DIAMETER BEARS N 33° E 12.21 FEET DISTANCE (N 34° 30' E 12.21 FEET DISTANCE PER CORNER RESTORATION NUMBER 784). NO MARKS FOUND ON STUMP.
- FOUND:** A WHITE OAK STUMP (HOLE) 15" IN DIAMETER BEARS S 55° E 10.35 FEET DISTANCE (S 55° E 9.31 FEET DISTANCE PER CORNER RESTORATION NUMBER 784).

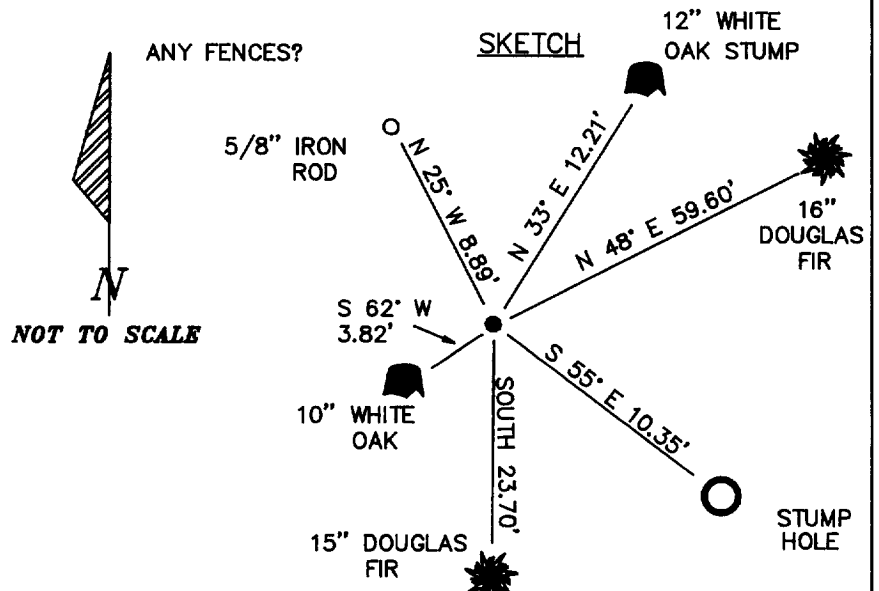
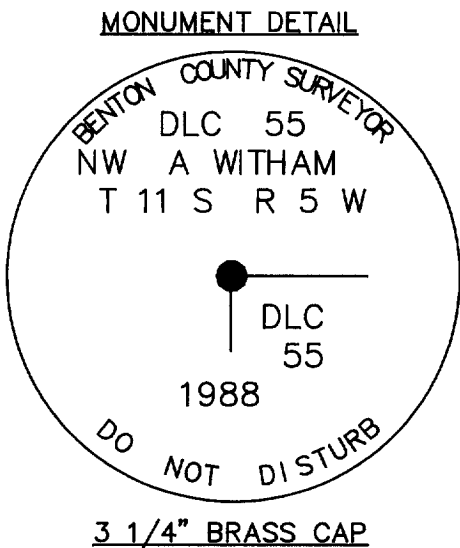

MONUMENT SET (PROCEDURES AND DESCRIPTION):

SET A 2 3/8" x 36" OUTSIDE DIAMETER IRON PIPE WITH A 3 1/4" BRASS CAP MARKED AS SHOWN OVER THE FOUND 3/4" IRON PIPE. SET AN ORANGE FIBER GLASS "SURVEY MARKER" SIGN S 40° E 1.00 FEET DISTANCE FROM CORNER.

NEW ACCESSORIES :

- A DOUGLAS FIR 15" IN DIAMETER BEARS SOUTH 23.70 FEET DISTANCE BLAZED AND SCRIBED "DLC 62 BT". NAILED A BCBW TO THE WEST BASE.
- A DOUGLAS FIR 16" IN DIAMETER BEARS N 48° E 59.60 FEET DISTANCE BLAZED AND SCRIBED "DLC 55 BT". NAILED A BCBW TO THE EAST BASE.
- A 5/8" x 30" IRON ROD WITH A YELLOW PLASTIC CAP MARKED "BENTON COUNTY SURVEYOR" BEARS N 25° W 8.89 FEET DISTANCE. IRON ROD IS 10" BELOW SURFACE OF THE GROUND.

NOTES: BCBW IS A BRASS WASHER STAMPED "BENTON COUNTY SURVEYOR'S OFFICE". ALL MEASURED DISTANCES ARE TO THE BCBW, ALL BEARINGS ARE COMPASS BEARINGS TO THE CENTER OF THE TREE. TREE DIMENSIONS ARE MEASURED DIAMETERS, UNLESS OTHERWISE NOTED.

LOCATION AND COMMENTS :

CORNER IS APPROXIMATELY 400 FEET DISTANCE EAST OF FAIR OAKS DRIVE PUBLIC ROAD NUMBER P15736.

COMPASS DECLINATION : 20° E
FIRM/AGENCY : BENTON COUNTY PUBLIC WORKS
ADDRESS : 360 S.W. AVERY AVE. CORVALLIS OR. 97333
PARTY CHIEF : RAYMOND WILSON
NOTES : R J ZIMMER
WITNESS :

REGISTERED
 PROFESSIONAL
 LAND SURVEYOR

Danna L. Ingram-Fehrenbacher

OREGON
 JULY 16, 1982
 DANNA L. INGRAM-FEHNRENBACHER
 1995

BENTON COUNTY CORNER HISTORY FORM, PAGE 1 OF 1, 115855080H
DATE 8/10/1993

TOWNSHIP 11 SOUTH, RANGE 5 WEST, WILLAMETTE MERIDIAN; SECTION 29 CORNER _____
DONATION LAND CLAIM ALFRED WITHAM NO. 55 CORNER NW

COMMON CORNER(S):

UPDATES AND REVISIONS:

CORNER RECORDS (PREVIOUS RENEWALS, SURVEYS, ETC.)

- [01] ORIGINAL GLO SURVEY BY DENNIS HATHORN DATED AUGUST 27, 1857.
- [02] COUNTY SURVEY NO. 386 BY W.C. GALLOWAY DATED JUNE 25, 1913 (FIELD BOOK NO. 15, PAGE 30).
- [03] OLD CORNER RESTORATION BOOK NO. 1 PAGE 71 BY W.C. GALLOWAY DATED JUNE 30, 1913.
- [04] CORNER RESTORTION NO. 784 BY W.C. GALLOWAY DATED JUNE 30, 1913.
- [05] MAP NO. 11-5-00009 BY W.C. GALLOWAY DATED DECEMBER 30, 1918.
- [06] MAP NO. 11-5-00026 BY BENTON COUNTY SURVEYOR'S OFFICE (NO DATE GIVEN).
- [07] MAP NO. 11-5-00027 BY BENTON COUNTY SURVEYOR'S OFFICE (NO DATE GIVEN).
- [08] COUNTY SURVEY NO. 1498 BY BURT WILKES DATED OCTOBER 14, 1940 (FIELD BOOK NO. 92, PAGE 12).
- [09] COUNTY SURVEY NO. 2699 BY CURTIS C. HANSON DATED AUGUST 30, 1955.
- [10] COUNTY SURVEY NO. 4321 BY FRED LEMKE DATED FEBRUARY 18, 1966.
- [11] COUNTY SURVEY NO. 7656 BY CITY OF CORVALLIS ENGINEERING DEPARTMENT DATED JANUARY 23, 1967.
- [12] CORNER RESTORATION NO. 3548 BY DANNA L. INGRAM-FEHRENBACHER DATED DECEMBER 8, 1988.

COMMENTS/LOCATION/ETC:

THE SURVEYOR IN RECORD [01] MEASURED DISTANCES TO THE FACE OF BEARING TREES.

RECORD [04] IS A TRANSCRIBED COPY OF RECORD [03] AND MAY CONTAIN ERRORS AND OMISSIONS.

ON JUNE 28, 1993 CURT LIESENFELT AND MARK ANDERSON VISITED THIS CORNER AND VISUALLY FOUND IT AS PER [12]. EVIDENCE (SMALL PIECES OF OAK IN ROOT HOLES) OF THE ORIGINAL BEARING TREES WAS FOUND NEAR THEIR RECORD LOCATIONS.

NOTES:

THIS IS A MICROSOFT WORD (VERSION 5.0) DOCUMENT NAMED "15855080" CREATED FROM A BOILER PLATE DOCUMENT NAMED "HISTORY", WHICH HAS A STYLESHEET NAMED "CORNER" ATTACHED TO IT.

FIRM/AGENCY: BENTON COUNTY SURVEYOR'S OFFICE
ADDRESS: 360 S.W. AVERY AVE. CORVALLIS OR 97333; PH. 757-6821
RESEARCH BY: CURTIS J. LIESENFELT/MARK E. ANDERSON
DATA ENTRY BY: COLETTE MONACO