

C.S. 292
W.C. Galloway

Angle corner 2013 cons. of the N.W. corner of
Johnsonth D.L.C. #57 T 11-5
Set $\frac{3}{4}$ " radius rod of Ford Automobile, North west side orig. cor.
Oak 6" in dia. bears S. 22° 47' E. 1.338 chs. distant.
" 8" " " S. 67° 25' W. 3.37 " "

Witness E.P. McFarlan Mar. 14, 1922.

C.S.
Cont'd
by W.C.
Witness
Jes. C.
E.E.Continued
W.C. G.

Interior Cor. of Johnson Mulkey D.L.C. #57 T 11-5.
on N. line of claim.
Set wagon skein Fences were used as controlling points + Proportional
distances.
Oak 5" in dia. bears N. 70° 20' E. .250 chs. dist.
" 5" " " N. 48° 20' W. 1.292 " "

Witnesses Willard D. Simpson + Byron K. Taylor Jan. 1923.

" Most North N.E. corner of Johnson Mulkey D.L.C. #57 T 11-5.
Set Glass and bottle 10" under surface in field Nond E. of Road.
Alder 15" in dia. S. 20° E. 3.74 chs. gone.
Ash 15" " " bears S. 61° 4' E. 2.087 chs. in ravine
Oak 4" " " S. 70° W. .876 " " road on E. side.
" Stump " S. 82° 1/4' W. 5.06 " orig. tree.

Witness Byron K. Taylor Jan. 13, 1923.

" N.W. corner of Johnson Mulkey D.L.C. #57 T 11-5
Set 4"x4" Yew stake 30" in 22" in ground, Orig. corner.
Oak stump 24" N. 37° E. .27 chs. only cut a short time, 2 weeks.
" Snag rotting 24" S. 19° W. .82 " "
Fir stump 44" S. 19° E. .695 " to heart

Witness Byron K. Taylor Jan 13, 1923.

C.S.
by W.
Witness
E.C.
C.L.
Jan

" Angle in West line of Johnson Mulkey D.L.C. #57 T 11-5
Set wagon skein Oak 24" stump S. 44° 1/4' E. 1.60 chs. has blaze.
Oak 4" in dia. bears N. 21° 30' E. .114 chs.
" 12" " " N. 57° 40' W. .943 "

Witness Witness Willard D. Simpson. Jan. 1923.

" Most W. N.W. corner of John Trapp Claim 56 T 11-5
Two stones north of Gate post Used one most prominent
 $\frac{3}{4}$ " galv. pipe on Line S. 80° 37' E. 4.338 chs.

C.S. #50
by F.M. Wilkes C.S.

N.E. corner of John Trapp D.L.C. #56 T 11-5
Set $\frac{3}{4}$ " x 26" pipe
Oak 18" in dia. bears N. 33° W. 3.65 chs. Old tree.
" 20" " " S. 30° 1/2' W. 3.78 " "
" 12" " " S. 22° W. 2.91 " "

" S.E. corner of John Trapp D.L.C. #38 T 12-5
Stone in place

Most North N. E. corner of Johnson Mulkey DLC 57, Twp. 11-5

798

Reestablishment by W. C. Galloway

January 13, 1923

Set glass and bottle 10" under surface in field N & E. of road

Alder 15" in diam bears S 20° E

3.74 chains

Ash 15" in diam bears S 61½° E

2.087 chains (in ravine)

Oak 4" in diam bears S 70° W

.876 chains (on E. side)

Oak stump bears S 82½° W

5.06 chains (orig. tree)

Witness Byron K. Taylor

LAT. N 44° 35' 08"
LONG. W 123° 20' 00"

57

CORNER HISTORY

T 11 S, R 5 W, SEC. 30; D.L.C.: JOHNSON MULKEY NO. 57

CORNER-NE

15057070

| | DATE | SOURCE | SURVEYOR | MONUMENT + ACCESSORIES | COMMENTS | |
|----|------------|--------------------------------|----------------|---|--------------|----|
| ① | 8/27/1856 | ORIG. G.L.O. | DENNIS HATHORN | POST @ ALDER + OAK B.T.'S | | 1 |
| 2 | | | | | | 2 |
| ③ | 12/28/1922 | CS# 845 | W.C. GALLOWAY | FND SW STUMP, SET BTL + GLASS 2 NEW ^{B.T.'S} | FB 33/10 | 3 |
| 4 | | | | | | 4 |
| ④ | 1/13/1923 | OLD COR. REST. PK. 214, 164 | " " | " " " " " " " " 10" BGS | | 5 |
| 6 | | | | IN FLD. N+E OF RD. 2 NEW B.T.'S | | 6 |
| 7 | | | | | | 7 |
| ⑤ | " " " | REST. 798 | " " | FND. OAK STUMP, SET BTL + GLASS 10" BGS | TRANS. ERROR | 8 |
| 9 | | | | IN FLD. N+E OF RD. 3 B.T.'S | | 9 |
| 10 | | | | | | 10 |
| ⑥ | 3/16/1922 | MAP NO. 11-5-00027 | " " | BTL + GLS, 12" BGS + 2 B.T.'S | | 11 |
| 12 | | | | | | 12 |
| ⑥ | 8/1/1946 | CO. RD. (OLD) NO. 676 | W.C. GALLOWAY | BTL + GLS, 12" BGS | | 13 |
| 14 | | | | | | 14 |
| 15 | | | | | | 15 |
| 16 | | | | | | 16 |
| ⑦ | 4/15/1948 | MAP NO. 11-5-00028 | W.C. GALLOWAY | BTL + GLS. | | 17 |
| 18 | | | | | | 18 |
| ⑧ | 6/13/1986 | CS# 7907 | TED LANGTON | VARIOUS MONS. TO BE USED AS ACES. | | 19 |
| 20 | | | | | | 20 |
| 21 | | | | | | 21 |
| 22 | | | | | | 22 |
| 23 | | | | | | 23 |
| 24 | | | | | | 24 |
| 25 | | | | | | 25 |
| 26 | | | | | | 26 |
| 27 | | | | | | 27 |
| 28 | | | | | | 28 |
| 29 | | | | | | 29 |
| 30 | | | | | | 30 |
| 31 | | | | | | 31 |

25.87

50 SHEETS
100 SHEETS
200 SHEETS



75.85

N 1473.44
22.3248
N 10011.30 W
5.7205
377.58
N 14921 W
2.1628
142.74

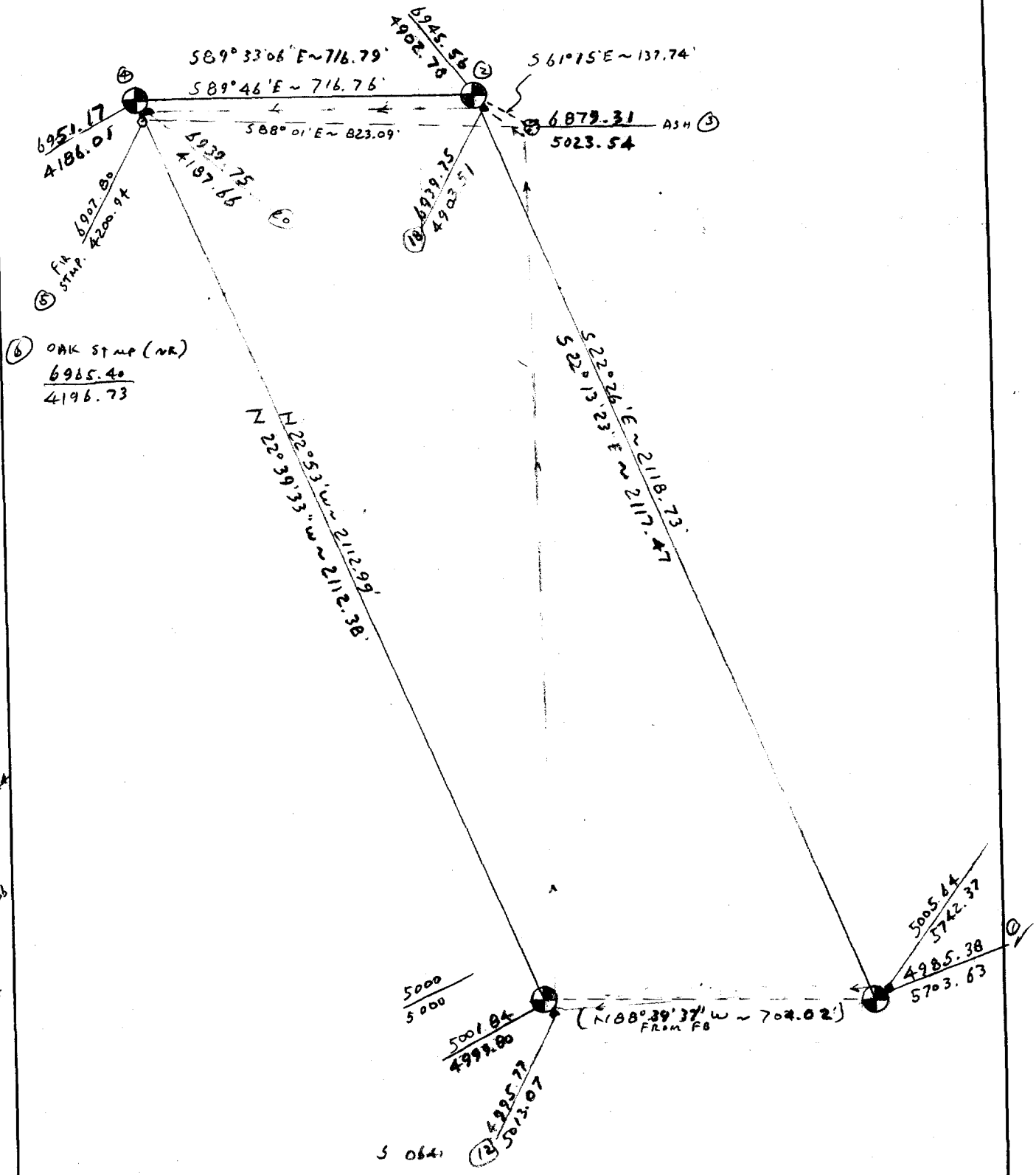

TOWNSHIP 11 SOUTH, RANGE 5 WEST, WILLAMETTE MERIDIAN; SECTION 30 CORNER
DONATION LAND CLAIM JOHNSON MULKEY NO. 57 CORNER N-NE

COMMON CORNER(S):

UPDATES AND REVISIONS:

CORNER RECORDS (PREVIOUS RENEWALS, SURVEYS, ETC.)

- [01] ORIGINAL GLO SURVEY BY DENNIS HATHORN DATED AUGUST 27, 1856.
- [02] MAP NO. 11-5-00029 BY W.C. GALLOWAY DATED MARCH 16, 1922.
- [03] COUNTY SURVEY NO. 845 BY W.C. GALLOWAY DATED DECEMBER 28, 1922.
- [04] OLD CORNER RESTORATION BOOK NO. 1 PAGE 164 BY W.C. GALLOWAY DATED JANUARY 13, 1923.
- [05] CORNER RESTORATION NO. 798 BY W.C. GALLOWAY DATED JANUARY 13, 1923.
- [06] COUNTY ROAD (OLD) NO. 636 BY W.C. GALLOWAY DATED AUGUST OF 1946.
- [07] MAP NO. 11-5-00028 BY W.C. GALLOWAY DATED APRIL 15, 1948.
- [08] COUNTY SURVEY NO. 7907 BY TED LANGTON DATED JUNE 13, 1986.

COMMENTS/LOCATION/ETC:

RECORD [05] IS A TRANSCRIBED COPY OF RECORD [04] AND MAY CONTAIN ERRORS AND OMISSIONS

NOTES:

THIS IS A MICROSOFT WORD (VERSION 5.0) DOCUMENT NAMED "15857020" CREATED FROM A BOILER PLATE DOCUMENT NAMED "HISTORY", WHICH HAS A STYLESHEET NAMED "CORNER" ATTACHED TO IT.

FIRM/AGENCY: BENTON COUNTY SURVEYOR'S OFFICE
ADDRESS: 360 S.W. AVERY AVE. CORVALLIS OR 97333; PH. 757-6821
RESEARCH BY: CURTIS J. LIESENFELT/MARK E. ANDERSON
DATA ENTRY BY: COLETTE MONACO

BENTON COUNTY CORNER RESTORATION FORM, PAGE 1 OF 1, 115857070R2

SEE CORNER HISTORY FORM FOR RECORDS ETC.

CORNER RESTORATION FIELD BOOK NUMBER 14 PAGE(S) 35,36 DATE 8/16/1993

TOWNSHIP 11 SOUTH, RANGE 5 WEST, WILLAMETTE MERIDIAN; SECTION 30 CORNER

DONATION LAND CLAIM JOHNSON MULKEY NO. 57 CORNER N-NE

CONDITION REPORT ; REFERENCED OUT ; RENEWED XX; SURVEYED IN

LOCATION AND COMMENTS:

THE CORNER IS LOCATED IN THE NORTHEASTERLY FOG LINE OF NW OAK CREEK DRIVE (COUNTY ROAD NO. 15500) AND NEAR THE BASE OF AN APPROXIMATELY 30 FOOT HIGH CUT BANK. IT MAY BE SUITABLE FOR PREMARKING AND G.P.S. CONTROL.

MONUMENTS AND ACCESSORIES FOUND (CONDITION AND SOURCE):

FOUND: 29" ASH, BEARS S 61° 15' E ** 137.74 FEET (15.; S 61° 15' E 137.74 FEET AS PER RECORD [03]). SET A PK NAIL AND BRASS WASHER IN THE SOUTHWESTERLY BASE BUT DID NOT PAINT. CUT OPEN SAID ASH BUT DID NOT FIND ANY MARKS.

FOUND: 3 1/4" BENTON COUNTY BRASS CAP AT THE NORTHWEST CORNER OF THE JOHNSON MULKEY DLC NO. 57 AS PER CORNER RESTORATION NO. 4143, BEARS N 89° 50' 00" W** 716.68 FEET (N 89° 46' W 716.76 FEET AS PER RECORD [02]).

NO OTHER RECORD EVIDENCE WAS RECOVERED.

MONUMENT SET (PROCEDURES AND DESCRIPTION):

SET: 2" INSIDE DIAMETER X 19" LONG IRON PIPE WITH A 3 1/4" BENTON COUNTY BRASS CAP, STAMPED AS SHOWN AT RECORD BEARING AND DISTANCE (AS PER RECORD [03]) FROM THE RECOVERED 29" ASH TREE. SET A BOTTOM FLANGE TYPE MONUMENT BOX OVER THE BRASS CAP.

NEW ACCESSORIES:

FOUND: 5/8" REBAR WITH A YELLOW PLASTIC CAP MARKED "NORTHSTAR PLS 1823 R/W", BEARS S 80° 32' 45" E ** 59.33 FEET (STATION 14+84.60, LEFT AS PER RECORD [08]).

FOUND: 3 1/4" BENTON COUNTY ALUMINIUM CAP MONUMENT, STAMPED "11-5-30 NO. 1 1993" AS PER BENTON COUNTY CONTROL REPORT NO. 4, BEARS N 30° 28' 15" E ** 123.33 FEET.

FOUND: 5/8" REBAR WITH A YELLOW PLASTIC CAP MARKED "NORTHSTAR PLS 1823 R/W", BEARS N 9° 25' 30" E ** 63.06 FEET (STATION 14+01.29, 65 FEET LEFT AS PER RECORD [08]).

FOUND: 3/4" REBAR, BEARS N 7° 25' 00" E ** 58.39 FEET (STATION 14+01.24, 59.94 FEET LEFT AS COMPUTED FROM RECORD [08]).

FOUND: 5/8" REBAR WITH A YELLOW PLASTIC CAP MARKED "NORTHSTAR PLS 1823 R/W", BEARS N 64° 40' 50" E ** 40.16 FEET (STATION 14+50, 50 FEET LEFT AS PER RECORD [08]).

FOUND: 5/8" REBAR WITH A YELLOW PLASTIC CAP MARKED "NORTHSTAR PLS 1823 R/W", BEARS S 0° 20' 50" W ** 72.73 FEET (STATION 14+84.60, 40.73 FEET RIGHT AS PER RECORD [08]).

FOUND: 3/4" REBAR, 17" BELOW ASPHALT SURFACE, BEARS S 6° 01' 10" E ** 65.10 FEET (STATION 14+84.59, 30 FEET RIGHT AS COMPUTED FROM RECORD [08]).

FOUND: 3/4" REBAR, BEARS S 81° 52' 30" W ** 54.42 FEET (STATION 14+01.32, 29.97 FEET RIGHT AS COMPUTED FROM RECORD [08]).

MONUMENT DETAIL

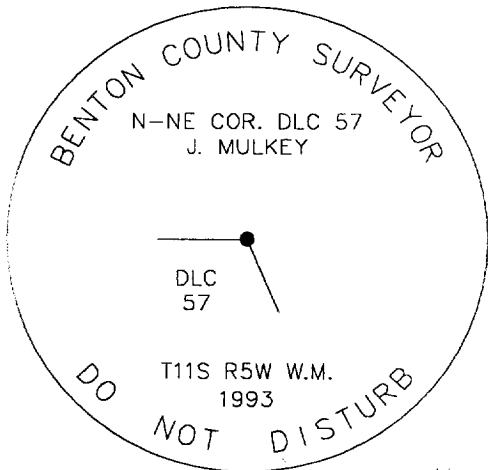

3 1/4" BRASS CAP

OAK CREEK DRIVE PAVEMENT

SKETCH

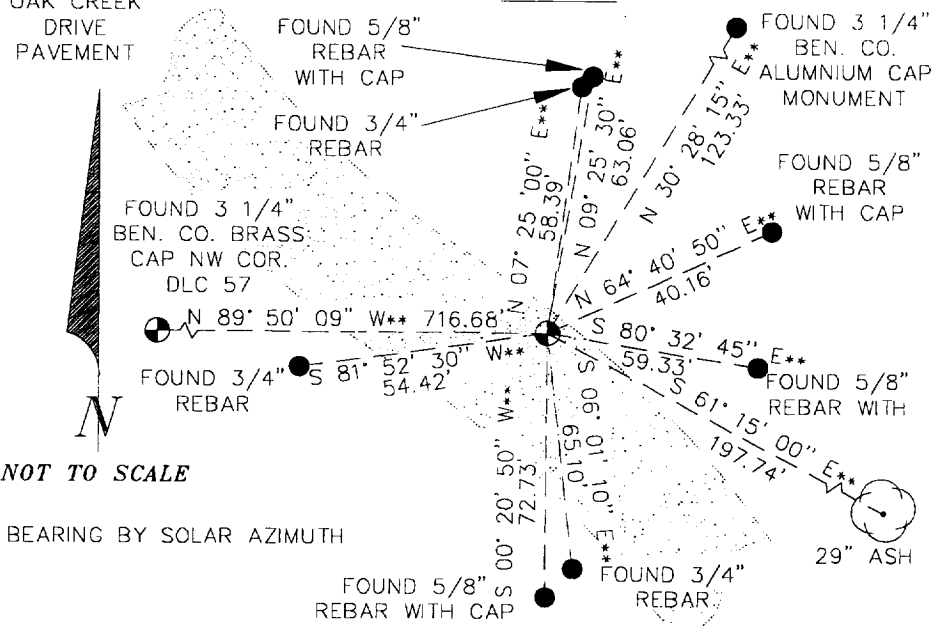

NOTES:

COMPASS DECLINATION IS 20° EAST. ALL MEASURED DISTANCES AND COMPASS BEARINGS ARE TO THE CENTER OF THE OBJECT, UNLESS OTHERWISE NOTED. ALL BEARING TREES ARE PAINTED AND HAVE A B.T. TAG ATTACHED, FACING THE CORNER UNLESS OTHERWISE NOTED. ALL NEW BEARING TREES HAVE A BRASS WASHER (STAMPED "BENTON COUNTY SURVEYOR") ATTACHED TO A SIDE CENTER UNLESS OTHERWISE NOTED. ALL LIVE BEARING TREES HAVE A PLASTIC WASHER (STAMPED "BENTON COUNTY SURVEYOR CORNER RESTORATION") ATTACHED TO THE BACK OF THE TREE OPPOSITE THE CORNER UNLESS OTHERWISE NOTED. ALL SET REBAR ARE 5/8" X 30" AND HAVE A YELLOW PLASTIC CAP (STAMPED "BENTON COUNTY SURVEYOR") ATTACHED TO THE TOP.

THIS DOCUMENT WAS NAMED AND CREATED IN A MANNER SIMILAR TO THE HISTORY FORM. THE NAME OF THE BOILER PLATE IS "MONUMENT". THE BORDER, STAMP AND SKETCH ARE FROM AUTOCAD RELEASE 12.

THIS RESTORATION WAS PERFORMED AT THE DIRECTION AND APPROVAL OF THE BENTON COUNTY/DEPUTY COUNTY SURVEYOR. RW

FIRM/AGENCY: BENTON COUNTY SURVEYOR'S OFFICE
ADDRESS: 360 S.W. AVERY AVE. CORVALLIS OR 97333; PH. 757-6821
SURVEYOR: CURTIS J. LIESENFELT
SURVEY CREW: MARK E. ANDERSON

REGISTERED PROFESSIONAL LAND SURVEYOR
Curtis J. Liesenfelt
OREGON
JULY 17, 1986
CURTIS J. LIESENFELT
2213
LICENSE EXPIRES 12/31/1994