

- Survey 125 N.W. cor. of Luke Mulkey D. L. C. # 51 Tp. 11-6
Stone
Fir 16" in diam. bears N. 38° W. 160 chs. std.
" 30" " " S. 67° E. 161 " "
Oak 12" " " S. 78° W. 135 "
Witnesses Frank Wyatt, J. H. Sturgis Oct. 20, 1912.
- " " N.E. cor. of Wm Wyatt D. L. C. # 43 Tp. 11-6
Stone 8" x 30" x 36"
Oak 30" in dia. bears N. 52° E. 2.88 chs. std.
" 30" " " S. 88° 30' W. 6.30 " stump.
Witnesses Frank Wyatt, J. H. Sturgis Oct. 31, 1912.
- " " N.E. cor. of Luke Mulkey D. L. C. # 58 Tp. 11-6
Set 1" galv. iron pipe set from stump hole.
Oak 16" in diam. bears S. 77° N. 1,856 chs.
Witnesses Frank Wyatt + J. H. Sturgis Nov. 1, 1912.
- " " Sec. cor. to secs. 26, 36, 30 + 31 Tp. 11 S. R. 5 + 6 W.
Set 3/4" post orig. cor.
Oak 10" in diam. bears N. 66° E. 140 chs. std.
" 10" " " S. 70° 20' E. 160 " "
Maple 6" " " S. 70° W. 52 " "
W. Fir 24" " " N. 8° W. 272 "
Witnesses Frank Wyatt, J. H. Sturgis Nov. 1, 1912.
- " " 1/4 sec. cor. between secs. 31 + 36 Tp. 11-6 + 6.
Set 8 pin. 20" x 1 3/4"
Oak 36" in diam. bears N. 60° W. 100 chs. std.
Witnesses F. Wyatt, + J. H. Sturgis Nov. 1, 1912.
- " " 1/4 cor. between secs. 28 + 30 Tp. 11-6 + 6.
Set 4 5/8 x 1 1/2" iron wood stump std. tree down.
Oak 6" in diam. bears N. 51° E. 1060 chs.
Fir 24" " " S. 25° 30' W. 223 chs.
Witnesses F. Wyatt, J. H. Sturgis, Nov. 2, 1912.
- " " S.E. cor. of B.P. Caldwell D. L. C. # 48 Tp. 11-6
Set stone 6" x 8" x 16" fir stump + alders
W. Fir 11" in diam. bears S. 45° E. 1000 chs.
W. Fir 20" " " N. 66° W. 144 chs.
Witnesses Frank Wyatt + J. H. Sturgis - Nov. 2, 1912.
- " 106 " Most S.W. cor. of Chatham Hawley D. L. C. # 49 Tp. 14-6
Set 1/2" pipe stump + stump hole.
Oak 4" in diam. bears N. 9° E. 328 chs.
" 4" " " N. 78° W. 090 "
Witnesses Wm. McClosky Nov. 15, 12

802

N. E. Corner of Luke Mulkey DLC 58, Twp. 11-5

Reestablishment by W. C. Galloway

November 1, 1912

Set 1" galvanized iron pipe---set from stump hole

Oak 16" in diam bears S 77° W

1.856 chains

Witnesses Frank Wyatt and J. H. Sturgis

T 115 R 5 W SEC 31 NE COR. LURE MULKEY D.L. 58
 FND. 1" I.O.P. FOR THE COR. (1" GALV. PIPE AS PER [23]).
 " AN OAK 34" IN DIA, BEARS S 86° 16' W ~ 119.86'
 (16" DIA, S 84° 38' W ~ 119.86' AS PER [23], S 77° W ~ 122.50' AS
 PER [37], [47] & [57]; 30" DIA, S 85° W ~ 120.0' AS PER [57]).
 SET A PK NL. & B.C.C.W. IN THE N 1/2 BASE. SET A B.T.
 TAG ON THE E 1/4 FACE.
 " 5/8" REBAR AT OR NEAR THE SE COR. LOT 8, BLK 3, RIBLE-
 (INITIAL CORNER)
 WOOD ADDITION SUBD. BEARS N 89° 14' 20" W ~ 188.55'
 (2" DIA I.P., N 89° 40' 30" W ~ 189' AS PER [17], 5/8" ROD
 S 89° 25' 00" W ~ 188.70' AS PER [12]). THE REBAR IS 5'
 SEARCHED WITHOUT SUCCESS
 FOR SAID SHAPE.
 N 1/2 AT PT. 2'S TO A WOV. & BW FNC.
 " 5/8" REBAR, BEARS N 42° 04' 40" E ~ 90.85' (5/8" ROD,
 N 40° 57' 25" E ~ 90.67' AS PER [137] & [147], 90.7' AS PER
 [157], N 41° 15' 19" E ~ 90.88' AS PER [147]). THE REBAR IS
 1.4' SWING FROM THE SW 1/4 COR. POST TO A N E 1/4 &
 E 1/4 BW FNC.
 " 5/8" REBAR @ A Y.P.C. MKD "J. BURRELL OR 1630",
 BEARS S 102° 40' W ~ 53.65' (S 0° 31' 00" W ~ 53.63' AS
 PER [147]). SAID REBAR IS 0.95' S 1/4 FROM AN EYE
 BOLT ANCHOR TO A COR. POST TO A NEW 8" S 1/2 F.L.C.
 NO OTHER RECORD BEARING OBJECTS WERE RECOVERED.
 SET: 2" I.O. x 36" LONG IRON PIPE @ A 3 1/4" BEN. C.A. B.,
 STAMPED AS SHOWN, CENTERED OVER THE RECOVERED
 1" PIPE.

1/26/193; SET @ T. MEAD & WILD/LEICA T160 DI/100, USHIKATA
 STAFF (10) COMP. ZONE DEC. PC, 50'S (NICE)
 167.235' 2 FND. 5/8" REBAR
 161.078'
 SET 5/8" REBAR @ CAP N 37° 06' 30" W 18.03' 1/2" WIDE GRAV. RD.
 FND. 5/8" REBAR N 9° 14' 20" W 188.55'
 34" OAK S 81° 11' W 19.86'
 53.28' 42.348' 99.616' FND. 5/8" REBAR @ Y.P.C.
 SET: 5/8" x 30" REBAR @ A Y.P.C. MKD "BENTON COUNTY SUR-
 VEYOR", BEARS N 37° 06' 30" W ~ 18.03'.
 " ORANGE FIBER GLASS "SURVEY MARKER" POST 1 SE 1/4
 THE COR. IS LOCATED 4' NW 1/4 FROM THE NW 1/4 EDGE OF
 A GRAV. RD. 12' WIDE x 27' E-NE 1/4 FROM THE APPROX.
 NE COR. TO A S 1/4 x W 1/4 WOV. & BW FNC. IT IS GOOD FOR
 PREMARKING & GPS CONTROL.
 NE COR. D.L. 58
 (MULKEY)
 CAP STAMPINGS D.L. 57 58
 T 115 R 5 W SEC 31
 1993

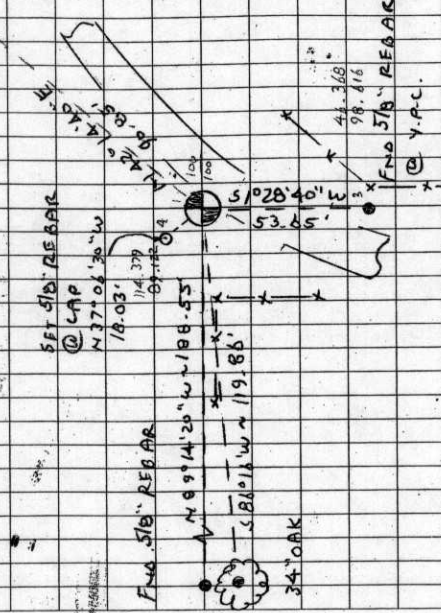

BENTON COUNTY CORNER RESTORATION FORM

TOWNSHIP 11 SOUTH, RANGE 5 WEST, WILLAMETTE MERIDIAN; SECTION 31 CORNER
DONATION LAND CLAIM LUKE MULKEY NO. 58 CORNER NE
DATE 01/26/93 CORNER RESTORATION FIELD BOOK NUMBER 13 PAGE(S) 68
CONDITION REPORT ONLY; REFERENCED OUT; XX RENEWED; SURVEYED IN

LOCATION AND COMMENTS:

THE CORNER IS LOCATED 4 FEET NORTHWESTERLY FROM THE NORTHWESTERLY EDGE OF A GRAVEL ROAD 12 FEET WIDE AND 27 FEET EAST-NORTHEASTERLY FROM THE APPROXIMATE NORTHEAST CORNER TO A SOUTHERLY AND WESTERLY WOVEN AND BARBED WIRE FENCE.

PREVIOUS RENEWALS/SURVEYS, ETC.:

- [01] ORIGINAL GLO SURVEY BY DENNIS HATHORN DATED AUGUST 27, 1856.
- [02] COUNTY SURVEY NO. 343 BY BENTON COUNTY SURVEYOR'S OFFICE (NO DATE GIVEN).
- [03] OLD CORNER RESTORATION BOOK NO. 1 PAGE 44 BY BENTON COUNTY SURVEYOR'S OFFICE DATED NOVEMBER 1, 1912.
- [04] CORNER RESTORATION NO. 802 BY BENTON COUNTY SURVEYOR'S OFFICE DATED NOVEMBER 1, 1912.
- [05] COUNTY SURVEY NO. 845 BY W.C. GALLOWAY DATED DECEMBER 28, 1922.
- [06] MAP NO. 11-5-00029 BY W.C. GALLOWAY DATED MARCH 16, 1922.
- [07] COUNTY SURVEY NO. 1128 BY BENTON COUNTY SURVEYOR'S OFFICE DATED MARCH 11, 1930.
- [08] MAP NO. 11-5-00027 BY BENTON COUNTY SURVEYOR'S OFFICE (NO DATE GIVEN).
- [09] COUNTY ROAD (OLD) NO. 636 BY W.C. GALLOWAY DATED AUGUST OF 1946.
- [10] MAP NO. 11-5-00028 BY W.C. GALLOWAY DATED APRIL 15, 1948.
- [11] RIDGEWOOD ADDITION SUBDIVISION BY RICHARD FAIL DATED AUGUST 16, 1967.
- [12] RIDGEWOOD SECOND ADDITION SUBDIVISION BY NICK YINGER DATED FEBRUARY OF 1974.
- [13] COUNTY SURVEY NO. 5704 BY FRED LEMKE DATED JULY 4, 1974.
- [14] COUNTY SURVEY NO. 6027 BY FRED LEMKE DATED DECEMBER 15, 1974.
- [15] CORNER RESTORATION NO. 3289 BY JOHN RINALDI DATED SEPTEMBER 5, 1984.
- [16] COUNTY SURVEY NO. 7807 BY JACK BURRELL DATED MAY 9, 1986.

MONUMENTS AND ACCESSORIES FOUND (CONDITION AND SOURCE):

- FOUND: 1" INSIDE DIAMETER IRON PIPE FOR THE CORNER (1" GALVANIZED PIPE AS PER [2]).
- FOUND: AN OAK 34" IN DIAMETER, BEARS S 86° 16' W 119.86 FEET (16" DIAMETER, S 84° 36' W 119.86 FEET AS PER [2] AND [6], S 77° W 122.50 FEET AS PER [3], [4], AND [8]; 30" DIAMETER, S 85° W 120.0 FEET AS PER [15]). SET A PK NAIL AND B.C.B.W. IN THE NORTHERLY BASE. SET A B.T. TAG ON THE EASTERLY FACE.
- FOUND: 5/8" REBAR AT OR NEAR THE SOUTHEAST CORNER LOT 8, BLOCK 3 (INITIAL CORNER) RIDGEWOOD ADDITION SUBDIVISION, BEARS N 89° 14' 20" W 188.55 FEET (2" DIAMETER IRON PIPE, N 89° 40' 30" W 189 FEET AS PER [11], 5/8" ROD S 89° 25' 00" W 188.70 FEET AS PER [12]). THE REBAR IS 5 FEET NORTHERLY AT RIGHT ANGLES TO A WOVEN AND BARBED WIRE FENCE. SEARCHED WITHOUT SUCCESS FOR SAID 2" PIPE.
- FOUND: 5/8" REBAR, BEARS N 42° 14' 40" E 90.85 FEET (5/8" ROD, N 40° 57' 25" E 90.67 FEET AS PER [13] AND [14], 90.7 FEET AS PER [15]; N 41° 15' 19" E 90.88 FEET AS PER [16]). THE REBAR IS 1.4 FEET SOUTHWESTERLY FROM THE SOUTHWESTERLY CORNER POST TO A NORTHEASTERLY AND EASTERLY BARBED WIRE FENCE.
- FOUND: 5/8" REBAR WITH A YELLOW PLASTIC CAP MARKED "J. BURRELL OR 1630", BEARS S 1° 28' 40" W 53.65 FEET (S 0° 31' 00" W 53.63 FEET AS PER [16]). SAID REBAR IS 0.95 FEET SOUTHERLY FROM AN EYE BOLT ANCHOR TO A CORNER POST TO A NORTHEASTERLY BY SOUTHERLY ELECTRIC FENCE.

NO OTHER RECORD BEARING OBJECTS WERE RECOVERED.

MONUMENT SET (PROCEDURES AND DESCRIPTION):

SET: 2" INSIDE DIAMETER X 36" LONG IRON PIPE WITH A 3 1/4" BENTON COUNTY BRASS CAP, STAMPED AS SHOWN, CENTERED OVER THE RECOVERED 1" PIPE. PLACED STONES AROUND SAID 2" PIPE.

NEW ACCESSORIES:

- SET: 5/8" X 30" REBAR WITH A YELLOW PLASTIC CAP MARKED "BENTON COUNTY SURVEYOR", BEARS N 37° 06' 30" W 18.03 FEET.
- SET: ORANGE FIBERGLASS "SURVEY MARKER" POST 1 FOOT SOUTHEASTERLY.

MONUMENT DETAIL

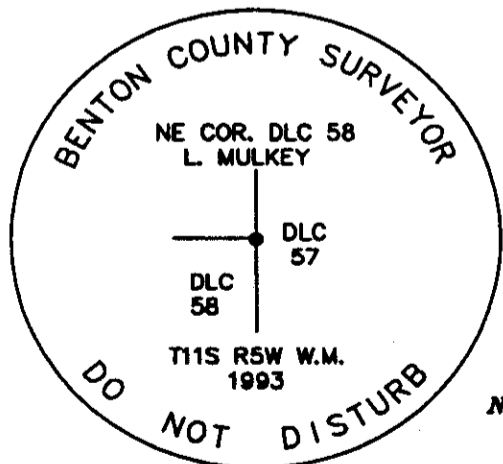

3 1/4" BRASS CAP

SKETCH

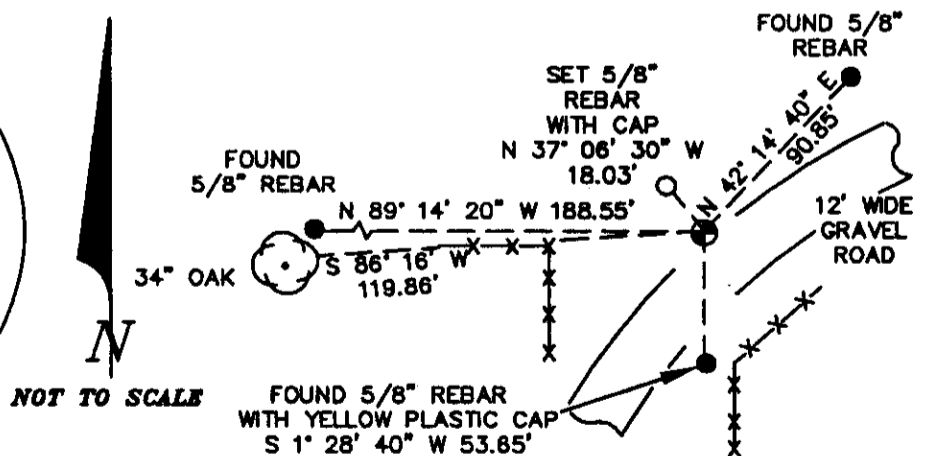

NOTES:

B.C.B.W. IS A BRASS WASHER STAMPED "BENTON COUNTY SURVEYOR". COMPASS DECLINATION IS 20° EAST. ALL MEASURED DISTANCES AND COMPASS BEARINGS ARE TO THE CENTER OF THE OBJECT, UNLESS OTHERWISE NOTED.
THIS RESTORATION WAS PERFORMED AT THE DIRECTION AND APPROVAL OF THE BENTON COUNTY SURVEYOR. *OB*

FIRM/AGENCY: BENTON COUNTY SURVEYOR
ADDRESS: 360 S.W. AVERY AVE. CORVALLIS OR 97333; PH. 757-6821
SURVEYOR: CURTIS J. LIESENFELT; LICENSE EXPIRES 12/31/94
SURVEY CREW: MARK E. ANDERSON

**REGISTERED
PROFESSIONAL
LAND SURVEYOR**

Curtis J. Liesenfelt

**OREGON
JULY 17, 1986
CURTIS J. LIESENFELT
2213**