

T 115 R5W SEC 22 S.F. COR. D.B. MULKEY DEC 64

FND: 1" SPLINED SHAFT FOR THE COR. FAMILY SET 0.5' B.G.

SET IN CS 4700 BY SINGLE PROPORTION.

4" 1" IRON SHAFT @ THE NE COR. OF D.L.C. 64 BEARS

N 89° W ~ 166.59' (S 89° 54' 01" W ~ 166.57' CS 0137)

NO OTHER RECORD BEARING OBJECTS WERE RECOVERED

SET: 2" 1.0 x 36" LONG IRON PIPE @ A 3/4" BEN. CO. B.C.

STAMPED AS SHOWN CENTERED OVER THE RECOVERED

SPLINED SHAFT.

4" A P.K. x B.C.B.W. IN THE N 1/4 BASE OF A WOOD P.P. # A78

BEARS N 76° W ~ 59.53'

4" A TACK IN LEAD IN A 3/8" DRILL HOLE IN THE TOP

COR. OF A CONC. HEAD WALL FOR A SMALL UNNAMED

CREEK BEARS N 72° E ~ 23.35'

4" 5/8" x 30" REBAR @ A Y.P.C. MKD. " BENTON COUNTY

SURVEYOR " 0.5' B.G. BEARS S 29° E ~ 10.77'

THE FRAME COR. OF A CONC. FOUNDATION FOR A GREEN

WOOD FRAME 2 STORY DWELLING BEARS S 28° W ~

SET. ORANGE FIBERGLASS " SURVEY MARKER POST 1' N 1/4

12/5/89, C.T.L.D., D.B.φ, SILVA CORP. 20° E. DEC. CLDY. COOL



WALNUT BLVD.

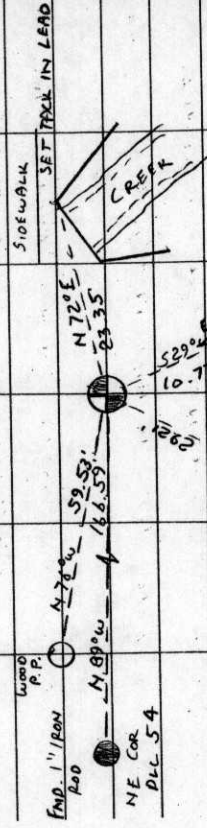

SET 5/8" REBAR @ CAP

THE COR. IS LOCATED 13' S OF THE B.O.W. ON THE S. SIDE OF WALNUT BLVD. & 20' ± W 1/4 OF A SMALL UNNAMED CREEK. IT IS POOR FOR PERMANENCE BUT MAY BE OK FOR GR. CONTROL

SE COR DEC 64  
D.B. MULKEY

CAP  
STAMPINGS

DLC 64

DLC 63

T 115 R5W W 1/4  
1989

BENTON COUNTY CORNER RESTORATION FORM

3706

SECTION 22 TOWNSHIP 11 S RANGE 5 W DLC D. B. MULKEY NO. 64 CORNER SE  
DATE 12/5/89 CORNER RESTORATION FIELD BOOK NUMBER 6 PAGE 51

CORNER DESIGNATION:

THE SOUTHEAST CORNER OF THE  
D. B. MULKEY DLC NO. 64.

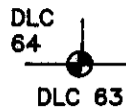

- CONDITION REPORT ONLY
- REFERENCED OUT
- RENEWED
- SURVEYED IN

LOCATION AND COMMENTS:

THE CORNER IS LOCATED 13 FEET SOUTH OF THE SIDEWALK ON THE SOUTH SIDE OF NW WALNUT BOULEVARD AND APPROXIMATELY 20 FEET WESTERLY OF THE NORTH FORK OF DIXON CREEK. SEE COUNTY SURVEY NO. 8381 FOR MAP.

PREVIOUS RENEWALS/SURVEYS, ETC:

- ORIGINAL SURVEY BY D. HATHORN IN 1854.
- COUNTY SURVEY NO. 4700 BY F. LEMKE IN 1968.
- COUNTY SURVEY NO. 8137 BY J. TACCHINI IN 1988.
- COUNTY SURVEY NO. 8381 BY DL. FEHRENBACHER IN 1990.

MONUMENTS AND ACCESSORIES FOUND (CONDITION AND SOURCE):

- FOUND: 1" SPLINED SHAFT FOR THE CORNER, FIRMLY SET 0.5 FOOT BELOW SURFACE. SET IN COUNTY SURVEY NO. 4700 BY SINGLE PROPORTION.
- FOUND: 1" IRON ROD FOR THE NORTHEAST CORNER OF DLC NO. 64 BEARS N 89° W 166.59 FEET (S 89° 54' 01" W 166.57 FEET, COUNTY SURVEY NO. 8137).
- NO OTHER RECORD BEARING OBJECTS WERE RECOVERED.

MONUMENT DETAIL

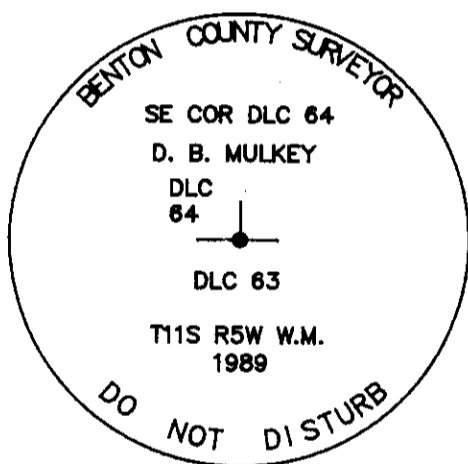

3 1/4" BRASS CAP

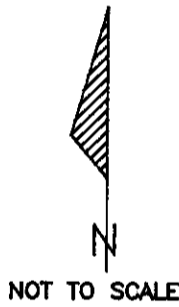

SKETCH

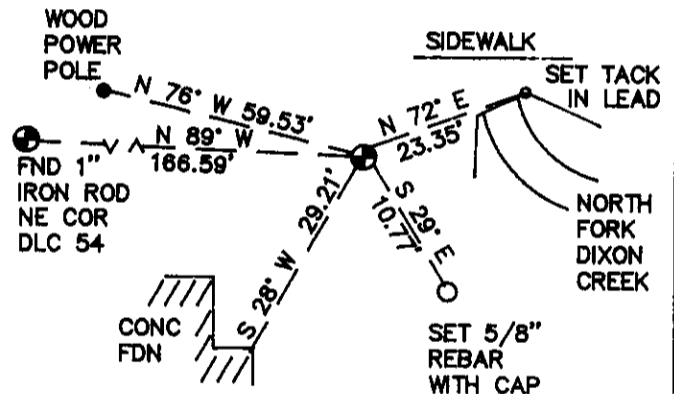

MONUMENT SET (PROCEDURES AND DESCRIPTION):

SET: 2" INSIDE DIAMETER BY 36" LONG IRON PIPE, WITH A 3 1/4" BENTON COUNTY BRASS CAP, STAMPED AS SHOWN, CENTERED OVER THE RECOVERED SPLINED SHAFT.

NEW ACCESSORIES :

- SET: A P.K. NAIL AND A B.C.B.W. IN THE NORTHERLY BASE OF WOOD POWER POLE NO. A78 BEARS N 76° W 59.53 FEET.
- SET: A TACK IN LEAD IN A 3/8" DRILL HOLE IN THE TOP CORNER OF A CONCRETE HEAD WALL FOR A THE NORTH FORK OF DIXON CREEK, BEARS N 72° E 23.35 FEET.
- SET: 5/8" X 30" REBAR WITH A YELLOW PLASTIC CAP MARKED "BENTON COUNTY SURVEYOR", 0.5 FOOT BELOW SURFACE, BEARS S 29° E 10.77 FEET.
- THE MOST EASTERLY-NORTHEAST CORNER OF A CONCRETE FOUNDATION FOR A GREEN WOOD FRAME 2-STORY DWELLING BEARS S 28° W 29.21 FEET.
- SET: ORANGE FIBERGLASS "SURVEY MARKER" POST 1 FOOT NORTHERLY.

NOTES:

B.C.B.W. IS A BRASS WASHER STAMPED "BENTON COUNTY SURVEYOR". COMPASS DECLINATION IS 20° EAST. ALL MEASURED DISTANCES AND COMPASS BEARINGS ARE TO THE CENTER OF THE OBJECT, UNLESS OTHERWISE NOTED.

FIRM/AGENCY: BENTON COUNTY PUBLIC WORKS  
 ADDRESS: 360 S.W. AVERY AVE. CORVALLIS OR. 97333; PH. 757-6821  
 PARTY CHIEF: CURTIS J. LIESENFELT  
 CREW: MARY BARRON  
 WITNESS:

REGISTERED  
PROFESSIONAL  
LAND SURVEYOR

*Danna L. Fehrenbacher*

OREGON  
JULY 16, 1982  
DANNA L. FEHRENBACHER  
1995