

CORNER FILE TRACKING

H:\Survey\Corners\Misc\Filetrac.doc

11/23/98

CORNER NUMBER
116100400

STEP	HISTORY(H)	RESTORATION(1)
Form Prepared, DB	10/6/99	10/6/99
Field Inspection, DB	N/A	N/A
Form Checked, DB	10/13/99	10/13/99
11/29/99	11/29/99	11/29/99
Form Signed, DB	u	u
Authorize Payment, DB	N/A	N/A
Archive Digital Files	11/30/99	11/30/99
Collect Documents	u	u
Scanned		
Copy For Filming		
Filed, DB		
Finish index (count unit)		
Filmed (Archived), DB		

(DB) = Entry needed in database (Access).

COMMENTS:

CORNER HISTORY		T 11 S, R 6 W		SECTION 18 D.L.C.		CORNER SW CORNER		#
NO.	DATE	SOURCE	SURVEYOR	MONUMENTS AND ACCESSORIES		COMMENTS		
1	2/25/1881	DRUG. 610	HARVEY GORDON + JOSIAH PRESTON	SFT POST @ 4 BT'S MEAS. TO FACE				1
2	2/4/1917	CS # 1531	CURTIS C. HANSON	FND 4 BT'S SFT 1/2" PIPE @ 3 INCH BT'S				2
3	1/2/1955	CS # 2649	" "	FND 1/2" PIPE & BT'S				3
4	5/1/1974	CS # 5728	FRED LEMKE	1/2" PIPE				4
5	-	STARBUCK MAP	STARBUCK FORESTS	1/2" PIPE @ 3 STUMPS & 1 STUB				5
6	-	" "	" "	SFT WHITE POST				6
7	3/25/1981	CS # 7249	GARY JOHNSTON	FND 1/2" PIPE & BT STUMPS				7
8	8-15/1986	FILE 110 INCOR. CORREY FUEL DWR	DALE CLASEN	FND 1/2" PIPE PIPE MADE 4 BT'S DE NO. RECORD		STARBUCK HAS ORIGINAL		8
9	7/17/1990	REST. 1959	(DPT. LIES IN FEET)	SEE RECORD [LOG]				9
10	6/29/1997	GEN. CO. GUYDEA MAPPING PLAN	TYLER PARSONS	FND 1/2" PIPE				10
								11
								12
								13
								14
								15
								16
								17
								18
								19
								20
								21
								22
								23
								24
								25
								26
								27
								28
								29
								30
								31

34110

5

Britton Wood c. 1.64
29.20
29.20
17
100
30
17
1947

1'4" shaft

F 18" N 56° 40' E 586
F 16" S 58° 30' E 268
F 18" S 46° 30' W 212
F 15" N 68° 30' W 197

114" shaft
K 114" V 141" at top
X 114" 120° E 861
X 114" 120° S 882
X 114" 20° S 52° W 66
2 down
rotte
same

50' 11" E
40' 0" E

19 feet set
40' 122

5 feet 6" top
40.559
F 48" N 50° 15' E 650
M. 6' S 35° E 04.516
F 48" S 12° W 1617

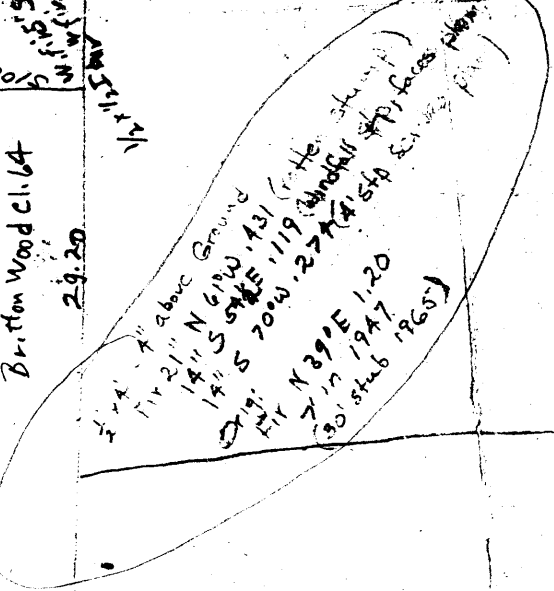

80.03 N 6° 08' W
94.00

40.030
40.015
40.030

SURVEY MAP - STARKER FORESTS

T11 R. 6 Sec. Subdiv.

Mapped by _____ Scale 8 inches = 1 mile

Nov 14 1953

Jollyrveide

210 feet 15 good Mar '65
Blazed, painted fluro. red & hung blue ribbon

Set white post

Set white post

19

Scatter

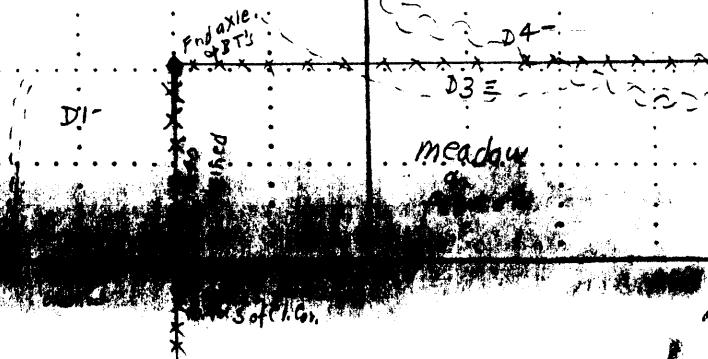

Set

Set

(16) E $\frac{1}{4}$ Sec. 24 = W $\frac{1}{4}$ Sec. 19

Fd. stone at base N. of decaying maple stump.

4x4 white cedar post 0.5'S, leaning against maple stump.

White fibre post on N. edge of stone, 0.5' N of my measuring point.

Ref. trees:

11" DF, 12.8' @ 062°

22" maple, 49.5' @ 271°

12" DF, 68.1' @ 165°

(17) NW cor. Sec. 19

Fd. $\frac{1}{2}$ " I.D. / $\frac{7}{8}$ " O.D. G.I.P., 1" above ground.

White fibre post 0.1' N. Flagged blue/pink.

BT: 19" DF, N11°W 14.7'; blaze "S", location posters

~30" DF stump, 15.3' @ 131°; 5' tall

↳ 6"x7" blazed, red-painted "C" facing pin: 

Ref. trees:

18" DF, 35.6' @ 065°

9" DF, 12.7' @ 173°

Pink flagline runs due E. from cor. to road.

Line between (16) and (17): Not traversed.

Line between (17) and (18): Flagged blue/pink. Blazed, painted blue.

T11S R6W SOUTHWEST CORNER OF SECTION 18

R7W R6W
13 | 18
24 | 19

FOR ADDITIONAL INFORMATION SEE CORNER NO. 17 IN THE T11S R6W FILE
IN THE CORNER RESTORATION CORRESPONDENCE FILE DRAWER (CCL 7/16/90).

30

T. PARSONS
L.P.

11-6-100400

31

6/29/97

T115 RLOW 518

K 1

$4.5 \text{ OFFSET } 0.17 \times 3 - 4 \text{ OFFST} = 303.56.57$
 $= 0' 02' 91" + 303.56.57 = 303.59.28 \text{ OK}$

- 2 D 0-00-00 201.280
- R 180-00-02 201.285
- A 0-00-00²⁸ 201.282
- 3 D 242.06-33 624.100
- R 62-06-30 624.100
- A 242-06-28 58240.03'E 624.100

K 3

- X 1 D 0-00-00 383.090
- R 179-59-59 383.090
- A 0-00-00 383.090
- 4 D 134-05-37 383.090
- R 314-05-37 383.090
- A 134-05-38 N77°17'35"E 383.090

K 4

- 3 D 0-00-00 232.69
- R 180-00-04 232.69
- A 0-00-00 232.69
- 5 D 303-59-15 232.69
- R 123-59-28 232.69
- A 303-59-24 52°18'59" 232.69

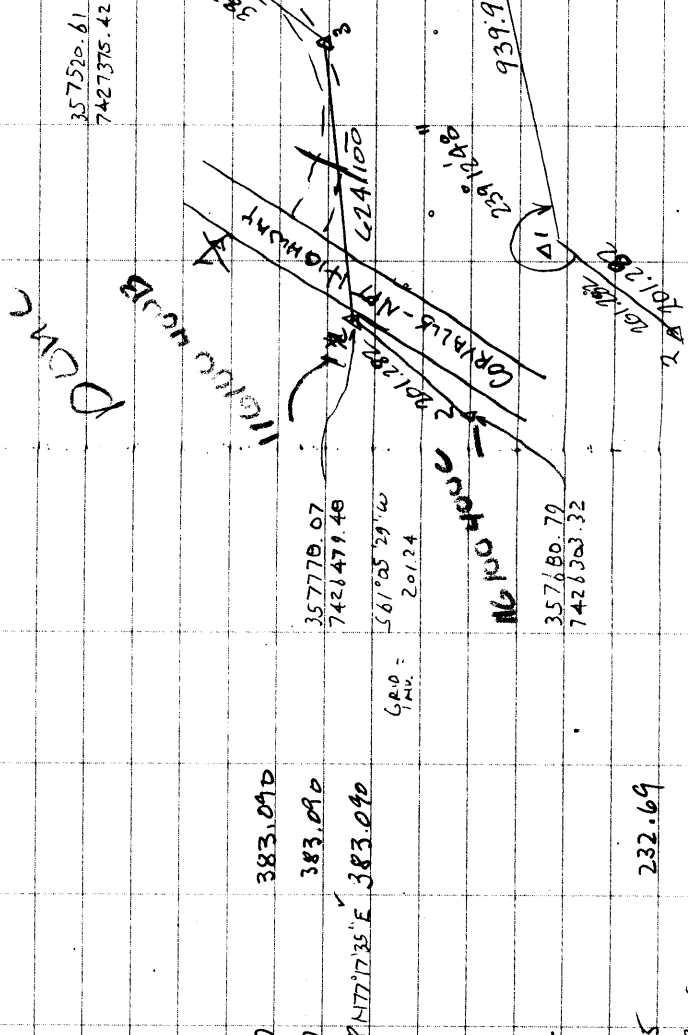

11-17-100000 A 5.59° 41' 35" E ~ 939.91

DATE 10/07/1999TOWNSHIP 11 SOUTH, RANGE 6 WEST, WILLAMETTE MERIDIAN; SECTION 18 CORNER SOUTHWEST
DONATION LAND CLAIM N/A CORNER**COMMON CORNER(S):**

THE NORTHWEST CORNER OF SECTION 19.

THE SOUTHEAST CORNER OF SECTION 13 IN TOWNSHIP 11 SOUTH, RANGE 7 WEST.

THE NORTHEAST CORNER OF SECTION 24 IN TOWNSHIP 11 SOUTH, RANGE 7 WEST.

RECORDS (INFORMATION IN *BOLD ITALICS* IS COUNTY STAFFS' INTERPRETATION OF THE RECORD)

- [01] ORIGINAL GLO SURVEY BY HARVEY GORDON AND JOSIAH PRESTON, D.S., APPROVED FEBRUARY 28, 1855. *SET POST WITH 4 BEARING TREES MEASURED TO THE FACE.*
- [02] COUNTY SURVEY NO. 1881 BY CURTIS C. HANSON, D.C.S., DATED FEBRUARY 14, 1947. *FOUND 4 BEARING TREES, SET 1/2" PIPE WITH 3 NEW BEARING TREES.*
- [03] COUNTY SURVEY NO. 2648 BY CURTIS C. HANSON, C.S., DATED JANUARY 12, 1955. *FOUND 1/2" PIPE AND BEARING TREES.*
- [04] COUNTY SURVEY NO. 5728 BY FRED LEMKE, P.L.S., DATED MAY 1, 1974. *1/2" PIPE.*
- [05] STARKER MAP BY STARKER FORESTS, NO DATE GIVEN. *1/2" PIPE WITH 3 STUMPS AND 1 STUB.*
- [06] STARKER MAP BY STARKER FORESTS, NO DATE GIVEN. *SET WHITE POST.*
- [07] COUNTY SURVEY NO. 7249 BY GARY JOHNSTON, P.L.S., DATED MARCH 25, 1981. *FOUND 1/2" PIPE AND BEARING TREE STUMPS.*
- [08] CORNER NOTES (FILE 11-6 IN THE CORNER CORRESPONDENCE FILE DRAWER), BY DALE CLASSEN, P.L.S., DATED AUGUST-OCTOBER, 1986. *FOUND 1/2" PIPE AND 2 BEARING TREES, ESTABLISHED 2 NEW BEARING TREES.*
- [09] CORNER CARD (NO NUMBER) BY CURT LIESENFELT, P.L.S., DATED JULY 16, 1990. *REFERS TO INFORMATION ON RECORD [08].*
- [10] BENTON COUNTY GIS/DEA MAPPING PROJECT BY TYLER PARSONS, P.L.S., DATED JUNE 29, 1997. *FOUND 1/2" PIPE AND TIED INTO RTK GPS CONTROL.*

COMMENTS/LOCATION/ETC:**NOTES:**

THIS IS A MICROSOFT WORD 97 DOCUMENT NAMED "16100400" CREATED FROM A BOILER PLATE DOCUMENT NAMED "HISTORY", WHICH HAS A STYLESHEET NAMED "CORNER" ATTACHED TO IT.

FIRM/AGENCY: BENTON COUNTY SURVEYOR'S OFFICE
ADDRESS: 360 S.W. AVERY AVE. CORVALLIS OR 97333; PH. 766-6821
RESEARCH BY: CURTIS J. LIESENFELT, P.L.S.
DATA ENTRY BY: SAME

BENTON COUNTY CORNER RESTORATION FORM, PAGE 1 OF 2, 116100400R1

SEE CORNER HISTORY FORM FOR RECORDS ETC.

CORNER RESTORATION FIELD BOOK NUMBER 17 PAGE(S) 60 DATE 08/31/1999
TOWNSHIP 11 SOUTH, RANGE 6 WEST, WILLAMETTE MERIDIAN; SECTION 18 CORNER SOUTHWEST
DONATION LAND CLAIM N/A CORNER _____
CONDITION REPORT _____; REFERENCED OUT _____; RENEWED XX; SURVEYED IN _____

LOCATION AND COMMENTS:

THE CORNER IS LOCATED ON A GENTLY SLOPING, NORTHWESTERLY FACING, HEAVILY WOODED AND BRUSHY HILLSIDE, AT A WEST AND SOUTH WOVEN AND BARBED WIRE FENCE CORNER AND ABOUT 230' SOUTHERLY OF THE ROAD TO S.F HARD ROCK QUARRY. IT IS POOR FOR PREMARKING, BUT HAS BEEN TIED INTO RTK GPS CONTROL. TO REACH THE CORNER FOLLOW THE ROAD TO THE QUARRY FOR 850' FROM HIGHWAY 20 TO THE LOCATION TAG ON THE RIGHT, ABOUT 35' OFF THE ROAD.

MONUMENTS AND ACCESSORIES FOUND (CONDITION AND SOURCE):

FOUND: 1/2" INSIDE DIAMETER IRON PIPE FOR THE CORNER AT THE NORTHEAST CORNER OF A 7" X 8" WOODEN FENCE POST TO A WEST AND SOUTH WOVEN AND BARBED WIRE FENCE.

(SET 1/2" PIPE AS PER RECORD [02]).

(FOUND 1/2" PIPE AS PER RECORDS [03], [07], [08] AND [10]). SEE RECORDS [04] AND [05] FOR SIMILAR INFORMATION.

FOUND: PARTLY ROTTED 80" D. FIR STUMP WITH AXE WORK, BEARS N 38E~81.24'. SET 6" SPIKE AND BRASS WASHER IN THE NORTHWESTERLY BASE.

(45" R. FIR, N 39°E~79.20' AS PER RECORD [01]). SEE RECORDS [02] AND [05] FOR SIMILAR INFORMATION.

FOUND: DOWNED 16" D. FIR, SET REBAR (SEE NOTES) 8" BELOW GROUND SURFACE IN THE VICINITY OF WHERE IT STOOD. SAID REBAR BEARS S 52°32'E~7.13'.

(14" FIR, S 54°30'E~7.85' AS PER RECORD [02]). SEE RECORD [05] FOR SIMILAR INFORMATION.

FOUND: MOSTLY ROTTED 18" D. FIR STUMP, BEARS S 70°W~17.6'. DID NOT SET A NAIL OR A TAG.

(14" FIR, S 70°W~18.08' AS PER RECORD [02]). SEE RECORD [05] FOR SIMILAR INFORMATION.

FOUND: MOSTLY ROTTED 20" D. FIR STUMP, BEARS N 61°W~28.7'. DID NOT SET A NAIL OR A TAG.

(21" FIR, N 61°W~28.45' AS PER RECORD [02]). SEE RECORD [05] FOR SIMILAR INFORMATION.

FOUND: 25" D. FIR, BEARS N 63°40'E~35.87'. SET AN ALUMINUM NAIL AND PLASTIC WASHER IN THE NORTHWESTERLY BASE.

(18" D. FIR, N 65°E~35.6' AS PER RECORD [08]).

FOUND MOSTLY ROTTED 24" D. FIR STUMP, BEARS S 52°30'E~15.76'. SET A 6" SPIKE AND BRASS WASHER IN THE SOUTHWESTERLY BASE.

(30" D. FIR STUMP, S 49°E~15.3' AS PER RECORD [08]).

FOUND: FOUND 12" D. FIR, BEARS S 9°38'E~12.75'. SET AN ALUMINUM NAIL AND PLASTIC WASHER IN THE EASTERLY BASE.

(9" D. FIR, S 7°E~12.7' AS PER RECORD [08]).

FOUND: 23" D. FIR WITH A BARK SCRIBED "S", BEARS N 6°35'W~14.56'. SET AN ALUMINUM ANIL AND PLASTIC WASHER IN THE WESTERLY BASE.

(19" D. FIR, N 11°W~14.7' AS PER RECORD [08]).

MONUMENT SET (PROCEDURES AND DESCRIPTION):

SET: 2" INSIDE DIAMETER BY 36" LONG GALVANIZED IRON PIPE WITH A 3 1/4" BENTON COUNTY BRASS DISC, STAMPED AS SHOWN, CEMENTED IN THE TOP, CENTERED OVER THE RECOVERED 1/2" PIPE.

MONUMENT DETAIL

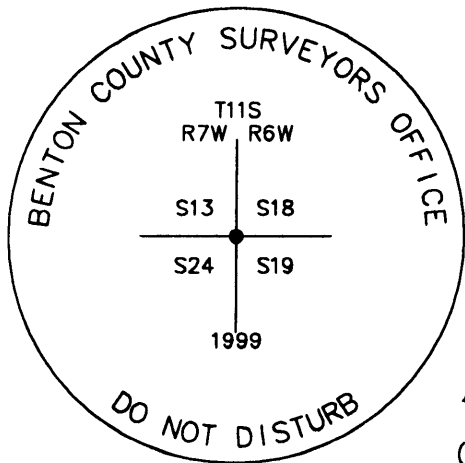

3 1/4" BRASS DISC

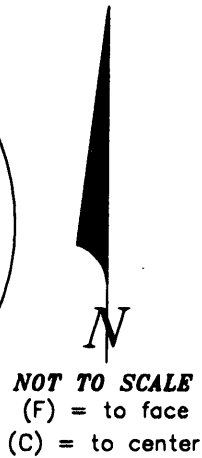

SKETCH

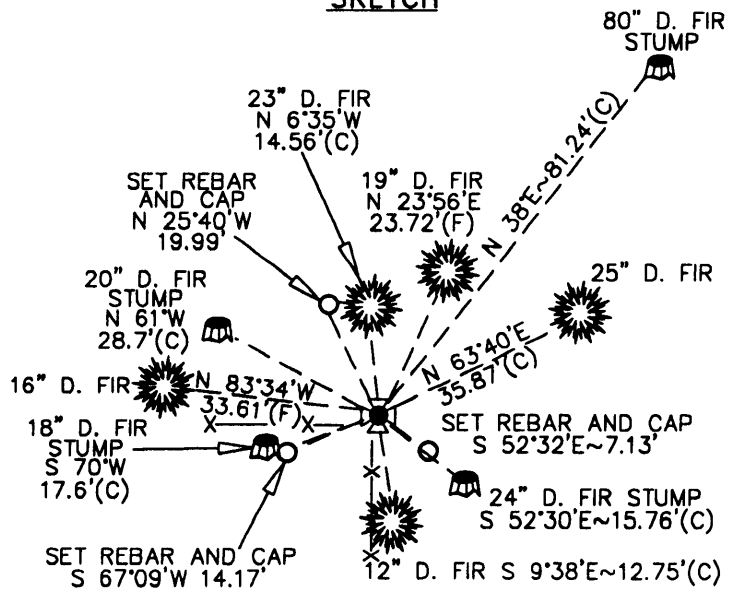

NEW ACCESSORIES:

- SET: REBAR (SEE NOTES) 6" BELOW GROUND SURFACE, BEARS N 25°40'W~19.99'
- SET: REBAR (SEE NOTES) 6" BELOW GROUND SURFACE, BEARS S 67°09'W~14.17'
- A 19" D. FIR BEARS N 23°56'E~23.72' (24.5' TO SIDE CENTER) FACE SCRIBED "T11SR6WS18BT".
- A 16" D. FIR BEARS N 83°34'W~33.61' (34.3' TO SIDE CENTER) FACE SCRIBED "T11SR7WS13BT".
- SET A LOCATION TAG ON A 30" TRUE FIR, BEARS N 20°E~188'.
- SET: ORANGE FIBERGLASS "SURVEY MARKER" POST 1' NORTHERLY.

NOTES:

COMPASS DECLINATION IS 20° EAST. ALL MEASURED DISTANCES AND BEARINGS ARE TO THE CENTER OF THE OBJECT, UNLESS OTHERWISE NOTED. ALL BEARING TREES ARE PAINTED AND HAVE A B.T. TAG ATTACHED, FACING THE CORNER UNLESS OTHERWISE NOTED. ALL NEW BEARING TREES HAVE A PLASTIC WASHER (STAMPED "BENTON COUNTY SURVEYOR CORNER RESTORATION") ATTACHED (BY ALUMINUM NAIL) TO THE FACE, BELOW THE "BT" FOR DISTANCE AND ANGLE MEASUREMENT UNLESS OTHERWISE NOTED. ALL SET REBAR ARE 5/8" X 30" AND HAVE A YELLOW PLASTIC CAP (STAMPED "BENTON COUNTY SURVEYOR") ATTACHED TO THE TOP.

THIS DOCUMENT WAS NAMED AND CREATED IN A MANNER SIMILAR TO THE HISTORY FORM. THE NAME OF THE BOILER PLATE IS "MONUMENT". THE SKETCH IS FROM AUTOCAD RELEASE 14.

THIS RESTORATION WAS PERFORMED AT THE DIRECTION AND APPROVAL OF THE BENTON COUNTY/DEPUTY COUNTY SURVEYOR. *ew*

FIRM/AGENCY: BENTON COUNTY SURVEYOR'S OFFICE
ADDRESS: 360 S.W. AVERY AVE. CORVALLIS OR 97333; PH. 766-6821
SURVEYOR: CURTIS J. LIESENFELT, P.L.S.
SURVEY CREW: RAY WILSON, C.S., JOSH RUDIGER, SURVEY TECHNICIAN.

REGISTERED
PROFESSIONAL
LAND SURVEYOR

Curtis J. Liesenfelt

OREGON
JULY 17, 1996
CURTIS J. LIESENFELT
2213

LICENSE RENEWAL 12/31/2000