

116100700

CORNER FILE TRACKING

S:\Survey Corners\CORNERS\Templates\Filetrac2.doc
10/04/2010

CORNER NUMBER
116100700

STEP	HISTORY	RESTORATION
Form Prepared, DB	3/5/18	1/30/19
Field Inspection, DB	1/28/19	1/28/19
Finish index (count unit)	3/5/18	1/28/19
Counter Index	1/28/19	1/28/19
GIS Index Form	1/28/19	1/28/19
Checked, DB	2/4/19	2/4/19
Form Edited, DB	2/7/19	2/7/19
Form Signed, DB	2/7/19	2/7/19
Authorize Payment, DB	—	—
Archive Digital Files	2/7/19	2/7/19
Collect Documents	2/7/19	2/7/19
PDF File	2/7/19	2/7/19
Copy For Filming	2/7/19	2/7/19
Scanned (pdf to laserfiche)	2/7/19	2/7/19
Filmed (Archived), DB		
Filed, DB		

(DB) = Entry needed in database (Access).

COMMENTS:

DATE 03/05/2018TOWNSHIP 11 SOUTH, RANGE 6 WEST, WILLAMETTE MERIDIAN; SECTION 6 CORNER NORTHWEST
DONATION LAND CLAIM N/A CORNER N/A**COMMON CORNER(S):**NORTHEAST CORNER SECTION 1, TOWNSHIP 11 SOUTH, RANGE 7 WEST
POINT ON SOUTH LINE OF SECTION 31, TOWNSHIP 10 SOUTH, RANGE 6 WEST**RECORDS (INFORMATION IN *BOLD ITALICS* IS COUNTY STAFFS' INTERPRETATION OF THE RECORD)**

BASED ON EXTENSIVE RESEARCH AND RECOVERY OF EVIDENCE, THIS OFFICE HAS DETERMINED THAT MOST GENERAL LAND OFFICE SURVEYORS IN BENTON COUNTY MEASURED TO THE FACE OF BEARING TREES.

- [01] GENERAL LAND OFFICE (GLO) NOTES BY GEORGE W. HYDE, D.S., DATED MAY 17, 1852. *SET POST FROM WHICH A FIR 16" DIA BEARS S53-1/2°W, 92 LINKS (60.72 FEET); A MAPLE 10" DIA BEARS S33-1/2°E, 100 LINKS (66.00 FEET).*
- [02] GENERAL LAND OFFICE (GLO) NOTES BY DANIEL MURPHY, D.S., DATED JUNE 15, 1854. *WEST FROM STANDARD CORNER ON SECOND STANDARD PARALLEL SOUTH ON SOUTH BOUNDARY OF SECTION 31 19.70 CHAINS (1300.20 FEET) TO SET POST AT CLOSING CORNER TO TOWNSHIP 10 SOUTH BETWEEN RANGES 6 AND 7 WEST.*
- [03] BENTON COUNTY SURVEY NO. 1109 (OLD NO. 170) FIELD NOTES (FIELD BOOK 43, PAGE 5) BY WALTER W. LARSEN, D.C.S., DATED AUGUST 17, 1929. *SET 3" STAKE AND SMALL STONE. MAPLE 20" DIA (GLO BT) BEARS S33-1/2°E, 1.00 CHAINS (66.00 FEET) STANDING; FIR 24" DIA (GLO BT) BEARS S53-1/2°W, 0.92 CHAINS (60.72 FEET) STANDING; FIR 7' DIA BEARS S55°E, 0.20 CHAINS (13.20 FEET) TO FACE; FIR 7' DIA BEARS N16°E, 0.42 CHAINS (27.72 FEET) TO FACE.*
- [04] BENTON COUNTY CORNER RESTORATION BOOK NO. 1, PAGE 188, BY WALTER W. LARSEN, D.C.S., DATED AUGUST 17, 1929. *SET 3" STAKE AND SMALL STONE FROM WHICH A MAPLE 20" DIA (GLO BT) BEARS S33-1/2°E, 1.00 CHAINS (66.00 FEET) STANDING; FIR 24" DIA (GLO BT) BEARS S53-1/2°W, 0.92 CHAINS (60.72 FEET) STANDING; FIR 7' DIA (CSBT) BEARS S55°E, 0.20 CHAINS (13.20 FEET) TO FACE; FIR 7' DIA (CSBT) BEARS N16°E, 0.42 CHAINS (27.72 FEET) TO FACE.*
- [05] BENTON COUNTY CORNER RESTORATION NO. 827. *TRANSCRIBED FROM RECORD [04] AND MAY CONTAIN ERRORS AND/OR OMISSIONS.*
- [06] BENTON COUNTY SURVEY NO. 1524 (OLD NO. 159) FIELD NOTES (FIELD BOOK 82, PAGES 45-46) BY BURT WILKES, D.C.S., DATED MAY 28, 1941. *STAKE ROTTED OLD POINT. SET 3-1/2" X 3-1/2" X 4-1/2' YEW POST 20" IN GROUND.*
- [07] BENTON COUNTY CORNER RESTORATION BOOK NO. 1, PAGE 188, REVISIONS BY BURT WILKES, D.C.S., DATED MAY 28, 1941. *STAKE ROTTED OUT. RESET 3-1/2" X 3-1/2" YEW POST 4-1/2' LONG, 20" IN GROUND.*
- [08] BENTON COUNTY CORNER RESTORATION NO. 827. *TRANSCRIBED FROM RECORD [07] AND MAY CONTAIN ERRORS AND/OR OMISSIONS.*
- [09] BENTON COUNTY MAP NO. 10&11-7-00019 BY BURT WILKES, D.C.S., DATED JUNE, 1941. *3" X 3" STAKE. RESET 3-1/2" X 3-1/2" X 54" YEW POST.*
- [10] BENTON COUNTY CORNER RESTORATION FORM NO. 4019 BY CURTIS J. LIESENFELT, P.L.S., DATED OCTOBER 30, 1991. *FOUND SOLID D. FIR STUMP 36" DIA (GLO BT) BEARS S52°30'W, 61.72 FEET. CUT OPEN AND FOUND THE SCRIBING "BT". THE SCRIBED FACE MEASURES 1 FOOT FROM THE CENTER OF THE GROWTH RINGS. SET A 7" SPIKE AND BRASS WASHER STAMPED "BENTON COUNTY SURVEYOR" (BCBW) IN THE SOUTHEASTERLY BASE. FOUND D. FIR WITH BROKEN TOP 92" DIA (CSBT) BEARS S57°E, 17.13 FEET. THE NORTHWESTERLY FACE OF THE BARK MEASURES 12.9 FEET FROM THE CORNER. SET A 12" SPIKE WITH A BCBW IN THE SOUTHWESTERLY BASE. FOUND SOLID D. FIR STUMP 84" DIA (CSBT) BEARS N14°E, 31.42 FEET. SET A 12" SPIKE AND BCBW IN THE WESTERLY BASE. SET 2" INSIDE DIAMETER X 36" LONG IRON PIPE WITH A 3-1/4" BENTON COUNTY BRASS CAP, STAMPED "S1 R7W S6 R6W T11S SC 1991", AT THE INTERSECTION POINT OF THE RECORD DISTANCES WHICH WERE FACE MEASUREMENTS FROM THE SOUTHEAST AND SOUTHWEST BEARING TREES. SET 5/8" X 30" REBAR WITH A YELLOW PLASTIC CAP MARKED "BENTON COUNTY SURVEYOR" BEARS N37°W, 18.52 FEET. SET ORANGE FIBERGLASS "SURVEY STAKE" POST 1 FOOT SOUTHERLY.*
- [11] BENTON COUNTY SURVEY NO. 10688 BY BRIAN M. PETERSON, P.L.S., DATED AUGUST 13, 2014. *FOUND 3-1/4" BRASS CAP.*

FIRM/AGENCY: BENTON COUNTY SURVEYOR'S OFFICE
ADDRESS: 360 S.W. AVERY AVE., CORVALLIS, OR 97333; PH. 541-766-6821
RESEARCH BY: DAVID L. MALONE, P.L.S.
DATA ENTRY BY: SAME

BENTON COUNTY CORNER RESTORATION FORM, PAGE 1 OF 2, 116100700R4

SEE CORNER HISTORY FORM FOR RECORDS ETC.

CORNER RESTORATION FIELD BOOK NUMBER 32 PAGE(S) 30 DATE 01/28/2019
TOWNSHIP 11 SOUTH, RANGE 6 WEST, WILLAMETTE MERIDIAN; SECTION 6 CORNER NORTHWEST
DONATION LAND CLAIM N/A CORNER N/A
CONDITION REPORT ___; REFERENCED OUT X; RENEWED ___; SURVEYED IN ___

LOCATION AND COMMENTS:

CORNER IS LOCATED IN SMALL FLAT AREA ABOUT 60 FEET WEST OF A DRAW, WITH ±25 YEAR OLD D. FIR TO THE WEST, MIXED AGE FIRS AND DECIDUOUS TO THE NORTHEAST, AND YOUNG DECIDUOUS IN A DRAW TO THE SOUTHEAST THAT WAS CLEAR CUT ABOUT 15 YEARS AGO. TO REACH CORNER FROM THE INTERSECTION OF ALEXANDER ROAD AND KINGS VALLEY HIGHWAY, FOLLOW ALEXANDER ROAD NORTHERLY AND WESTERLY FOR 3.18 MILES TO A GATED TIMBER ROAD ON THE LEFT AT STARKER FORESTS ALEXANDER TREE FARM. TURN LEFT THROUGH GATE FOR 0.14 MILES TO A WYE, STAY LEFT FOR 0.12 MILES TO A WYE, STAY RIGHT FOR 0.15 MILES TO A WYE, STAY RIGHT FOR 0.27 MILES TO A WYE, STAY RIGHT FOR 0.09 MILES TO A WYE, STAY RIGHT FOR 0.19 MILES TO A WYE, STAY LEFT FOR 0.32 MILES TO AN INTERSECTION WITH TWO ROADS TO THE LEFT, TAKE THE SECOND LEFT AND FOLLOW FOR 0.70 MILES TO A WYE AND PARK. WALK UP THE LEFT DIRT ROAD FOR ABOUT 650, THEN EAST FOR ABOUT 210 FEET TO THE CORNER. CORNER IS BAD FOR PREMARKING AND GPS CONTROL.

MONUMENTS AND ACCESSORIES FOUND (CONDITION AND SOURCE):

1. FOUND 3-1/4" BRASS DISK IN 2" IRON PIPE MARKED AS SHOWN ON PAGE 2 OF 2, FIRMLY SET AND UNDISTURBED, UP 2" ABOVE GROUND SURFACE, FOR THE CORNER.
(SET POST AS PER RECORD [01]).
(SET 3" STAKE AND SMALL STONE AS PER RECORDS [03] AND [04]).
(STAKE ROTTED OLD POINT. SET 3-1/2" X 3-1/2" X 4-1/2' YEW POST 20" IN GROUND AS PER RECORDS [06] AND [07]).
(3" X 3" STAKE. RESET 3-1/2" X 3-1/2" X 54" YEW POST AS PER RECORD [09]).
(SET 2" INSIDE DIAMETER X 36" LONG IRON PIPE WITH A 3-1/4" BENTON COUNTY BRASS CAP, STAMPED "S1 R7W S6 R6W T11S SC 1991", AT THE INTERSECTION POINT OF THE RECORD DISTANCES WHICH WERE FACE MEASUREMENTS FROM THE SOUTHEAST AND SOUTHWEST BEARING TREES AS PER RECORD [10]).
(FOUND 3-1/4" BRASS CAP AS PER RECORD [11]).
2. FOUND D. FIR STUMP 36" DIA BEARS S53°30'W, 61.86 FEET TO CENTER. THE PREVIOUSLY OPENED FACE IS NAILED SHUT.
BASIS OF BEARINGS FOR THIS RESTORATION. FOUND SPIKE AND BRASS WASHER MARKED "BENTON COUNTY SURVEYOR" (BCBW) IN THE SOUTHEASTERLY BASE FOR DISTANCE MEASUREMENT.
(FIR 16" DIA BEARS S53-1/2°W, 92 LINKS [60.72 FEET] AS PER RECORD [01]).
(FIR 24" DIA BEARS S53-1/2°W, 0.92 CHAINS [60.72 FEET] STANDING AS PER RECORDS [03] AND [04]).
(FOUND SOLID D. FIR STUMP 36" DIA BEARS S52°30'W, 61.72 FEET. CUT OPEN AND FOUND THE SCRIBING "BT". THE SCRIBED FACE MEASURES 1 FOOT FROM THE CENTER OF THE GROWTH RINGS AS PER RECORD [10]).
3. FOUND D. FIR 88" DIA WITH NO VISIBLE MARKS BEARS S59°21'E, 17.06 FEET TO CENTER. FOUND SPIKE AND BCBW IN THE SOUTHWESTERLY BASE FOR DISTANCE MEASUREMENT.
(FIR 7" DIA BEARS S55°E, 0.20 CHAINS [13.20 FEET] TO FACE AS PER RECORDS [03] AND [04]).
(FOUND D. FIR WITH BROKEN TOP 92" DIA BEARS S57°E, 17.13 FEET. THE NORTHWESTERLY FACE OF THE BARK MEASURES 12.9 FEET FROM THE CORNER AS PER RECORD [10]).
4. FOUND D. FIR STUMP 84" DIA WITH NO VISIBLE MARKS BEARS N16°51'E, 31.71 FEET TO CENTER. FOUND SPIKE AND BCBW IN THE NORTHWESTERLY BASE FOR DISTANCE MEASUREMENT.
(FIR 7" DIA BEARS N16°E, 0.42 CHAINS [27.72 FEET] TO FACE AS PER RECORDS [03] AND [04]).
(FOUND SOLID D. FIR STUMP 84" DIA BEARS N14°E, 31.42 FEET AS PER RECORD [10]).
5. FOUND 5/8" IRON ROD WITH YELLOW PLASTIC CAP MARKED "BENTON COUNTY SURVEYOR" BEARS N39°43'41"W, 18.42 FEET.
(SET 5/8" X 30" REBAR WITH A YELLOW PLASTIC CAP MARKED "BENTON COUNTY SURVEYOR" BEARS N37°W, 18.52 FEET AS PER RECORD [10]).

MONUMENT SET (PROCEDURES AND DESCRIPTION):

FOUND 3-1/4" BRASS DISK IN 2" IRON PIPE MARKED AS SHOWN ON PAGE 2 OF 2, FIRMLY SET AND UNDISTURBED, UP 2" ABOVE GROUND SURFACE, FOR THE CORNER. THE BRASS DISK AND IRON PIPE WERE SET BY CURTIS J. LIESENFELT, P.L.S., IN 1991, HOLDING DISTANCE – DISTANCE INTERSECTION FROM THE SOUTHWEST GENERAL LAND OFFICE (GLO) BEARING TREE AND THE SOUTHEAST COUNTY SURVEYOR'S BEARING TREE (CSBT). THE SOUTHEAST CSBT WAS ESTABLISHED BY WALTER W. LARSEN, D.C.S., IN 1929. AT THAT TIME, LARSEN ESTABLISHED THE CORNER POSITION FROM BOTH GLO BEARING TREES. THE BRASS DISK IS ACCEPTED AS THE PERPETUATION OF THE ORIGINAL CORNER POSITION.

SET ONE NEW IRON ROD ACCESSORY AND BLAZED AND SCRIBED ONE NEW BEARING TREE AS SHOWN ON PAGE 2 OF 2. FOUND ORANGE CARSONITE "SURVEY STAKE" 9" NORTH OF BRASS DISK. FOUND WHITE FIBERGLASS POST 3" WEST OF BRASS DISK.

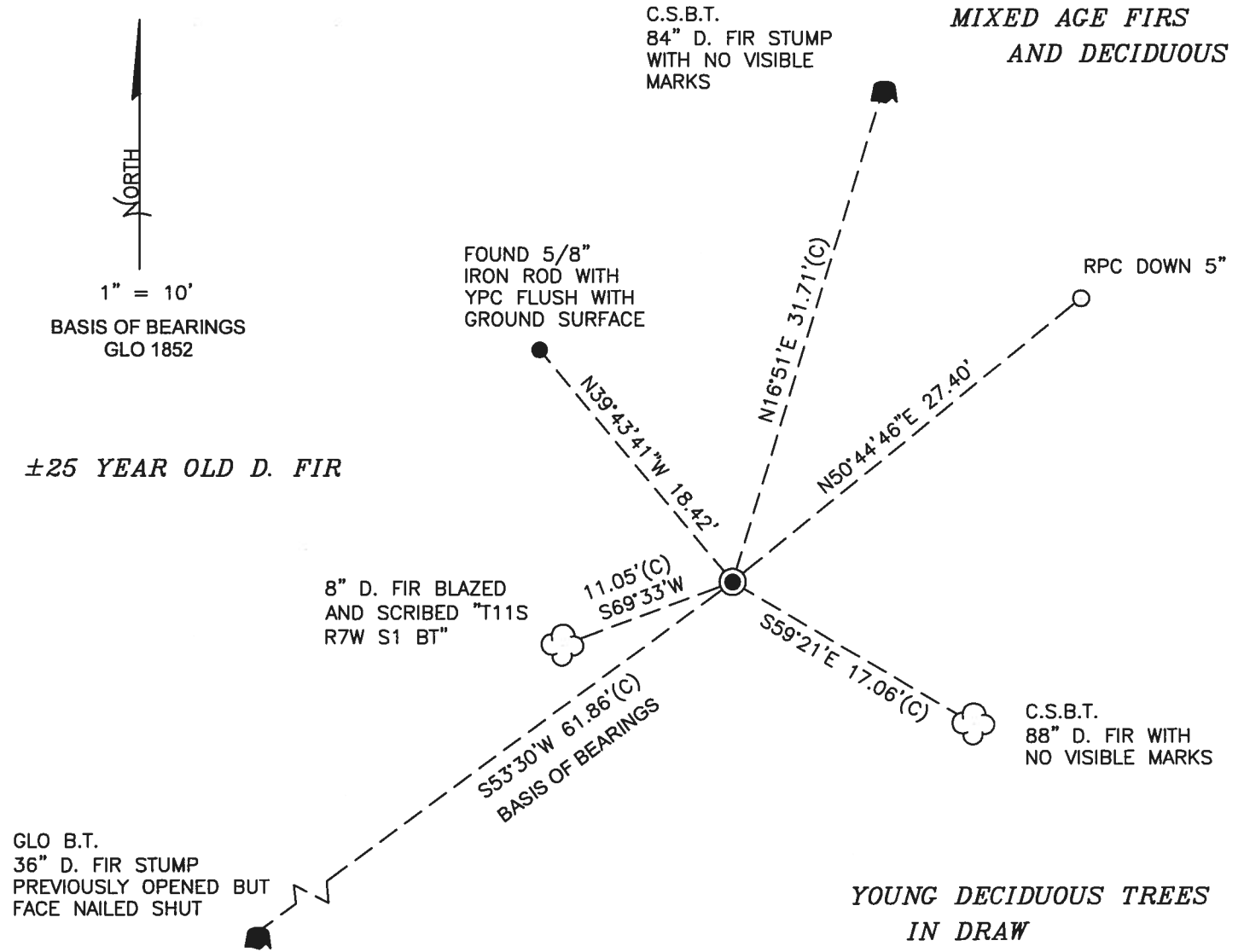

GLO B.T.
36" D. FIR STUMP
PREVIOUSLY OPENED BUT
FACE NAILED SHUT

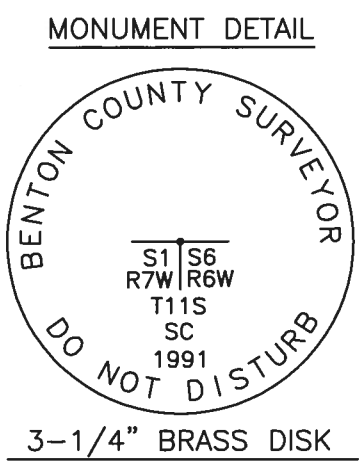

LEGEND

○	SET 5/8" X 30" REBAR WITH PLASTIC CAP
YPC	YELLOW PLASTIC CAP MARKED "BENTON COUNTY SURVEYOR"
RPC	RED PLASTIC CAP MARKED "BENTON COUNTY SURVEYOR"
●	FOUND MONUMENT AS NOTED
(C)	MEASUREMENT TO CENTER
⊙	GOVERNMENT MONUMENT FOUND AS SHOWN
C.S.B.T.	COUNTY SURVEYOR'S BEARING TREE
GLO	GENERAL LAND OFFICE
B.T.	BEARING TREE
■	BEARING TREE STUMP AS NOTED
☁	BEARING TREE AS NOTED

- NEW ACCESSORIES:**
1. SET REBAR (SEE LEGEND) N50°44'46"E, 27.40 FEET AND 5 INCHES BELOW GROUND LEVEL.
 2. D. FIR 8" DIA BEARS S69°33'W, 11.05 FEET TO CENTER, FACE SCRIBED "T11S R7W S1 BT". SET ALUMINUM NAIL AND PLASTIC WASHER ON SOUTHEASTERLY BASE FOR DISTANCE MEASUREMENT.

NOTES:
COMPASS DECLINATION IS 15° EAST. ALL MEASURED DISTANCES AND BEARINGS ARE TO THE CENTER OF THE OBJECT, UNLESS OTHERWISE NOTED. ALL BEARING TREES ARE PAINTED AND HAVE A B.T. TAG ATTACHED, FACING THE CORNER UNLESS OTHERWISE NOTED. ALL NEW BEARING TREES HAVE A PLASTIC WASHER (STAMPED "SURVEY MARKER DO NOT REMOVE") ATTACHED BY AN ALUMINUM NAIL TO THE SIDE CENTER OF THE TREE FOR DISTANCE MEASUREMENT, UNLESS OTHERWISE NOTED.

THIS RESTORATION WAS PERFORMED AT THE DIRECTION AND APPROVAL OF THE BENTON COUNTY SURVEYOR *JLm*

FIRM/AGENCY: BENTON COUNTY SURVEYOR'S OFFICE
 ADDRESS: 360 S.W. AVERY AVE., CORVALLIS, OR 97333; PH. 541-766-6821
 PRESENT: DAVID L. MALONE, P.L.S., AND BERNARD ALTENBACH, SURVEY TECH.
 EQUIPMENT: NIKON NIV03.C WITH SURVEY PRO ONBOARD.

REGISTERED
PROFESSIONAL
LAND SURVEYOR

4/2/19 David L. Malone

OREGON
JANUARY 12, 1999
DAVID L. MALONE
51523

RENEWAL DATE: 12/31/20

3/30

1/28/19
D. MAZOME
B. AUZMACH

COVY, OVERCAST
MIKE - MVOJ.C
SURVEY PRO ONBOARD

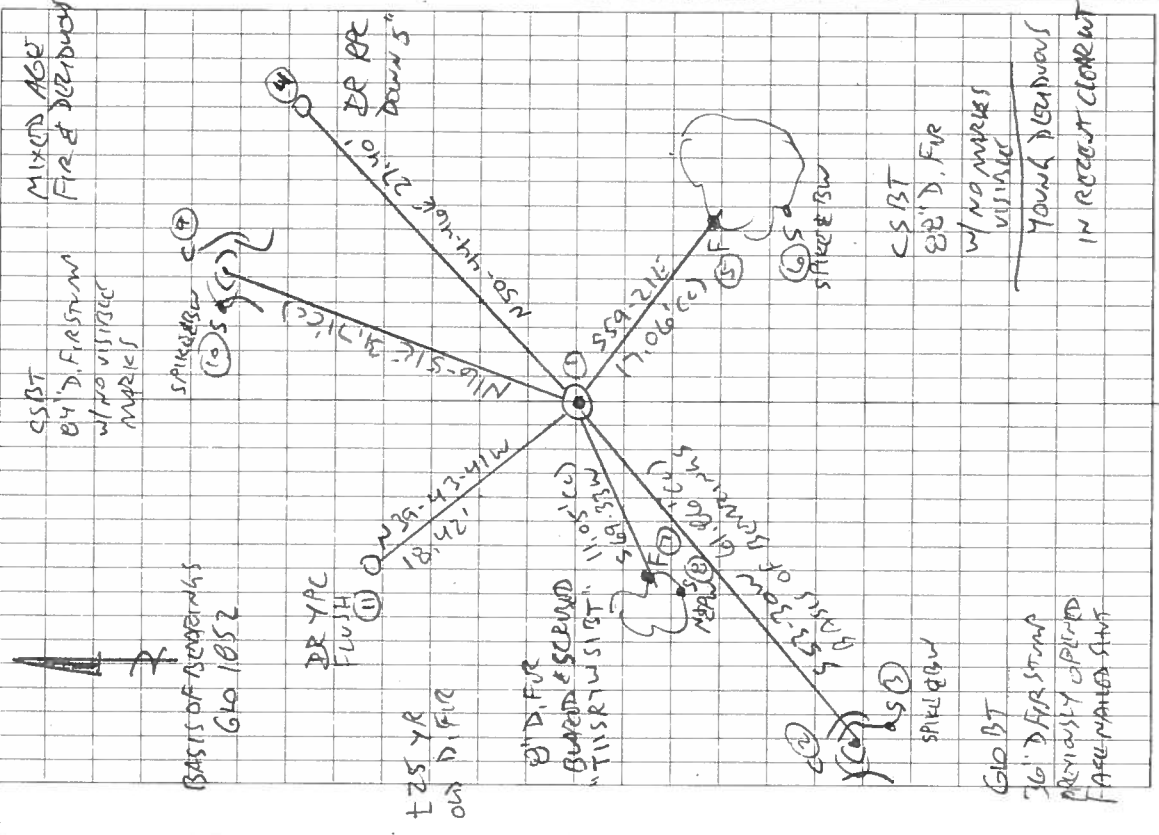

116100700
REFERENCE THIS ROW TO THIS ROW

FD 3-1/4" BRASS DISK IN 2" SP, FAMILY SET
& VMD INSTALLED UP 2" ABOVE GROUND SURFELL,
FOR THE CORNER. FD ORANGE CARBONITE "SURVIM
STAKE" 9" NORTH OF BRASS DISK, FD WHITE
FIBROGLASS POST 3" WEST OF BRASS DISK
FD SW GLOBT STUMP. HOLE FOR BASIS OF
BUMPINGS, FD SE CSBT & NE CSBT STUMP.
FD DR W/ YPC TO NW, SET 1 NOW IRON
ROD ACCESSORY AND BURIED & SCRIBED 1
NEW BEARING TREE.

SPIKE & B/W = SPIKE & BRASS W/ AUTHOR
MARKED "BENTON COUNTY SURVEYOR"
DR = 5/16" x 30" DRON
YPC OR RPC = YELLOW OR RED
PLASTIC CAP MARKED
"BENTON COUNTY SURVEYOR"
N&P W = NAIL & PLASTIC W/ AUTHOR
MARKED "SURVEY MARKER"
DO NOT REMOVE



3-1/4" BRASS DISK

**TOWNSHIP 11 SOUTH, RANGE 6 WEST, WILLAMETTE MERIDIAN; SECTION 06 CORNER NW
DONATION LAND CLAIM _____ CORNER _____**

COMMON CORNER(S):

THE NORTHEAST CORNER OF SECTION 1, IN TOWNSHIP 11 SOUTH, RANGE 7 WEST.

UPDATES AND REVISIONS:

CORNER RECORDS (PREVIOUS RENEWALS, SURVEYS, ETC.)

- [01] ORIGINAL GLO SURVEY BY HARVEY GORDON AND JOSIAH PRESTON DATED FEBRUARY 28, 1855.
- [02] COUNTY SURVEY NO. 1109 BY WALTER W. LARSEN DATED AUGUST 17, 1929 (FIELD BOOK NO. 43, PAGE 5).
- [03] OLD CORNER RESTORATION BOOK NO. 1 PAGE 188 BY WALTER W. LARSEN DATED AUGUST 17, 1929.
- [04] CORNER RESTORATION NO. 827 BY W.C. GALLOWAY DATED AUGUST 17, 1929.
- [05] MAP NO. 10 AND 11-7-00019 BY BURT WILKES DATED MAY AND JUNE OF 1941.
- [06] COUNTY SURVEY NO. 1524 BY BURT WILKES DATED MAY 28, 1941 (FIELD BOOK NO. 82, PAGE 45).
- [07] CORNER RESTORATION NO. 827 BY BURT WILKES DATED MAY 28, 1941.
- [08] CORNER RESTORATION NO. 4019 BY CURTIS J. LIESENFELT DATED OCTOBER 30, 1991.
- [09] GPS SKYCHART BY BENTON COUNTY SURVEYOR'S OFFICE DATED AUGUST 16, 1994.

COMMENTS/LOCATION/ETC:

THE SURVEYOR OF RECORD [01] MEASURED DISTANCES TO THE FACE OF BEARING TREES.
RECORD [04] IS TRANSCRIBED FROM RECORD [03] AND MAY CONTAIN ERRORS AND OMISSIONS.
RECORD [07] IS TRANSCRIBED FROM RECORD [03] AND MAY CONTAIN ERRORS AND OMISSIONS.

NOTES:

THIS IS A MICROSOFT WORD (VERSION 5.0) DOCUMENT NAMED "16100700" CREATED FROM A BOILER PLATE DOCUMENT NAMED "HISTORY", WHICH HAS A STYLESHEET NAMED "CORNER" ATTACHED TO IT.

FIRM/AGENCY: BENTON COUNTY SURVEYOR'S OFFICE
ADDRESS: 360 S.W. AVERY AVE. CORVALLIS OR 97333; PH. 757-6821
RESEARCH BY: CURTIS J. LIESENFELT/MARK E. ANDERSON
DATA ENTRY BY: COLETTE MONACO

BENTON COUNTY CORNER RESTORATION FORM

4019

TOWNSHIP 11 SOUTH, RANGE 6 WEST, WILLAMETTE MERIDIAN; SECTION 6 CORNER NW & SC
DONATION LAND CLAIM _____ CORNER _____
DATE 10/30/91 CORNER RESTORATION FIELD BOOK NUMBER 11 PAGE(S) 49
____ CONDITION REPORT ONLY; ____ REFERENCED OUT; XX RENEWED; ____ SURVEYED IN

LOCATION AND COMMENTS:

THE CORNER(A STANDARD CORNER) IS LOCATED ON LEVEL GROUND AT THE EASTERLY EDGE OF A ONE TIME SPARSLEY WOODED, NOW CLEARCUT, MEADOW AND 5 FEET NORTHERLY FROM THE DOWNED REMAINS OF AN EAST-WEST WOVEN AND BARBED WIRE FENCE. TO FIND THE CORNER FOLLOW STARKER ROAD NO. 8100 (A GRAVEL ROAD) 1.3 MILES SOUTHWESTERLY, FROM ALEXANDER ROAD (COUNTY ROAD NO. 16530), TO A LEFT TURN ON THE LOWEST GRAVEL ROAD AND FOLLOW 0.8 MILES TO THE END. THE CORNER IS APPROXIMATELY 500 FEET SOUTHEASTERLY.

PREVIOUS RENEWALS/SURVEYS, ETC:

- [01] ORIGINAL GLO SURVEY BY HARVEY GORDON AND JOSIAH PRESTON DATED FEBRUARY 28, 1855.
- [02] COUNTY SURVEY NO. 1109 BY WALTER W. LARSEN DATED AUGUST 17, 1929.
- [03] OLD CORNER RESTORATION BOOK NO. 1 PAGE 188 BY WALTER W. LARSEN DATED AUGUST 17, 1929.
- [04] MAP NO. 10 & 11-7-00019 BY BURT WILKES DATED MAY AND JUNE OF 1941.
- [05] COUNTY SURVEY NO. 1524 BY BURT WILKES DATED MAY 28, 1941.

MONUMENTS AND ACCESSORIES FOUND (CONDITION AND SOURCE):

- FOUND: A SOLID D. FIR STUMP 36" IN DIAMETER, BEARS S 52° 30' W 61.72 FEET (16" DIAM., S 53° 30' W 60.72 FEET BELIEVED TO BE FACE MEASUREMENT AS PER [01]). CUT OPEN AND FOUND THE SCRIBING "BT". THE SCRIBED FACE MEASURES 1 FOOT FROM THE CENTER OF THE GROWTH RINGS. SET A 7" SPIKE AND B.C.B.W. IN THE SOUTHEASTERLY BASE. SET A B.T. TAG ON TOP OF THE STUMP.
- FOUND: A D. FIR 92" IN DIAMETER WITH A BROKEN TOP, BEARS S 57° E 17.13 FEET (7' DIAM., S 55° E 13.20 FEET TO FACE AS PER [02]). THE NORTHWESTERLY FACE OF THE BARK MEASURES 12.9 FEET FROM THE CORNER. SET A 12" SPIKE WITH A B.C.B.W. IN THE SOUTHWESTERLY BASE. SET A B.T. TAG ON THE NORTHWESTERLY FACE.
- FOUND: A SOLID D. FIR STUMP 84" IN DIAMETER, BEARS N 14° E 31.42 FEET (7' DIAM., N 16° E 27.72 FEET TO FACE AS PER [02]). SET A 12" SPIKE AND B.C.B.W. IN THE WESTERLY BASE. SET A B.T. TAG ON TOP OF THE STUMP.

NO OTHER RECORD BEARING OBJECTS WERE RECOVERED.

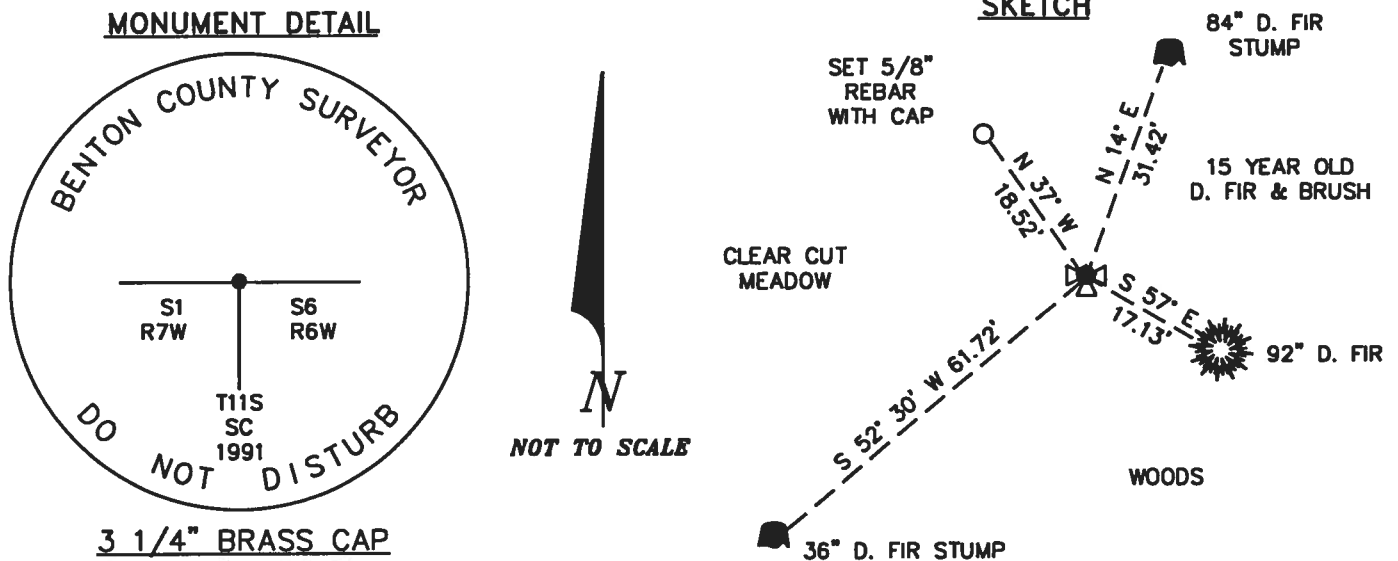

MONUMENT SET (PROCEDURES AND DESCRIPTION):

SET: 2" INSIDE DIAMETER X 36" LONG IRON PIPE WITH A 3 1/4" BENTON COUNTY BRASS CAP, STAMPED AS SHOWN, AT THE INTERSECTION POINT OF THE RECORD DISTANCES WHICH WERE FACE MEASUREMENTS FROM THE SOUTHEAST AND SOUTHWEST BEARING TREES.

NEW ACCESSORIES:

- SET: 5/8" X 30" REBAR WITH A YELLOW PLASTIC CAP MARKED "BENTON COUNTY SURVEYOR", BEARS N 37° W 18.52 FEET.
- SET: ORANGE FIBERGLASS "SURVEY STAKE" POST 1 FOOT SOUTHERLY.

NOTES:

B.C.B.W. IS A BRASS WASHER STAMPED "BENTON COUNTY SURVEYOR". COMPASS DECLINATION IS 20° EAST. ALL MEASURED DISTANCES AND COMPASS BEARINGS ARE TO THE CENTER OF THE OBJECT, UNLESS OTHERWISE NOTED.

THIS RESTORATION WAS PERFORMED AT THE DIRECTION AND APPROVAL OF THE BENTON COUNTY SURVEYOR. *DF*

FIRM/AGENCY: BENTON COUNTY SURVEYOR
ADDRESS: 360 S.W. AVERY AVE. CORVALLIS OR 97333; PH. 757-6821
SURVEY CREW: CURTIS J. LIESENFELT/MARK E. ANDERSON
WITNESS:

REGISTERED
PROFESSIONAL
LAND SURVEYOR

Curtis J. Liesenfelt

OREGON
JULY 17, 1986
CURTIS J. LIESENFELT
2213

T.I.S. Pines SEC. 6 NW COR (SE)

END: A SOLID D. FIR STUMP 34" IN DIAM. BEARS

S 52° 30' W ~ 11.72' (16" DIAM. 553° 30' W ~ 10.72'

BELIEVED TO BE FACE MEAS. AS PER [?] CUT DEPTH

4 FMD. THE SCARING BT" THEY FACE MEASURES 1'

FROM THE CIR OF THE GROWTH RINGS SET A 7" SINK

4 BEAR IN THE SE 1/4 BASE. SET A BT TAG ON TOP

OF THE STUMP.

" A D. FIR 92" IN DIAM @ A BROKEN TOP BEARS 557° E ~

17.13' (7' DIAM, 555° E ~ 13.20' TO FACE AS PER [?])

THE NW 1/4 FACE OF THE BARK MEASURED 12.9' FROM THE COR.

SET A 12" SPIKE BT + BELOW IN THE SW 1/4 BASE. SET A

BT TAG ON THE NW 1/4 FACE.

" A SOLID D. FIR STUMP 34" IN DIAM. BEARS N 14° E ~

31.42' (7' DIAM, N 18° E ~ 27.72' TO FACE AS PER [?])

SET A 12" SPIKE BT BELOW IN THE W 1/4 BASE.

SET A BT TAG ON THE TOP OF THE STUMP.

NO OTHER RECORD BEARING OBJECTS WERE RECOVERED

SET: 2" I.D. X 36" LONG IRON PIPE @ A 3' 14" BEN. CO. B.C.

STAMPED AS SHOWN, AT THE INTERSECTION POINT OF

THE RECORD DISTANCES (WHICH WERE FACE MEASURE

MENTS) FROM THE SET SW B.T.'S.

SET: 5 1/4" X 3/4" REBAR @ A V.P.C. MARK. BENTON COUNTY SUR

VECTER, BEARS N 37° W ~ 18.52'

1. ORANGE FIBERGLASS SURVEY STAKE POST 1' S 1/4.

10/31/91, C.T.L.V. MEAD; K.V.H. DATASCOPE 20° E. DEC. SUNNY, COOL

36" D. FIR STUMP

THE CAR IS LOCATED ON LEVEL GROUND @ THE E 1/4 EDGE OF

AT ONE TIME A SPARSELY WOODED NOW A CLEAR CUT MEADOW

5' N 1/4 FROM THE DOWNED REMAINS OF AN F.W. W.V. X.B.W

ENC TO REACH FOLLOW STARKER RD NO. 9100 1.3 MILES

S 1/4 FROM ALEXANDER RD (Co. RD NO. 16530) TO A LEFT

TURN ON THE LOW EST GRAVEL RD + FOLLOW D.B. MILES

TO THE END THE COR. IS APPROX.

500' SE 1/4. THE IT IS GOOD.

FOR PRIMAARKING + GPS CONTROL

STAMPINGS

SI 56

R701460

TNS

SL

1991

CORNER RESTORATION BOOK NO. 1

Aug 17, 1929
W. H. L.
Witness

V. W. Cor. Sec. 6 T. 11 S. R. 6 W. ^{stake rotted out Re-set - DW. E. A. Seitz Nov 28, 1941 Mr. Moser of M.B. Lbr. Co.}
Set 3" stake and small stone from which a
Maple 20" in dia. bears S 33 1/2° E 1.00 chains Sd.
Fir 24" " " " S 53 1/2° W .92 " "
" 7ft. " " " S 55° E .20 'to face
" 7ft " " " N 16° E .42 " " "

Oct. 16, 1929
W. H. L.
Henry Plunkett
Witness.

N. W. Corner of Sec. 3, T. 11 S. R. 6 W.
Set 1 1/2" iron rod and stake from which a
Maple bears S 53° E .25 chains standing
" " " S 74° E .25 " "
" 1 1/2" in dia. " N 24° W .096 "

" 1/4 corner on south of Sec 34 T. 10 S. R. 6 W.
Set iron rod and pile of stones from which an
Oak 12" in diameter Bears south 2.776 slope chs
Fir 18" " " " S. 9 1/2° E. 1.84 "

" 1/4 corner on north of Sec 3 T. 11 S. R. 6 W.
Set 1" rod and pile of stones 15.10 E of rod.

" S. E. Corner of Sec. 34 T. 10 S. R. 6 W.
Set 1" rod from which a
Maple 14" in diameter bears N 11 1/2° E .66 chs Sd.
Fir 24" " " " S 87° E .122 "

" N. E. Corner of H. S. Hallock Cl. 59 T. 11 S. R. 6 W.
Set 1/2" x 1 1/2" iron bar .023 W. of sec line
Fir 8" in diameter bears N. 70° E .388 chains
Oak 10" " " " N. 75° E 1.30 orig "

" 1/4 corner on west of Sec 3, T. 10 S. R. 6 W.
Set 3" bolt from which
Fir 12" in diameter bears N. 76° E .157 chs
" 12" " " " S 38° E 2.106 "
Og. Oak 20" " " " S 40° E 2.222 "
" 30" " " " N 45° E 4.75 "

" S. W. corner of Sec. 3, T. 11 S. R. 6 W.
1" rod by stone
Oak 15" in dia bears S 0° N . . .
" 15" " " " N. 64° E 2.40 "
" 20" " " " N 26° W 3.70 "
Fir 27" " " " N 22° E . . .

May 10, 1930
W. H. L.
G. H. Gibson

Oak post 6" N. W. Cor. Sec. 10 T. 10 S. R. 6 W.
Oak 15" in dia bears S 52° E . . .
" 15" " " " N. 77° E 1.05 . . .
" 15" " " " N 25° E 2.75 . . .

N. W. corner section 6, Twp. 11 S. R. 6 W.

827

Reestablishment by W. C. Galloway

August 17, 1929

Set a 3" stake and small stone

Maple 20" in diam bears S $33\frac{1}{2}^{\circ}$ E

1.00 chains

Fir 24" in diam bears S $53\frac{1}{2}^{\circ}$ W

.92 chains

Fir 7feet in diam bears S 55° E

.20 chains

Fir 7feet in diam bears N 16° E

.42 chains

Witness W. W. Larson

By Birt Wilkes and A. Seits

May 28, 1941

Stake rotted out, reset $3\frac{1}{2}$ x $3\frac{1}{2}$ " Yew post $4\frac{1}{2}$ ' long 20" in ground.

978