

116200200

DATE 07/28/2020TOWNSHIP 11 SOUTH, RANGE 6 WEST, WILLAMETTE MERIDIAN; SECTION 29 CORNER SOUTHWEST
DONATION LAND CLAIM N/A CORNER N/A**COMMON CORNER(S):**SOUTHEAST CORNER SECTION 30
NORTHEAST CORNER SECTION 31
NORTHWEST CORNER SECTION 32**RECORDS (INFORMATION IN *BOLD ITALICS* IS COUNTY STAFFS' INTERPRETATION OF THE RECORD)**

BASED ON EXTENSIVE RESEARCH AND RECOVERY OF EVIDENCE, THIS OFFICE HAS DETERMINED THAT MOST GENERAL LAND OFFICE SURVEYORS IN BENTON COUNTY BEFORE 1890 MEASURED TO THE FACE OF BEARING TREES.

- [01] GENERAL LAND OFFICE (GLO) NOTES BY HARVEY GORDON, D.S., AND JOSIAH W. PRESTON, D.S., DATED AUGUST 4, 1854. *SET POST FROM WHICH A FIR 24" DIA BEARS N66°E, 190 LINKS (125.40 FEET); MAPLE 12" DIA BEARS S70°E, 130 LINKS (85.80 FEET); MAPLE 12" DIA BEARS N65°W, 288 LINKS (190.08 FEET); FIR 40" DIA BEARS S63°W, 230 LINKS (151.80 FEET).*
- [02] BENTON COUNTY SURVEY NO. 585 (OLD NO. 111) FIELD NOTES (FIELD BOOK 19, PAGE 72) BY BURT WILKES, D.C.S., DATED MARCH 22, 1917. *REESTABLISHED. SET. FIR STUMP (GLO BT) BEARS N66°E, 190 LINKS (125.40 FEET); FIR STUMP BEARS S66°W, 277 LINKS (182.82 FEET), BEARING CHECKS, NO MARKS FOUND, BUT DISTANCE IS TO OTHER FIR STUMP BEARS S57°35'W, 230 LINKS (151.80 FEET); ASH 8" DIA BEARS N76°15'E, 1.590 CHAINS (104.94 FEET); OAK (DOUBLE) 6" DIA BEARS S79°10'E, 1.205 CHAINS (79.53 FEET); OAK 10" DIA BEARS S56°30'W, 2.310 CHAINS (152.46 FEET); OAK 5" DIA BEARS N80°20'W, 2.510 CHAINS (165.66 FEET).*
- [03] BENTON COUNTY CORNER RESTORATION BOOK NO. 1, PAGE 120, BY BURT WILKES, D.C.S., DATED MARCH 22, 1917. *SET OAK STAKE FOR CORNER. FIR STUMP (GLO BT) BEARS N66°E, 190 LINKS (125.40 FEET); ASH 8" DIA (CSBT) BEARS N76°15'E, 1.590 CHAINS (104.94 FEET); OAK (DOUBLE) 6" DIA (CSBT) BEARS S79°10'E, 1.205 CHAINS (79.53 FEET); OAK 10" DIA (CSBT) BEARS S56°30'W, 2.310 CHAINS (152.46 FEET); OAK 5" DIA (CSBT) BEARS N80°20'W, 2.510 CHAINS (165.66 FEET).*
- [04] BENTON COUNTY CORNER RESTORATION NO. 889. *TRANSCRIBED FROM RECORD [03] AND MAY CONTAIN ERRORS AND/OR OMISSIONS.*
- [05] BENTON COUNTY SURVEY NO. 825 (OLD NO. 111) LOOSE LEAF FIELD NOTES BY WALTER W. LARSEN, D.C.S., DATED MAY 2, 1922. *CORNER NOT DESCRIBED.*
- [06] BENTON COUNTY SURVEY NO. 825 (OLD NO. 111) BY UNKNOWN DRAFTSMAN, NO DATE GIVEN. *CORNER NOT DESCRIBED.*
- [07] BENTON COUNTY SURVEY NO. 824 (OLD NO. 111) FIELD NOTES (FIELD BOOK 32, PAGE 15) BY WALTER W. LARSEN, D.C.S., DATED MAY 1, 1922. *CORNER NOT DESCRIBED.*
- [08] BENTON COUNTY SURVEY NO. 1293 (OLD NO. 249) FIELD NOTES (FIELD BOOK 55, PAGE 25) BY W. C. GALLOWAY, C.S., DATED OCTOBER 5, 1936. *SET QUART BOTTLE 14" UNDER SURFACE. 1/2" BOLT IN BOTTLE. ASH 8" DIA (CSBT) BEARS N76-1/4°E, 1.59 CHAINS (104.94 FEET), FORK CUT; OAK 6" DIA (CSBT) BEARS S79°10'E, 1.205 CHAINS (79.53 FEET); OAK 10" DIA (CSBT) BEARS S56-1/2°W, 2.310 CHAINS (152.46 FEET); OAK 5" DIA (CSBT) BEARS N80°20'W, 2.51 CHAINS (165.66 FEET).*
- [09] BENTON COUNTY CORNER RESTORATION BOOK NO. 1, PAGE 120, W. C. GALLOWAY, C.S., DATED OCTOBER 5, 1936. *1/2" BOLT IN QUART BOTTLE, 14" UNDER SURFACE. ASH 8" DIA FORK CUT. OAK 6" DIA OK. OAK 10" DIA OK. OAK 5" DIA OK.*
- [10] BENTON COUNTY SURVEY NO. 1293 (OLD NO. 249) BY W. C. GALLOWAY, C.S., DATED JANUARY 20, 1943. *1/2" BOLT IN QUART BOTTLE, 14" UNDER SURFACE. ASH 8" DIA (CSBT) BEARS N76-1/4°E, 104.9 FEET, ORIGINAL TREE; OAK 6" DIA (CSBT) BEARS S79°10'E, 79.5 FEET; OAK 10" DIA (CSBT) BEARS S56-1/2°W, 152.5 FEET; OAK 5" DIA (CSBT) BEARS N80°20'W, 165.7 FEET, ORIGINAL TREE.*
- [11] BENTON COUNTY MAP NO. 11-6-00015 BY W. C. GALLOWAY, C.S., DATED 1916 AND 1935. *1/2" BOLT. QUART BOTTLE 14" UNDER SURFACE.*
- [12] BENTON COUNTY MAP NO. 11-6-00014 BY UNKNOWN DRAFTSMAN, NO DATE GIVEN. *1/2" BOLT IN QUART BOTTLE, 14" UNDER SURFACE. ASH 8" DIA (CSBT) BEARS N76-1/4°E, 1.59 CHAINS (104.94 FEET), ORIGINAL TREE; OAK 6" DIA (CSBT) BEARS S79°10'E, 1.205 CHAINS (79.53 FEET); OAK 10" DIA (CSBT) BEARS S56-1/2°W, 2.310 CHAINS (152.46 FEET); OAK 5" DIA (CSBT) BEARS N80°20'W, 2.51 CHAINS (165.66 FEET), ORIGINAL TREE.*
- [13] BENTON COUNTY SURVEY NO. 6732 BY DONALD O. CRONEMILLER, P.L.S., DATED AUGUST 14, 1978. *SET 5/8" IRON ROD. FOUND SECTION 29, 31, 32 BEARING TREES.*
- [14] BENTON COUNTY CORNER RESTORATION NO. 3936 BY CURTIS J. LIESENFELT, P.L.S., DATED MAY 21, 1991. *FOUND BROWN GLASS QUART BOTTLE, WITH A 1/2" BOLT INSIDE THE BOTTLE NECK, UPSIDE DOWN, 15" BELOW GROUND SURFACE FOR THE CORNER. FOUND 5/8" REBAR BEARS S12°W, 11.99 FEET. FOUND A TWIN ASH 29" DIA (CSBT) WITH A ROTTED OUT FACE BEARS N77°45'E, 104.94 FEET. SET A PK NAIL AND BRASS WASHER STAMPED "BENTON COUNTY SURVEYOR" (BCBW) IN THE NORTHERLY BASE. FOUND A TWIN OAK 26" DIA (CSBT) WITH THE BARK SCRIBED "S32 BT" BEARS S79°30'E, 79.53 FEET. SET A PK NAIL AND BCBW IN THE SOUTHERLY BASE. FOUND AN OAK 29" DIA (CSBT) WITH THE BARK SCRIBED "S31 BT" BEARS S57°15'W, 152.46 FEET. SET A PK NAIL AND BCBW IN THE SOUTHEASTERLY BASE. FOUND A TWIN OAK WITH THE EASTERLY TRUNK 18" DIA (CSBT) BEARS N80°15'W, 165.66 FEET. SET A PK NAIL AND BCBW IN THE NORTHERLY BASE. THE WESTERLY TRUNK IS 13" DIA. SET 2" INSIDE DIAMETER X 36" LONG IRON PIPE WITH A 3-1/4" BENTON COUNTY BRASS CAP STAMPED "T11S R6W S30 S29 S31 S32 1991", 16" BELOW GROUND SURFACE, IN THE SAME HORIZONTAL POSITION AS THE RECOVERED BOTTLE. BURIED THE BOTTLE AND THE 1/2" BOLT HORIZONTALLY ALONG THE EAST SIDE OF THE NEW MONUMENT. SET ORANGE FIBERGLASS "SURVEY STAKE" POST 0.6 FOOT EASTERLY.*

DATE 07/28/2020

- [15] BENTON COUNTY SURVEY NO. 8751 BY JAMES W. PROCHNAU, P.L.S., DATED JULY 15, 1993. *FOUND BOTTLE, 5/8" IRON ROD, 3-1/2" BRASS DISK ON 2-1/2" GALVANIZED IRON PIPE (HELD) COUNTY MONUMENT.*
- [16] BENTON COUNTY SURVEY NO. 9771 BY DAVID L. MALONE, P.L.S., DATED JANUARY 29, 2003. *FOUND 3-1/4" BRASS CAP DOWN 15".*
- [17] BENTON COUNTY SURVEY NO. 9961 BY THEODORE JAMES LANGTON, P.L.S., DATED FEBRUARY 12, 2004. *FOUND BENTON COUNTY BRASS CAP.*
- [18] BENTON COUNTY SURVEY NO. 10713 BY W. L. LAUER, P.L.S., DATED JUNE 15, 2015. *FOUND 2" PIPE AND BRASS CAP.*
- [19] BENTON COUNTY SURVEY NO. 10938 BY DAVID LEE SCHLOSSER, JR., P.L.S., DATED OCTOBER 30, 2018. *FOUND 3-1/4" BRASS CAP.*

FIRM/AGENCY: BENTON COUNTY SURVEYOR'S OFFICE
ADDRESS: 360 S.W. AVERY AVE., CORVALLIS, OR 97333; PH. 541-766-6821
RESEARCH BY: DAVID L. MALONE, P.L.S.
DATA ENTRY BY: SAME

TOWNSHIP 11 S RANGE 6 W SECTION 29 D.L.C. _____ CORNER SW

DATE 5/21/91 CORNER RESTORATION FIELD BOOK NUMBER 9 PAGE(S) 49

CORNER DESIGNATION:

THE SECTION CORNER COMMON TO SECTIONS 29, 30, 31 AND 32, IN T 11 S, R 6 W, WILLAMETTE MERIDIAN.



- _____ CONDITION REPORT ONLY
- _____ REFERENCED OUT
- XX RENEWED
- _____ SURVEYED IN

LOCATION AND COMMENTS:

THE CORNER IS LOCATED IN A PASTURE APPROXIMATELY 60 FEET NORTHERLY FROM THE NORTHERLY TOP OF BANK ON THE MARYS RIVER AND APPROXIMATELY 150 FEET EASTERLY FROM A NORTH-SOUTH WOVEN AND BARBED WIRE FENCE.

PREVIOUS RENEWALS/SURVEYS, ETC:

- ORIGINAL GLO SURVEY BY HARVEY GORDON AND JOSIAH PRESTON DATED FEBRUARY 28, 1855.
- COUNTY SURVEY NO. 585 BY BURT WILKES DATED MARCH 22, 1917.
- OLD CORNER RESTORATION BOOK NO. 1 PAGE 120 BY BURT WILKES DATED MARCH 22, 1917.
- CORNER RESTORATION NO. 889 BY W.C. GALLOWAY DATED MARCH 22, 1917.
- MAP NO. 11-6-00015 BY W.C. GALLOWAY DATED 1916 AND 1935.
- OLD CORNER RESTORATION BOOK NO. 1 PAGE 120 BY W.C. GALLOWAY DATED OCTOBER 5, 1936.
- MAP NO. 11-6-00014 BY UNKNOWN PERSON (NO DATE GIVEN).
- COUNTY SURVEY NO. 1293 BY W.C. GALLOWAY DATED OCTOBER 5, 1936.
- COUNTY SURVEY NO. 6732 BY DONALD O. CRONEMILLER DATED AUGUST 14, 1978.

MONUMENTS AND ACCESSORIES FOUND (CONDITION AND SOURCE):

- FOUND: BROWN GLASS QUART BOTTLE, WITH A 1/2" BOLT INSIDE THE BOTTLE NECK, UPSIDE DOWN, 15" BELOW GROUND SURFACE FOR THE CORNER (OLD CORNER RESTORATION BOOK NO. 1 PAGE 120 DATED OCTOBER 5, 1936).
 - FOUND: 5/8" REBAR BEARS S 12° W 11.99 FEET, THE REBAR WAS SET IN COUNTY SURVEY NO. 6732 AS THE CORNER.
 - FOUND: A TWIN ASH 29" IN DIAMETER WITH A ROTTED OUT FACE, BEARS N 77° 45' E 104.94 FEET (8" DIAM. N 76° 15' E 104.94 FEET COUNTY SURVEY NO. 585). SET A PK NAIL AND B.C.B.W. IN THE NORTHERLY BASE. SET A B.T. TAG ON THE WESTERLY FACE.
 - FOUND: A TWIN OAK 26" IN DIAMETER WITH THE BARK SCRIBED "S32 BT", BEARS S 79° 30' E 79.53 FEET (6" DIAM. S 79° 10' E 79.53 FEET COUNTY SURVEY NO. 585). SET A PK NAIL AND B.C.B.W. IN THE SOUTHERLY BASE. SET A B.T. TAG ON THE WESTERLY FACE.
 - FOUND: AN OAK 29" IN DIAMETER WITH THE BARK SCRIBED "S31 BT", BEARS S 57° 15' W 152.46 FEET (10" DIAM. S 56° 30' W 152.46 FEET COUNTY SURVEY NO. 585). SET A PK NAIL AND B.C.B.W. IN THE SOUTHEASTERLY BASE. SET A B.T. TAG ON THE NORTHEASTERLY FACE.
 - FOUND: A TWIN OAK WITH THE EASTERLY TRUNK 18" IN DIAMETER AND A HEALED FACE, BEARS N 80° 15' W 165.66 FEET (5" DIAM. N 80° 20' W 165.66 FEET COUNTY SURVEY NO. 585). SET A PK NAIL AND B.C.B.W. IN THE NORTHERLY BASE. SET A B.T. TAG ON THE EASTERLY FACE. THE WESTERLY TRUNK IS 13" IN DIAMETER.
- THE APPROXIMATE CENTERLINE OF MARYS RIVER BEARS SOUTH 110 FEET (SOUTH 73.92 FEET ORIGINAL GLO SURVEY).

NO OTHER RECORD BEARING OBJECTS WERE RECOVERED.

MONUMENT DETAIL

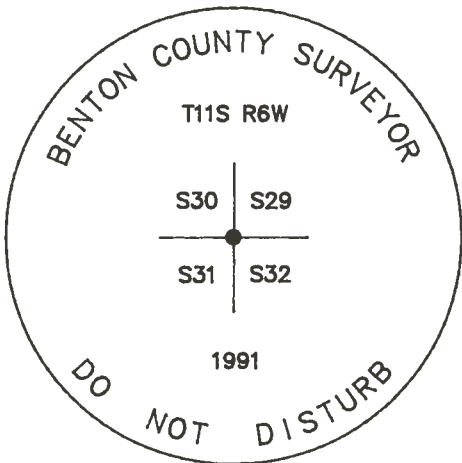

3 1/4" BRASS CAP

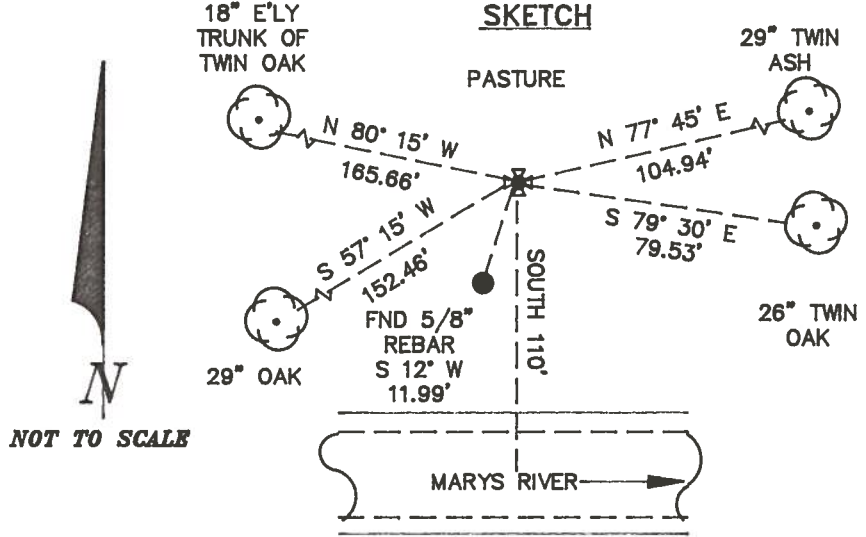

MONUMENT SET (PROCEDURES AND DESCRIPTION):

SET: 2" INSIDE DIAMETER X 36" LONG IRON PIPE WITH A 3 1/4" BENTON COUNTY BRASS CAP, STAMPED AS SHOWN, 16" BELOW GROUND SURFACE, IN THE SAME HORIZONTAL POSITION AS THE RECOVERED BOTTLE. BURIED THE BOTTLE AND THE 1/2" BOLT HORIZONTALLY ALONG THE EAST SIDE OF THE NEW MONUMENT.

NEW ACCESSORIES:

SET: ORANGE FIBERGLASS "SURVEY STAKE" POST 0.6 FOOT EASTERLY.

NOTES:

B.C.B.W. IS A BRASS WASHER STAMPED "BENTON COUNTY SURVEYOR". COMPASS DECLINATION IS 20° EAST. ALL MEASURED DISTANCES AND COMPASS BEARINGS ARE TO THE CENTER OF THE OBJECT, UNLESS OTHERWISE NOTED.

THIS RESTORATION WAS PERFORMED AT THE DIRECTION AND APPROVAL OF THE BENTON COUNTY SURVEYOR. *[Signature]*

FIRM/AGENCY: BENTON COUNTY SURVEYOR

ADDRESS: 360 S.W. AVERY AVE. CORVALLIS OR. 97333; PH. 757-6821

SURVEY CREW: CURTIS J. LIESENFELT & MARK E. ANDERSON

WITNESS:

REGISTERED
PROFESSIONAL
LAND SURVEYOR

Curtis J. Liesenfelt

OREGON
JULY 17, 1986
CURTIS J. LIESENFELT
2213

5/21/91; COLLECT MEAD; KUH OPTICSCOPE, BRUNTON COMP.
20° E. DEC.



THIS R6W SEC 29 SW COR.

FIND: BROWN GLASS BT. BOTTLE UPSIDE DOWN 15" B.G.S. @ A 1/2" BOLT SET INSIDE THE NECK FOR THE COR. (COLD COR. REST. BK. #1 PL. 120 DATED 10/5/1936).
 " 5/8" REBAR, BEARS S 20° W ~ 11.99'. REBAR WAS SET IN CS# 6732 AS THE COR.
 " A TWIN ASH 29" IN DIA. @ THE ROTTEN OUT FACE BEARS N 77° 45' E ~ 104.94' (V.N. 76 1/2 S.E. ~ 104.94' CS# 585). SET A PK + B.C.B.W. IN THE N^{1/4} BASE. SET A B.T. TAG ON THE W^{1/4} FACE.
 " A TWIN OAK 26" IN DIA. @ THE DARK SCRIBED "532 BT." BEARS S 79° 30' E ~ 79.53' (6" CS# 79 1/2 E ~ 79.53' CS# 586). SET A PK + B.C.B.W. IN THE S^{1/4} BASE. SET A B.T. TAG ON THE W^{1/4} FACE.
 " AN OAK 29" IN DIA. @ THE DARK SCRIBED "531 BT." BEARS S 57° 15' W ~ 152.46' (10" CS# 56 30 W ~ 152.46' CS# 585). SET A PK + B.C.B.W. IN THE SE^{1/4} BASE. SET A B.T. TAG ON THE NE^{1/4} FACE.
 " A TWIN OAK @ THE E^{1/4} TRUNK 10" IN DIA. + A HEALED FACE, BEARS N 80° 15' W ~ 165.66' / 5" DIAM. N 80° 20' W ~ 165.66' CS# 585). SET A PK + B.C.B.W. IN THE N^{1/4} BASE. SET A B.T. TAG ON THE ELY FACE. THE W^{1/4} TRUNK IS 13" IN DIA.
 THE APPROX. Q. OF MARYS RIVER BEARS SOUTH 110° (SOUTH ~ 77.92' ORIG. 6.L.W. SURVEY).
 NO OTHER RECORDS BEARING OBJECTS WERE RECOVERED.
 SET: 2" I.D. x 36" LONG IRON PIPE @ A 3/4" BEM. CO. B.C. STAMPED AS SHOWN IN THE SAME HORR. POSITION AS THE RECOVERED BOTTLE. BURIED THE BOTTLE + 42" BOLT HORR. ALONG THE E. SIDE OF THE NEW MOUND.
 " ORANGE FIGERGLASS "SURVEY STAKE" POST 0.6'E'1/4 THE COR. IS LOCATED IN A PASTURE 60' E N^{1/4} FROM THE N^{1/4} TOP OF BANK ON THE MARYS RIVER + 150' E^{1/4} FROM A N-S WOODY BLW FINE. IT IS GOOD FOR PREMARKING + GPS CONTROL.

2 25 MW 200 SW
1 94 SW 196 NW

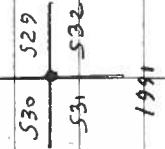
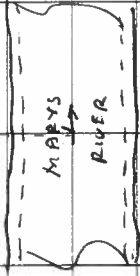
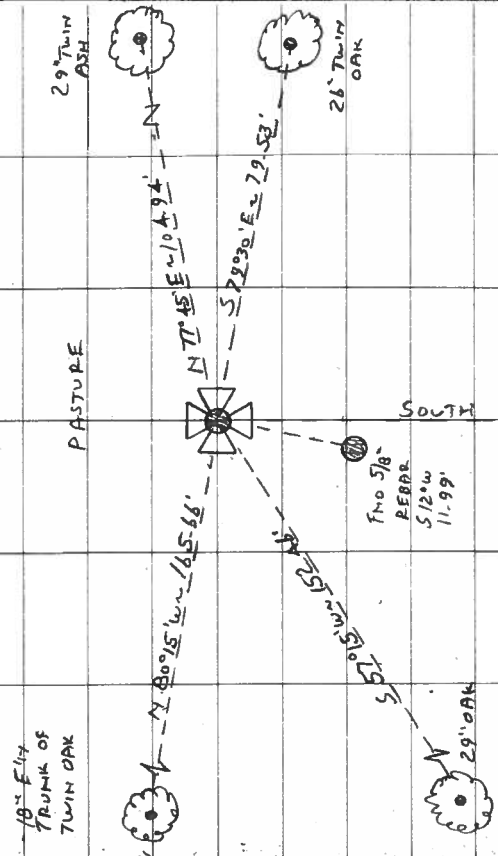

THIS R6W

SOUTH 110

FIND 5/8" REBAR 512' W 11.99'

PASTURE

10" FLY TRUNK OF TWIN OAK

29" TWIN ASH

26" TWIN OAK

29" OAK

BENTON COUNTY CORNER RESTORATION BOOK NO. 1

C.S. #111 Cont.
by Burl Wilkes

Cor. of Secs 29, 30, 31 & 32. T. 115. R. 6 W.

Set Oak stake for cor. $\frac{1}{2}$ bolt in qt. bottle 14" under surface, Oct. 5, 1936 by W.C. Galloway

(Stump) Fir N. 66 $\frac{1}{2}$ ° E. 190- Chs. dist. " 0-19

Ash 8" in diam. bears N. 76° 15' E. 1.590 Chs. dist. Fork cut.

(double) Oak 6" " " " S. 79° 10' E. 1.205 " " o.k.

Oak 10" " " " S. 56° 30' W. 2.310 " " o.k.

Oak 5" " " " N. 80° 20' W. 2.510 " " o.k.

Witnessed by Geo. H. Harris.

March 22, 1917.

C.S. #2



C.S. 231.
by Burl Wilkes

Cor. of Secs, 4, 5, 8 & 9. T. 125, R. 6 W.

Set 1" x 36" Pipe for cor.

"Oak 12" in diam. bears N. 1° E. 2.665 "2.62"

" 12" " " " S. 44 $\frac{1}{2}$ ° W. 4.23"

" 36" " " " N. 37 $\frac{1}{2}$ ° W. 4.06" "N. 34 $\frac{1}{2}$ ° W"

Fir 7" " " " S. 67 $\frac{1}{4}$ ° W. .951

Witnessed by J.A., S.A., & G.E. Devitt

May 2, 1917

C.S. #3

Witnesses

G.A. Sho

Jos. C. S

April

by W. C. G

O.K. 1944, W.C. G.

Cor. of Secs, 5, 6, 7 & 8 - T. 125, R. 6 W.

Set stone 18"x10"x8" for cor.

"Maple 30" in diam. bears N. 18° W. .14"

"Alder 10" " " " S. 32° E. .36"

"Alder 8" " " " N. 68° E. .66"

Maple 14" " " " S. 45° W. .810

Cedar 30" " " " N. 53 $\frac{1}{2}$ ° E. .840

Same witnesses as above & J.A. Devitt. April 27, 1917

The N.W. Cor. of Wm. Henkle D.L.C. No. 74 T. 125, R. 6 W.

Set Stone 18"x16"x8" for cor.

Both original stumps agree in bearing and distance

Fir 12" in diam. bears N. 54 $\frac{1}{2}$ ° W. .265

" 14" " " " S. 35 $\frac{1}{2}$ ° W. .470

" 16" " " " S. 31° E. .531

Witnessed by S.A. & G.E. Devitt.

May 1, 1917

C.S. #254 cont.
W.C. Galloway

$\frac{1}{4}$ sec. cor. bet. secs. 26 & 35 T. 14S. R. 5 W

Set $\frac{3}{4}$ " iron rod on line between sec. corners.

Ash 9" in dia. bears S. 50° 45' W. 3.565 chs.

Pine 36" " " " N. 21° W. 2.624 "

a $\frac{7}{8}$ " iron pin South at rts. L to sec. line 2.25 chs.

Witnesses F.A. & Wm Davis June 22, 1917.

$\frac{1}{4}$ sec. cor. bet. secs. 23 & 26 T. 14S. R. 5 W.

1 $\frac{1}{2}$ " pipe

Pine 40" in dia. bears S 48° W. .78 chs. stump. solid.

Oak 10" " " " S. 67° 45' W. .671 "

Witnesses H.M. & W.B. Elliott, A.J. Harpolt & B.F. Davis March 27, 1916.

Corner of sections 29, 30, 31 and 32., Twp. 11 S., R. 6 W.

889

Reestablishment by ~~W. G. Galloway~~ *

March 22, 1917

Set Oak stake. $\frac{1}{2}$ " bolt in bottle 14" under surface

Fir bears N 66° E. .190 chains

Ash 8" in diam bears N 76° 15' E 1.590 chains

Oak 6" in diam bears S 79° 10' E 1.205 chains

Oak 10" in diam bears S 56° 30' W 2.310 chains

Oak 5" in diam bears N 80° 20' W 2.510 chains

Witnessed by Geo. H. Harris

* BERT WILKES, SEE OLD CORNER RESTORATION BOOK NO. 1 PAGE 120 AND FIELD BOOK NO. 19
INSIDE COVER AND PAGE 72. (MEA 7/23/1992).