

**1 1 6 2 0 0 2 4 0**

DATE 07/27/2020TOWNSHIP 11 SOUTH, RANGE 6 WEST, WILLAMETTE MERIDIAN; SECTION 29 CORNER WEST 1/4  
DONATION LAND CLAIM N/A CORNER N/A**COMMON CORNER(S):**

EAST 1/4 CORNER SECTION 30

**RECORDS (INFORMATION IN BOLD ITALICS IS COUNTY STAFFS' INTERPRETATION OF THE RECORD)**

BASED ON EXTENSIVE RESEARCH AND RECOVERY OF EVIDENCE, THIS OFFICE HAS DETERMINED THAT MOST GENERAL LAND OFFICE SURVEYORS IN BENTON COUNTY BEFORE 1890 MEASURED TO THE FACE OF BEARING TREES.

- [01] GENERAL LAND OFFICE (GLO) NOTES BY HARVEY GORDON, D.S., AND JOSIAH W. PRESTON, D.S., DATED AUGUST 4, 1854. SET POST FROM WHICH A W. OAK 24" DIA BEARS N74°E, 183 LINKS (120.78 FEET); W. OAK 24" DIA BEARS N30°W, 113 LINKS (74.58 FEET).
- [02] BENTON COUNTY SURVEY NO. 547 (OLD NO. 249) FIELD NOTES (FIELD BOOK 21, PAGE 7) BY W. C. GALLOWAY, C.S., DATED APRIL 11, 1916. SET 1/2" GALVANIZED PIPE. BOTH STUMPS STANDING. OAK 9" DIA BEARS N82°E, 0.052 CHAINS (3.43 FEET); OAK 11" DIA BEARS N11°W, 0.137 CHAINS (9.04 FEET).
- [03] BENTON COUNTY CORNER RESTORATION BOOK NO. 1, PAGE 105, BY W. C. GALLOWAY, C.S., DATED APRIL 12, 1916. SET 1/2" GALVANIZED PIPE. BOTH ORIGINAL TREES ARE STUMPS. MARKED OAK 9" DIA (CSBT) BEARS N82°E, 0.052 CHAINS (3.43 FEET); MARKED OAK 11" DIA (CSBT) BEARS N11°W, 0.137 CHAINS (9.04 FEET).
- [04] BENTON COUNTY CORNER RESTORATION NO. 888. TRANSCRIBED FROM RECORD [03] AND MAY CONTAIN ERRORS AND/OR OMISSIONS.
- [05] BENTON COUNTY MAP NO. 11-6-00015 BY W. C. GALLOWAY, C.S., DATED 1916 AND 1935. 1/2" PIPE. OAK 9" DIA (CSBT) BEARS N82°E, 0.052 CHAINS (3.43 FEET); OAK 11" DIA (CSBT) BEARS N11°W, 0.137 CHAINS (9.04 FEET).
- [06] BENTON COUNTY SURVEY NO. 2377 BY CURTIS C. HANSON, C.S., DATED APRIL 24, 1952. 1/2" PIPE.
- [07] BENTON COUNTY CORNER RESTORATION NO. 3942 BY CURTIS J. LIESENFELT, P.L.S., DATED JUNE 3, 1991. FOUND 1/2" INSIDE DIAMETER IRON PIPE FOR THE CORNER. FOUND A MOSTLY ROTTED OAK STUMP 36" DIA (GLO BT) BEARS N74°E, 115.5 FEET. FOUND A DEAD OAK SNAG 12" DIA (CSBT) BEARS N10°15'W, 9.0 FEET. CUT DOWN THE SNAG AND FOUND THE SCRIBING "BT". FOUND AN OAK 17" DIA (CSBT) BEARS N89°45'E, 3.43 FEET. SET A PK NAIL AND BRASS WASHER STAMPED "BENTON COUNTY SURVEYOR" (BCBW) IN THE SOUTHERLY BASE. SET 2" INSIDE DIAMETER X 36" LONG IRON PIPE WITH A 3-1/4" BENTON COUNTY BRASS CAP STAMPED "T11S R6W 1/4 S30 S29 1991", CENTERED OVER THE RECOVERED 1/2" PIPE. FIR 13" DIA BEARS S23°30'E, 79.99 FEET, FACED AND SCRIBED "1/4 S29 BT". SET A PK NAIL AND BCBW IN THE WESTERLY BASE. FIR 21" DIA BEARS S36°30'W, 16.03 FEET, FACED AND SCRIBED "1/4 S30 BT". SET A PK NAIL AND BCBW IN THE NORTHWESTERLY BASE. FIR 15" DIA BEARS N37°30'W, 25.04 FEET, FACED AND SCRIBED "1/4 S30 BT". SET A PK NAIL AND BCBW IN THE NORTHEASTERLY BASE. SET ORANGE FIBERGLASS "SURVEY STAKE" POST 1 FOOT NORTHERLY.

**FIRM/AGENCY:** BENTON COUNTY SURVEYOR'S OFFICE  
**ADDRESS:** 360 S.W. AVERY AVE., CORVALLIS, OR 97333; PH. 541-766-6821  
**RESEARCH BY:** DAVID L. MALONE, P.L.S.  
**DATA ENTRY BY:** SAME

BENTON COUNTY CORNER RESTORATION FORM

116200240

3942

TOWNSHIP 11 S RANGE 6 W SECTION 29 D.L.C. CORNER W 1/4

DATE 6/3/91 CORNER RESTORATION FIELD BOOK NUMBER 9 PAGE(S) 54

CORNER DESIGNATION:

THE QUARTER CORNER COMMON TO SECTIONS 29 AND 30, IN T 11 S, R 6 W, WILLAMETTE MERIDIAN.

- CONDITION REPORT ONLY
REFERENCED OUT
XX RENEWED
SURVEYED IN

LOCATION AND COMMENTS:

THE CORNER IS LOCATED IN A LEVEL HEAVILY WOODED AREA 1.0 FOOT SOUTH OF AN EAST-WEST WOVEN AND BARBED WIRE FENCE AND 25.5 FEET WESTERLY FROM A NORTH-SOUTH WOVEN AND BARBED WIRE FENCE.

PREVIOUS RENEWALS/SURVEYS, ETC:

- ORIGINAL GLO SURVEY BY HARVEY GORDON AND JOSIAH PRESTON DATED FEBRUARY 28, 1855.
COUNTY SURVEY NO. 547 BY W.C. GALLOWAY DATED APRIL 12, 1916.
OLD CORNER RESTORATION BOOK NO. 1 PAGE 105 BY W.C. GALLOWAY DATED APRIL 12, 1916.
CORNER RESTORATION NO. 888 BY W.C. GALLOWAY DATED APRIL 12, 1916.
MAP NO. 11-6-00015 BY W.C. GALLOWAY DATED 1916 AND 1935.
COUNTY SURVEY NO. 2377 BY CURTIS C. HANSON DATED APRIL 24, 1952.

MONUMENTS AND ACCESSORIES FOUND (CONDITION AND SOURCE):

- FOUND: 1/2" INSIDE DIAMETER IRON PIPE FOR THE CORNER (COUNTY SURVEY NO. 547).
FOUND: A MOSTLY ROTTED OAK STUMP 36" IN DIAMETER, BEARS N 74° E 115.5 FEET (24° DIAM. N 74° E 120.78 FEET ORIGINAL GLO SURVEY). SET A B.T. TAG ON THE WESTERLY FACE.
FOUND: A DEAD OAK SNAG 12" IN DIAMETER, BEARS N 10° 15' W 9.0 FEET (11" DIAM. N 11° W 9.04 FEET COUNTY SURVEY NO. 547). CUT DOWN THE SNAG AND FOUND THE SCRIBING "BT". SET A B.T. TAG ON TOP OF THE STUMP.
FOUND: AN OAK 17" IN DIAMETER, BEARS N 89° 45' E 3.43 FEET (9" DIAM. N 82° E 3.43 FEET COUNTY SURVEY NO. 547). SET A PK NAIL AND B.C.B.W. IN THE SOUTHERLY BASE. SET A B.T. TAG ON THE WESTERLY FACE.
NO OTHER RECORD BEARING OBJECTS WERE RECOVERED.

MONUMENT DETAIL

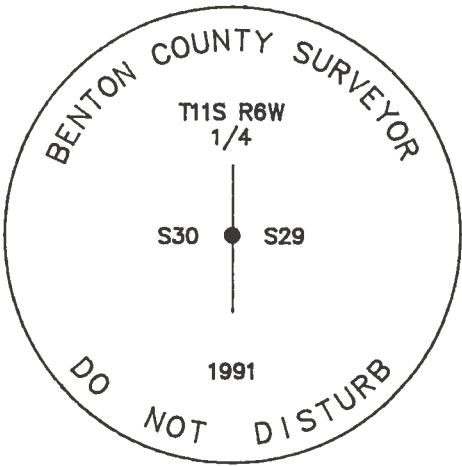

3 1/4" BRASS CAP

SKETCH

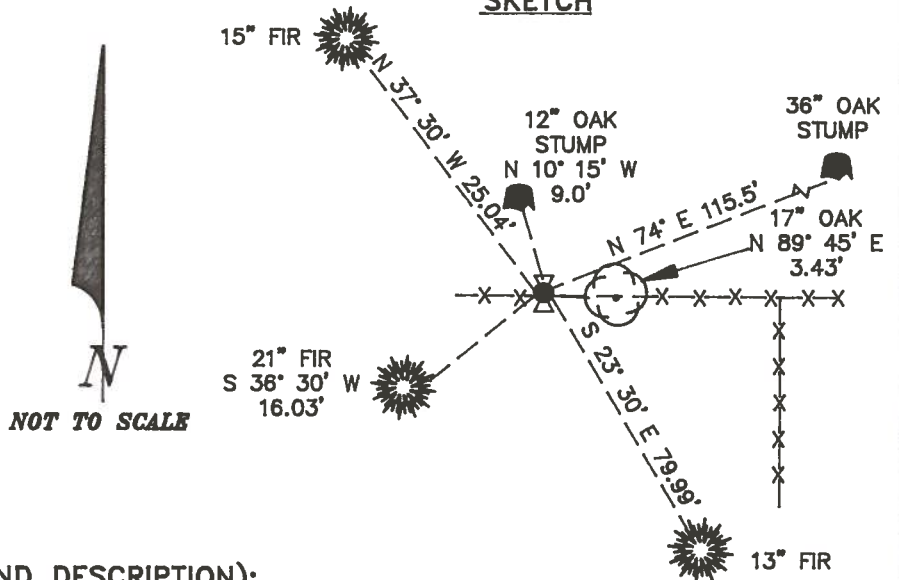

MONUMENT SET (PROCEDURES AND DESCRIPTION):

SET: 2" INSIDE DIAMETER X 36" LONG IRON PIPE WITH A 3 1/4" BENTON COUNTY BRASS CAP, STAMPED AS SHOWN, CENTERED OVER THE RECOVERED 1/2" PIPE.

NEW ACCESSORIES:

- A FIR 13" IN DIAMETER BEARS S 23° 30' E 79.99 FEET, FACED AND SCRIBED "1/4 S 29 BT". SET A PK NAIL AND B.C.B.W. IN THE WESTERLY BASE. SET A B.T. TAG ON THE NORTHERLY FACE.
A FIR 21" IN DIAMETER BEARS S 36° 30' W 16.03 FEET, FACED AND SCRIBED "1/4 S 30 BT". SET A PK NAIL AND B.C.B.W. IN THE NORTHWESTERLY BASE. SET A B.T. TAG ON THE NORTHEASTERLY FACE.
A FIR 15" IN DIAMETER BEARS N 37° 30' W 25.04 FEET, FACED AND SCRIBED "1/4 S 30 BT". SET A PK NAIL AND B.C.B.W. IN THE NORTHEASTERLY BASE. SET A B.T. TAG ON THE SOUTHEASTERLY FACE.

SET: ORANGE FIBERGLASS "SURVEY STAKE" POST 1 FOOT NORTHERLY.

NOTES:

B.C.B.W. IS A BRASS WASHER STAMPED "BENTON COUNTY SURVEYOR". COMPASS DECLINATION IS 20° EAST. ALL MEASURED DISTANCES AND COMPASS BEARINGS ARE TO THE CENTER OF THE OBJECT, UNLESS OTHERWISE NOTED.

THIS RESTORATION WAS PERFORMED AT THE DIRECTION AND APPROVAL OF THE BENTON COUNTY SURVEYOR.

FIRM/AGENCY: BENTON COUNTY SURVEYOR
ADDRESS: 360 S.W. AVERY AVE. CORVALLIS OR. 97333; PH. 757-6821
SURVEY CREW: CURTIS J. LIESENFELT & MARK E. ANDERSON
WITNESS:

REGISTERED PROFESSIONAL LAND SURVEYOR
Curtis J. Liesenfelt
OREGON
JULY 17, 1986
CURTIS J. LIESENFELT
2213

9/54

6/3/91, C. L. MEAD, KUH DATASCOPE, BRUNTON COMP.

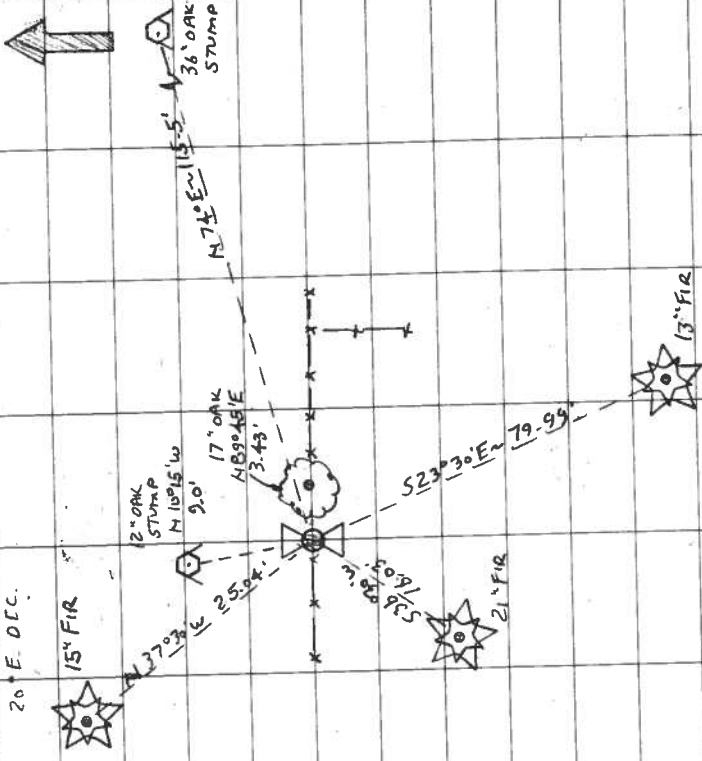

THIS R.B.W SEC 29 W 1/4 COR

END: 12" I.D.P. FOR THE COR. (CS#547)

A MOSTLY ROTTED OAK STUMP 36" IN DIAM. BEARS N 74° E 115.5' (24" DIAM, N 74° E 120.78' OR U.G.10 SURVEY) SET A B.T. TAG ON THE W<sup>1/4</sup> FACE

A DEAD OAK SNAG 12" IN DIAM BEARS N 109° 15' W 9.0' (11" DIAM, N 110° W 9.04 (CS#547) CUT DOWN THE SNAG & FOUND THE SCRIBING "BT" SET A B.T. TAG ON THE TOP OF THE STUMP

AN OAK 17" IN DIAM, BEARS N 89° 45' E 3.43' (9" DIAM, N 82° E 3.43' (CS#547). SET A PK + B.C.B.W IN THE SW BASE SET A B.T. TAG ON THE W<sup>1/4</sup> FACE

NO OTHER RECORD BEARING OBJECTS WERE RECOVERED

SET: 2" I.D. x 36" LONG IRON PIPE @ A 3/4" BEM. CO. B.C. STAMPED AS SHOWN, CENTERED OVER THE REC. OVERED 1/2" PIPE

A FIR 13" IN DIA BEARS S 23° 30' E 79.99' FACED & SCRIBED "14.529 BT". SET A PK + B.C.B.W IN THE W<sup>1/4</sup> BASE SET A B.T. TAG ON THE N<sup>1/4</sup> FACE

A FIR 21" IN DIA BEARS S 38° 30' W 16.03' FACED & SCRIBED "14.536 BT". SET A PK + B.C.B.W IN THE NW<sup>1/4</sup> BASE SET A B.T. TAG ON THE NE<sup>1/4</sup> FACE

A FIR 15" IN DIAM. BEARS N 37° 30' W 25.04' FACED & SCRIBED "14.530 BT". SET A PK + B.C.B.W IN THE NE<sup>1/4</sup> BASE SET A B.T. TAG ON THE SE<sup>1/4</sup> FACE

SET: ORANGE FIBERGLASS "SURVEY STAKE" POST 1.414

THIS COR. IS LOCATED IN A LEVEL HEAVILY WOODED AREA 1.0'S OF AN E-W WOV. + BW FNC + 25.5' W4 FROM AN A N-S WOV. + BW FNC. IT IS POOR FOR PREMARKING + GPS CONTROL

THIS R.B.W  
114

CAP  
STAMPINGS

530 • 529

1981

C.S. # 249

S.W. cor. of James C. Elderman S. 2. C. # 56 T. 11 S. R. 6 W.  
 Drove nail into <sup>small hole</sup> oak 5" in dia. for a cor. S.W. corner of sec.  
 oak 15" in dia. bears N. 17° 30' E. 2.56 chs. std.  
 " 14" " " " N. 7° 30' E. .520 "

Witness E. C. King

Apr. 11, 1916.

S.E. cor. of James C. Elderman S. 2. C. # 56 T. 11 S. R. 6 W.  
 Set 1" x 30" iron pin  
 oak 12" in dia. bears S. 89° W. .430 chs.  
 " 15" " " " N. 35° W. .58 " std.  
 Stump of oak 15" " S. 35° W. 1.48 " "

Witness E. C. King

Apr. 14, 1916

Most west S.W. corner of Isaac Miller C. # 52 T. 11 S. R. 6 W.  
 Set 1/2" galv. pipe 36" long about  
 Fir 15" in dia. bears N. 18° 30' E. .270 chs.  
 Oak 18" " " " N. 27° W. .14 " std.  
 " 15" " " " N. 5° W. .27 " " dead.

Witness E. C. King

April 12, 1916.

1/4 sec. cor. between secs. 29 + 30 T. 11 S. R. 6 W.  
 Set a 1/2" galv. pipe both orig. trees are stumps.  
 Mkd. Oak 9" in dia. bears N. 82° E. .052 chs.  
 " " 11" " " " N. 11° W. .137 "

Witness E. C. King

April 12, 1916.

1/4 sec. cor. between secs. 25 + 30 T. 11 S. R. 6 + 7 W.  
 Set Qt. bottle in cen. of mound of stone which were partly scattered  
 Stone 16" high 15" x 20" nearest vertical face bears N. 33° 30' W. .293 chs.  
 + in top of rock in creek " N. 11° 45' E. .441 "  
 Fir 28" in dia. bears S. 55° 20' E. 4.144 "  
 Center of creek bears N.W. 18 lks. Creek forks about 290 chs. North

Witness E. C. King

April 13, 1916.

Corner to secs. 24, 19, 25 + 30 T. 11 S. R. 6 + 7 W.  
 Set 2" iron about 16" long.  
 Maple 8" in dia. bears N. 32° E. .42 chs. std.  
 " 10" " " " S. 67° E. .40 " " rcmkd. hollow  
 " 12" " " " S. 41° W. .10 " " " "  
 Fir 8" " " " N. 65° W. .40 " " "

Witness E. C. King

April 13, 1916.

1/4 sec. cor. between secs. 28 + 29 T. 11 S. R. 6 W.  
 Set a 5/8" x 30" bolt 12" under surface. <sup>oak stamp which</sup> set from plainly mkd. all letters.  
 Ash 14" in dia. bears N. 37° W. 4.643 chs.  
<sup>Hollow</sup> " 30" " " " S. 74° 50' W. 2.675 " not mkd.  
 Oak 11" " " " S. 74° 50' W. 3.535 "

Witness E. C. King

April 13, 1916.

$\frac{1}{4}$ -Section corner between sections 29 and 30, Twp. 11 S., R. 6 W. ~~888~~ 888

Reestablishment by W. C. Galloway

April 12, 1916 1049

Set a  $\frac{1}{4}$ " galvanized pipe, both original trees are stumps.

Oak 9" in diam bears N 82° E .052 chains

Oak 11" in diam bears N 11° W .137 chains

Witness E. C. King