

- Survey #110 N.E. cor. of Lewis Denis 1.1.1. " 44 Tp. 13-5.  
 Set a  $\frac{3}{4}$ " pipe.  
 Oak 10" in dia. bears N. 7° 00' E. .113 chs. std.  
 " 12" " " " S. 57° 00' E. .394 " "  
 Double fir 32" " " S. 45° 30' W. .147 "  
 Witnesses Wm Stevens & Walter Smith May 30, 1911.
- " 111 Sec. cor. to sects. 31, 32, 516 Tps. 11+12-6.  
 Set a quart bottle.  
 Fir 24" in dia. bears N. 13° 00' E. .62 chs. down.  
 Oak 14" " " " S. 68° 00' E. .33 " std.  
 " 12" " " " S. 62° 00' W. 1.07 " "  
 Fir 26" " " " N. 24° 00' W. .86 " "  
 Witnesses R. L. Glass, J. H. Goldman & W. P. McFarland May 31, '11.
- " 111  $\frac{1}{4}$  sec. cor. bet. sects. 32 & 5 Tps. 11+12-6.  
 Set a qt. bottle  
 Maple 24" in dia. bears S. 18° W. .30 chs. std.  
 Fir 8" " " " N. 12° W. .68 " " (63)  
 Witnesses R. L. Glass, J. H. Goldman & W. P. McFarland June 1, '11.
- " 111 Sec. cor. to sects. 32, 33, 4 & 5 Tps. 11+12 S. Tr. 6W.  
 Stone 6"x6"x6"  
 Oak 14" in dia. bears N. 20° E. .72 chs. std.  
 " 14" " " " S. 83° 30' E. .70 " "  
 " 12" " " " N. 9° 30' W. .59 " " (60)  
 Witnesses R. L. Glass, J. H. Goldman & W. P. McFarland June 1, 1911.
- " 111  $\frac{1}{4}$  cor. bet. 29+32 Tp. 11-6.  
 Set qt. bottle. Cherry down  
 Maple 16" in dia. bears N. 32° E. .44 chs. std.  
 Fir 15" " " " S. 88° 30' W. .066 "  
 Witnesses R. L. Glass, J. H. Goldman & W. P. McFarland June 2, '11.
- " 111  $\frac{1}{4}$  sec. cor. bet. sects. 32 & 33 Tp. 11-6.  
 Set a stone 6"x6"x10" orig. cor. Found stone Feb. 25, 1946  
 No. G. and  
 Oaks N. 10° E. 733 B.P. Vonsild  
 W. 15" S. 43° W. 117 not marked  
 Fir 14" in dia. bears S. 72° E. .65 chs. std. down  
 Oak 10" " " " N. 27° 50' W. N. 10° E. 733 "  
 Witnesses R. L. Glass, J. H. Goldman & W. P. McFarland June 2, 1911.
- " 111  $\frac{1}{4}$  sec. cor. bet. sects. 31 & 32 Tp. 11-6.  
 Set a  $\frac{3}{4}$ " bolt 26" long.  
 Oak 10" in dia. bears N. 14° E. .38 chs. std.  
 Fir 40" " " " N. 88° W. .75 " "  
 Witnesses Bert Reed, W. P. McFarland July 11, 1911.

887

$\frac{1}{4}$ -Corner between 29 and 32, Twp 11-6

Reestablishment by W. C. Galloway

June 2, 1911

Set quart bottle

Cherry down

Maple 16" in diam bears N. 32° E .44 chains (standing)

Fir 15" in diam bears S. 88° 30' W .066 chains

Witnesses R. L. Glass, J. H. Goldman and W. P. McFarland

T115 R6W SEC. 29 S1/4 COR

5/21/91, COL M. MEAD, KVH DATASCOPE REUNTON  
Comp, 20°E DEC.

END: 1 1/2" I.D.P. @ A 3/4" POST INSIDE THE PIPE FOR THE COR. (MAP NO. 11-6-00013).  
1/2" I.D.P. 6" A.G.S. INSIDE OF A RUSTED 1 1/2" I.D.P. @ GND SUR. THE 1 1/2" PIPE BEARS N 87°W ~ 63.83' (63.56' MAP NO. 11-6-00013). THE PIPES ARE 2.5'-5" FROM A FENCE COR TO A WOODY BUS FENCE THAT RUNS E-W + N.

AN UNNAMED CREEK 4' WIDE THAT RUNS N BEARS EAST 50' (S 89°31'E ~ 9.5' DRK. 610 SURVEY) NO OTHER RECORD BEARING OBJECTS WERE RECOVERED

SET: 3 1/4" BEN. CO. B.C. STAMPED AS SHOWN CENTER. EO IN THE RECOVERED 1 1/2" PIPE.

A MAPLE 25" IN DIA. BEARS N 15° E ~ 60.49' FACED & SCRIBED "14529 BT" SET A PK + BCBW IN THE E-W BASE. SET A BT. TRG ON THE S-W FACE.

SET: 5/8" X 3/8" REBAR @ A Y.P.C. MKD. "BENTON COUNTY SURVEYOR", BEARS S 43° E ~ 19.08'.

A FIR 17" IN DIA. BEARS S 64° W ~ 37.50' FACED & SCRIBED "1453207" SET A PK + BCBW IN THE S-W BASE. SET A BT. TRG ON THE N-W BASE.

SET: ORANGE FIBERGLASS "SURVEY STAKE" POST 1' W-H

THE COR. IS LOCATED ON A HEAVILY WOODED E-W SCOPING HILLSIDE, 0.6' N-W FROM THE E-W END OF AN E-W WOODY FENCE NOW PARTLY DOWN, 18' E-W FROM THE E OF AN OLD DIRT LOGGING RD 14' WIDE + 450' E S-W FROM AN OLD WOOD FENCE. IT IS POOR FOR PREMARKING + GPS CONTROL.

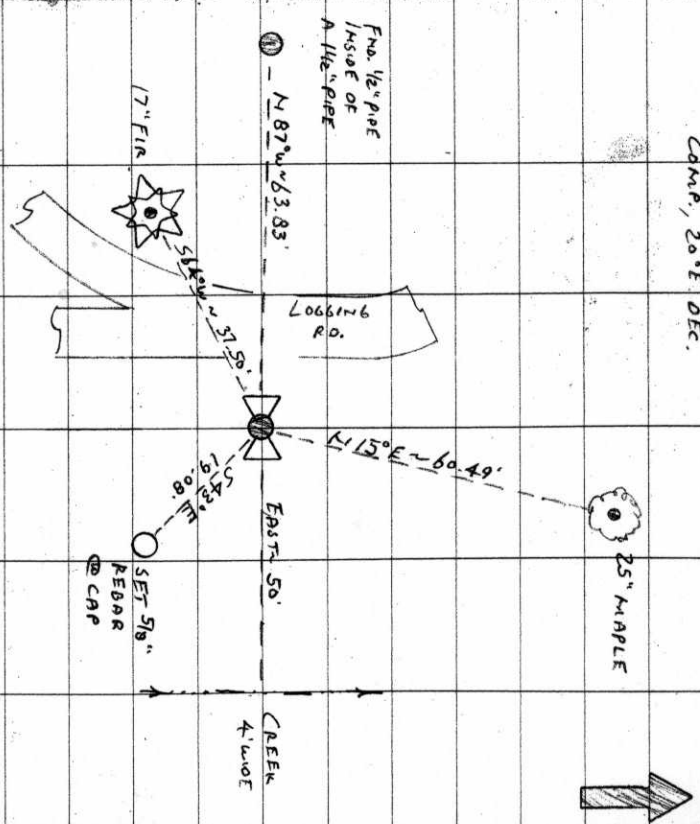

CAP  
STAMPINGS  
T115 R6W  
589  
114  
532  
1991

-725  
1.13 NW

BENTON COUNTY CORNER RESTORATION FORM

110240200

3935

TOWNSHIP 11 S RANGE 6 W SECTION 29 D.L.C. \_\_\_\_\_ CORNER S 1/4  
 DATE 5/21/91 CORNER RESTORATION FIELD BOOK NUMBER 9 PAGE(S) 48

**CORNER DESIGNATION:**

THE QUARTER CORNER COMMON TO SECTIONS 29 AND 32,  
 IN T 11 S, R 6 W, WILLAMETTE MERIDIAN.

S29



S32

- \_\_\_\_\_ CONDITION REPORT ONLY
- \_\_\_\_\_ REFERENCED OUT
- XX RENEWED
- \_\_\_\_\_ SURVEYED IN

**LOCATION AND COMMENTS:**

THE CORNER IS LOCATED ON A HEAVILY WOODED, EASTERLY SLOPING HILLSIDE, 0.6 FOOT NORTHERLY FROM THE EASTERLY END OF AN EAST-WEST WOVEN AND BARBED WIRE FENCE (NOW PARTLY DOWN) AND 16 FEET EASTERLY FROM THE CENTERLINE OF A SELDOM USED DIRT LOGGING ROAD, 14 FEET WIDE AND APPROXIMATELY 450 FEET SOUTHERLY FROM AN OLD WOODEN SHED.

**PREVIOUS RENEWALS/SURVEYS, ETC:**

- ORIGINAL GLO SURVEY BY HARVEY GORDON AND JOSIAH PRESTON DATED FEBRUARY 28, 1855.
- COUNTY SURVEY NO. 255 BY W.C. GALLOWAY DATED MAY 31, 1911.
- OLD CORNER RESTORATION BOOK NO. 1 PAGE 46 BY W.C. GALLOWAY DATED JUNE 2, 1911.
- CORNER RESTORATION NO. 887 BY W.C. GALLOWAY DATED JUNE 2, 1911.
- COUNTY SURVEY NO. 824 BY WALTER W. LARSON DATED MAY 1, 1922.
- COUNTY SURVEY NO. 1329 BY W.C. GALLOWAY DATED MAY 17, 1937.
- MAP NO. 11-6-00013 BY UNKNOWN PERSON (NO DATE GIVEN).
- MAP NO. 11-6-00016 BY UNKNOWN PERSON (NO DATE GIVEN).
- COUNTY SURVEY NO. 4831 BY B. OSBURN SHAW DATED OCTOBER 27, 1969.
- MINOR LAND PARTITION NO. 43 BY GREGORY PHELPS DATED DECEMBER 30, 1983.
- COUNTY SURVEY NO. 8008 BY DARRYL W. HARMS DATED JUNE 2, 1987.

**MONUMENTS AND ACCESSORIES FOUND (CONDITION AND SOURCE):**

- FOUND: 1 1/2" INSIDE DIAMETER IRON PIPE, WITH A 3/4" BOLT INSIDE THE PIPE, FOR THE CORNER (MAP NO. 11-6-00013).
- FOUND: 1 1/2" INSIDE DIAMETER RUSTED IRON PIPE AT GROUND SURFACE WITH A 1/2" INSIDE DIAMETER IRON PIPE 6" ABOVE GROUND SURFACE SET INSIDE, BEARS N 87° W 63.83 FEET (63.56 MAP NO. 11-6-00016). THE PIPES ARE 2.5 FEET SOUTH-SOUTHEASTERLY FROM A FENCE CORNER TO A WOVEN AND BARBED WIRE FENCE THAT RUNS EAST-WEST AND NORTH.
- THE APPROXIMATE CENTERLINE OF AN UNNAMED CREEK, APPROXIMATELY 4 FEET WIDE, FLOWING NORTHERLY, BEARS EAST 50 FEET (S 89° 31' E 49.5 FEET ORIGINAL GLO SURVEY).
- NO OTHER RECORD BEARING OBJECTS WERE RECOVERED.

**MONUMENT DETAIL**

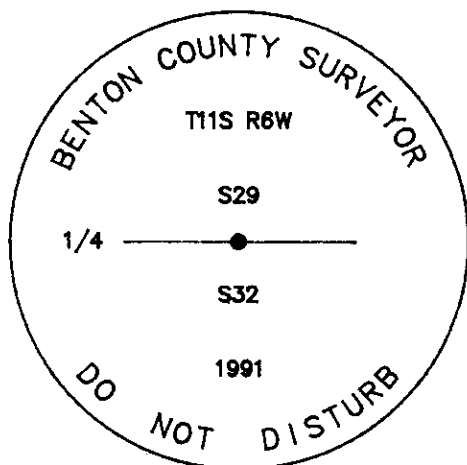

3 1/4" BRASS CAP

**SKETCH**

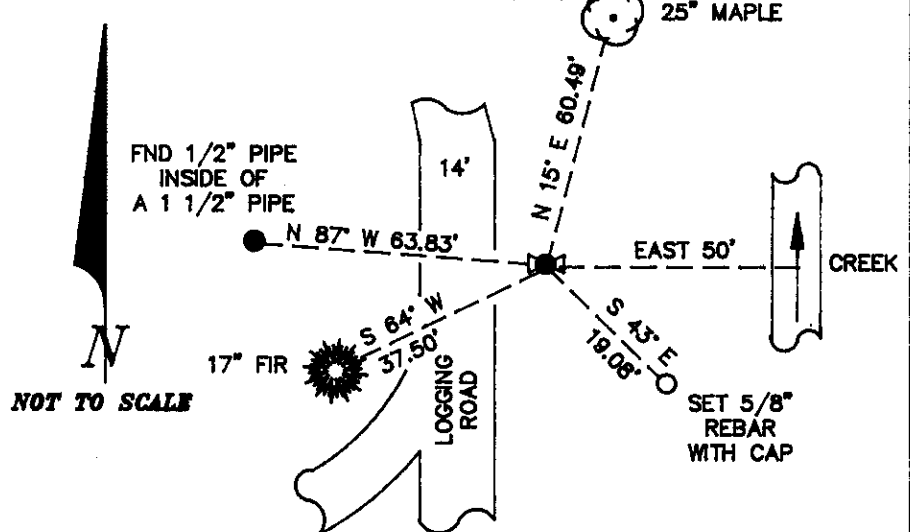

**MONUMENT SET (PROCEDURES AND DESCRIPTION):**

SET: 3 1/4" BENTON COUNTY BRASS CAP, STAMPED AS SHOWN, CENTERED IN THE RECOVERED 1 1/2" PIPE.

**NEW ACCESSORIES:**

- A MAPLE 25" IN DIAMETER BEARS N 15° E 60.49 FEET, FACED AND SCRIBED "1/4 S29 BT". SET A PK NAIL AND B.C.B.W. IN THE EASTERLY BASE. SET A B.T. TAG ON THE SOUTHERLY FACE.
- SET: 5/8" X 30" REBAR WITH A YELLOW PLASTIC CAP MARKED "BENTON COUNTY SURVEYOR", BEARS S 43° E 19.08 FEET.
- A FIR 17" IN DIAMETER BEARS S 64° W 37.50 FEET, FACED AND SCRIBED "1/4 S32 BT". SET A PK NAIL AND B.C.B.W. IN THE SOUTHEASTERLY BASE. SET A B.T. TAG ON THE NORTHEASTERLY BASE.
- SET: ORANGE FIBERGLASS "SURVEY STAKE" POST 1 FOOT WESTERLY.

**NOTES:**

B.C.B.W. IS A BRASS WASHER STAMPED "BENTON COUNTY SURVEYOR". COMPASS DECLINATION IS 20° EAST. ALL MEASURED DISTANCES AND COMPASS BEARINGS ARE TO THE CENTER OF THE OBJECT, UNLESS OTHERWISE NOTED.

THIS RESTORATION WAS PERFORMED AT THE DIRECTION AND APPROVAL OF THE BENTON COUNTY SURVEYOR. *[Signature]*

**FIRM/AGENCY:** BENTON COUNTY SURVEYOR  
**ADDRESS:** 360 S.W. AVERY AVE. CORVALLIS OR. 97333; PH. 757-6821  
**SURVEY CREW:** CURTIS J. LIESENFELT & MARK E. ANDERSON  
**WITNESS:**

**REGISTERED  
 PROFESSIONAL  
 LAND SURVEYOR**

*Curtis J. Liesenfelt*

**OREGON  
 JULY 17, 1986  
 CURTIS J. LIESENFELT  
 2213**