

C.S. # 246 cont.

1/4 sec. cor. bet. secs. 20 & 29 T. 11 S. R. 6 W.

Set 2 Qt. bottles ^{8' below flow} Ash stump 10" S. 61 1/2° E. 4.41

Apple tree 8" in dia. bears S. 55° E. 1.725 chs

Oak 22" " " " N. 17° 02' W. 9.717 " "

Anchor post 14" " " N. 55° 27' W 3.307 " + 3" cen. post.

Witnesses R.E. Nelson & W.R. Read. May 18, 1917.

C.S. # 256

Witnesses -

J.O. Wilson

Geo Foster

E.J. Dunn

May 21-25, 1917

S.W. cor. of James Foster D.S. C. # 38 T. 13 S. R. 6 W.

Reset stone 12" x 12" x 25"

U.S. & S. B. m. bears S 79° 55' W. 764 chs.

A stone 3" x 10" x 10" N. 20° E. 1.303 chs.

N.E. cor. of Wm. Bennett or Geo. Gates Cl # 50 T. 13 S. R. 6 W.

An iron ~~rod~~ 1" x 4" x 20" set at corner

West side of anchor post South 106.9 chs.

S.E. cor.

S.E. cor. of Andrew Jasper D.S. C. # 49 T. 13 S. R. 6 W.

A stone 6" x 8" x 20" set at corner.

Laurel 17" in dia. bears S 80° E. 460 chs.

Oak 7" " " " S. 10° E. .022 "

Oak 30" " " " S. 23° E. .865 " std.

Oak 30" " " " S. 4° E. 1.25 " std.

S.E. ext. cor. of Andrew Jasper Cl # 49 T. 13 S. R. 6 W.

Set qt. bottle under iron 1" x 4" x 30"

Oak S. 57° E gone.

Set from S.W. of Cl # 43 which is West 385° 34' W. 600 chs.

S.W. cor. of James B. Dravin Cl # 43 T. 13 S. R. 6 W.

Set qt. bottle ^{12" deep}

Oak 20" in dia. bears S. 3° 05' W. 7.91 chs. std. gully

S.E. cor. of James B. Dravin Cl # 43 T. 13 S. R. 6 W.

Set 3/4" x 50" iron rod + glass proportional dist. on line.

Ash 12" in dia. bears N. 17° 30' E. .493 chs.

" 12" " " " N. 14° 30' W. .860 "

N.E. cor. of Wm. W. Wilkerson Cl # 53 T. 13 S. R. 6 W.

Set 3/4" iron rod 36" long. proportional dist. on line

A stone set for division of N & S halves of Cl # 43.

Is south 1.572 chs. and .019 chs. West.

N.W. cor. of Wm. W. Wilkerson Cl # 53 T. 13 S. R. 6 W.

Set qt. bottle ^{12" deep}

Oak 20" in dia. bears S. 55° E. 1.56 chs. std.

" 24" " " " N. 87° 30' W. 1.53 " "

$\frac{1}{4}$ -Section corner between sections 20 and 29, Twp. 11 S., R. 6 W.

870

Reestablishment by W. C. Galloway

May 18, 1917

Set 2 Qt. bottles below plow, Ash stump 10" bears S $61\frac{1}{2}^{\circ}$ E 4.41 chains

Apple tree 8" in diam bears S 55° E 1.725 chains

Oak 22" in diam bears N $17^{\circ} 02'$ W 9.717 chains

Anchor post 14" in diam bears N $55^{\circ} 27'$ W 3.307 chains

Witnesses R. E. Nelson and W. R. Read

THIS R6w SEC 20 S1/4 COR PARTY
 @ THE NECK BROKEN OFF THE BOTTOM
 END: APPROX 12.02 GREEN GLASS BOTTLE UPSIDE DOWN, BROKEN OUT
 " 21" 0.65 FOR THE COR (BEER BOTTLES CS# 590)
 " APPROX 16.02 BROWN GLASS BOTTLE @ THE NECK BROKEN PARTY
 OFF THE BROWN GLASS BOTTLE WAS SET UPSIDE DOWN
 WITH THE REMAINS OF ITS NECK SET INSIDE THE
 BASE OF THE GREEN GLASS BOTTLE. THE BROWN
 GLASS BOTTLE WAS LEANING 018' S1/4 (BEER
 BOTTLES CS# 590)
 " A HORSESHOE LYING HORIZONTALLY AROUND THE
 BASE OF THE BROWN GLASS BOTTLE 13' B.G.S.
 THERE IS NO RECORD OF THIS BEING SET.
 " AN ORK 36" IN DIA BEARS N18°00' - 641.32' (22"
 DIA. N17°02' - 641.32' CS# 590) SET A PK
 & BELOW IN THE WY BASE SET A BT TAB ON THE
 S1/4 FACE.
 NO OTHER RECORDS BEARING OBJECTS WERE RECOVERED.
 SET: 2' 1.0 x 3.6" LONG IRON PIPE @ A 31/4" BEN. CO
 B.C. STAMPED AS SHOWN IN THE SAME CORNO POS-
 ITION AS THE BASE OF THE RECOVERED GREEN GLASS
 BOTTLE BURIED BOTH BOTTLES HORN. ALONG THE ELY
 SIDE OF THE NEW KNOWN. PLACED THE RECOVERED
 HORSESHOE AROUND THE NEW KNOWN.
 " 5/8" x 30" REBAR @ A.Y.P.C. MKO. BENTON COUNTY SUR-
 VEYOR. BEARS S18°30' W ~ 21.77'

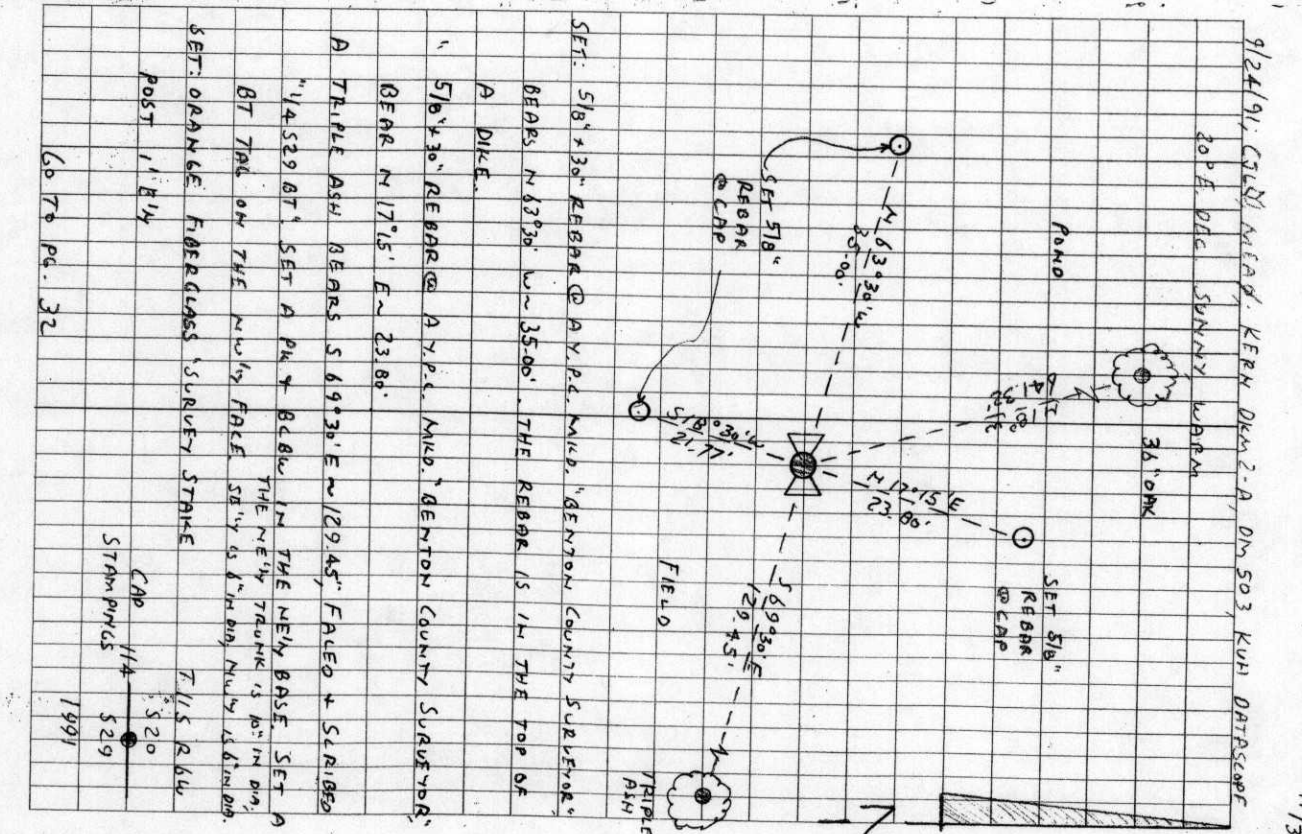

THE COR. IS LOCATED IN AN OPEN FIELD, NEAR THE
S¹/₄ TOE OF A DIKE FOR A POND, 130 FEET
FROM A N-NW¹/₄ - S-SE¹/₄ COR. B₂ F₂ & 125'
N-NW¹/₄ FROM D E-NW¹/₄ - W-SW¹/₄ B₂ F₂. IT IS
GREAT FOR PEMBRING & GPS CONTROL.

CONT. FROM Pg. 31

BENTON COUNTY CORNER RESTORATION FORM 116240300 3999

TOWNSHIP 11 SOUTH, RANGE 6 WEST, WILLAMETTE MERIDIAN; SECTION 20 CORNER S 1/4
 DONATION LAND CLAIM _____ CORNER _____
 DATE 9/24/91 CORNER RESTORATION FIELD BOOK NUMBER 11 PAGE(S) 31
 _____ CONDITION REPORT ONLY; _____ REFERENCED OUT; XX RENEWED; _____ SURVEYED IN

LOCATION AND COMMENTS:

THE CORNER IS LOCATED IN AN OPEN FIELD, NEAR THE SOUTHERLY TOE OF A DIKE FOR A POND, 130 FEET EAST-NORTHEASTERLY FROM A NORTH-NORTHWESTERLY BY SOUTH-SOUTHEASTERLY WOVEN AND BARBED WIRE FENCE AND 125 FEET NORTH-NORTHWESTERLY FROM A EAST-SOUTHEASTERLY BY WEST-SOUTHWESTERLY BARBED WIRE FENCE.

PREVIOUS RENEWALS/SURVEYS, ETC.:

- [1] ORIGINAL GLO SURVEY BY HARVEY GORDON AND JOSIAH PRESTON DATED FEBRUARY 28, 1855.
- [2] COUNTY SURVEY NO. 590 BY W.C. GALLOWAY DATED MAY 18, 1917.
- [3] OLD CORNER RESTORATION BOOK NO. 1 PAGE 123 BY W.C. GALLOWAY DATED MAY 18, 1917.
- [4] CORNER RESTORATION NO. 870 BY W.C. GALLOWAY DATED MAY 18, 1917.
- [5] COUNTY SURVEY NO. 1244 BY W.C. GALLOWAY DATED MARCH 15, 1935.
- [6] MAP NO. 11-6-00015 BY W.C. GALLOWAY DATED 1916-1935.

MONUMENTS AND ACCESSORIES FOUND (CONDITION AND SOURCE):

- FOUND: APPROXIMATELY 12 OZ. GREEN GLASS BOTTLE WITH THE NECK BROKEN OFF AND THE BOTTOM BROKEN OUT, UPSIDE DOWN, 21" BELOW GROUND SURFACE FOR THE CORNER (BEER BOTTLES AS PER [2]).
 - FOUND: APPROXIMATELY 16 OZ. BROWN GLASS BOTTLE WITH THE NECK PARTLY BROKEN OFF, 13" BELOW GROUND SURFACE, THE BROWN GLASS BOTTLE WAS SET UPSIDE DOWN WITH THE REMAINS OF ITS NECK INSIDE THE BASE OF THE GREEN GLASS BOTTLE. THE BROWN GLASS BOTTLE WAS LEANING 0.16 FOOT SOUTHERLY (BEER BOTTLES AS PER [2]).
 - FOUND: A HORSESHOE LYING HORIZONTALLY AROUND THE BASE OF THE BROWN GLASS BOTTLE 13" BELOW GROUND SURFACE, THERE IS NO RECORD OF THIS BEING SET.
 - FOUND: AN OAK 36" IN DIAMETER, BEARS N 18° W 641.32 FEET (22" DIAM., N 17° 02' W 641.32 FEET AS PER [2]). SET A PK NAIL AND B.C.B.W. IN THE WESTERLY BASE. SET A B.T. TAG ON THE SOUTHERLY FACE.
- NO OTHER RECORD BEARING OBJECTS WERE RECOVERED.

MONUMENT DETAIL

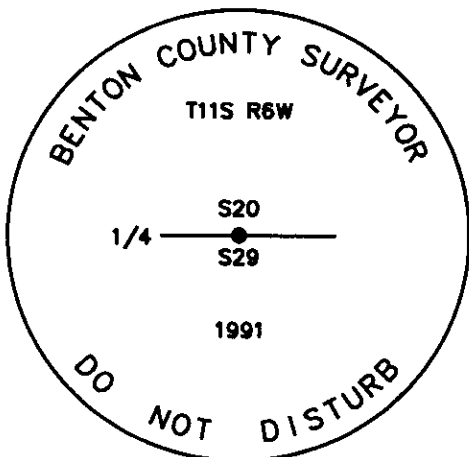

3 1/4" BRASS CAP

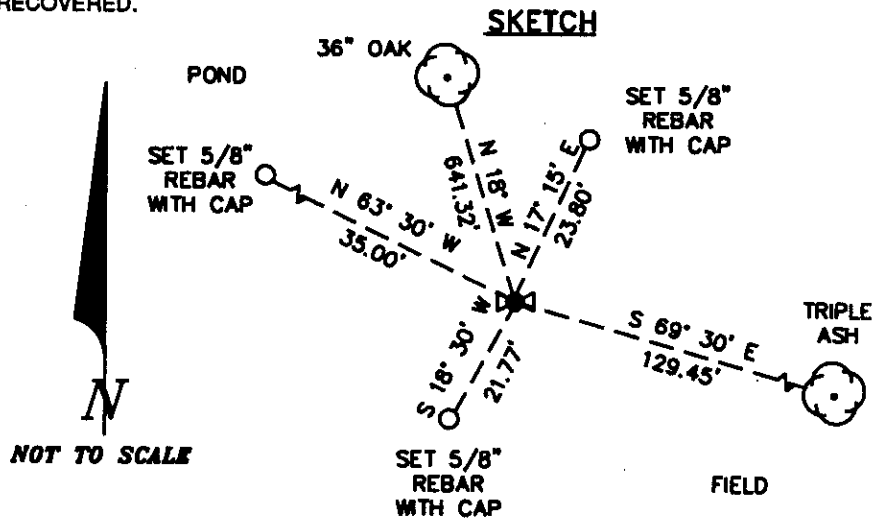

MONUMENT SET (PROCEDURES AND DESCRIPTION):

SET: 2" INSIDE DIAMETER X 36" LONG IRON PIPE WITH A 3 1/4" BENTON COUNTY BRASS CAP, STAMPED AS SHOWN, 7" BELOW GROUND SURFACE AND IN THE SAME COORDINATE POSITION AS THE BASE OF THE RECOVERED GREEN GLASS BOTTLE. BURIED BOTH BOTTLES HORIZONTALLY ALONG THE EASTERLY SIDE OF THE NEW MONUMENT. PLACED THE RECOVERED HORSESHOE AROUND THE NEW MONUMENT.

NEW ACCESSORIES:

- SET: 5/8" X 30" REBAR WITH A YELLOW PLASTIC CAP MARKED "BENTON COUNTY SURVEYOR", BEARS S 18° 30' W 21.77 FEET.
- SET: 5/8" X 30" REBAR WITH A YELLOW PLASTIC CAP MARKED "BENTON COUNTY SURVEYOR", BEARS N 63° 30' W 35.00 FEET. THE REBAR IS IN THE TOP OF A DIKE.
- SET: 5/8" X 30" REBAR WITH A YELLOW PLASTIC CAP MARKED "BENTON COUNTY SURVEYOR", BEARS N 17° 15' E 23.80 FEET.
- A TRIPLE ASH BEARS S 69° 30' E 129.45 FEET, FACED AND SCRIBED "1/4 S29 BT". SET A PK NAIL AND B.C.B.W. IN THE NORTHEASTERLY BASE. SET A B.T. TAG ON THE NORTHWESTERLY FACE. THE NORTHEASTERLY TRUNK IS 10" IN DIAMETER, THE SOUTHEASTERLY TRUNK IS 6" IN DIAMETER, THE NORTHWESTERLY TRUNK IS 6" IN DIAMETER.
- SET: ORANGE FIBERGLASS "SURVEY STAKE" POST 1 FOOT EASTERLY.

TOTES:

B.C.B.W. IS A BRASS WASHER STAMPED "BENTON COUNTY SURVEYOR". COMPASS DECLINATION IS 20° EAST. ALL MEASURED DISTANCES AND COMPASS BEARINGS ARE TO THE CENTER OF THE OBJECT, UNLESS OTHERWISE NOTED.

THIS RESTORATION WAS PERFORMED AT THE DIRECTION AND APPROVAL OF THE BENTON COUNTY SURVEYOR. *[Signature]*

FIRM/AGENCY: BENTON COUNTY SURVEYOR
ADDRESS: 360 S.W. AVERY AVE. CORVALLIS OR 97333; PH. 757-6821
SURVEY CREW: CURTIS J. LIESENFELT/MARK E. ANDERSON
WITNESS:

REGISTERED PROFESSIONAL LAND SURVEYOR

Curtis J. Liesenfelt
OREGON
JULY 17, 1986
CURTIS J. LIESENFELT
2213