

9/29

1/29/91, CLEW RWT MEAS, WILCO T2002, DIS SILVA COMP. 20° EAGE

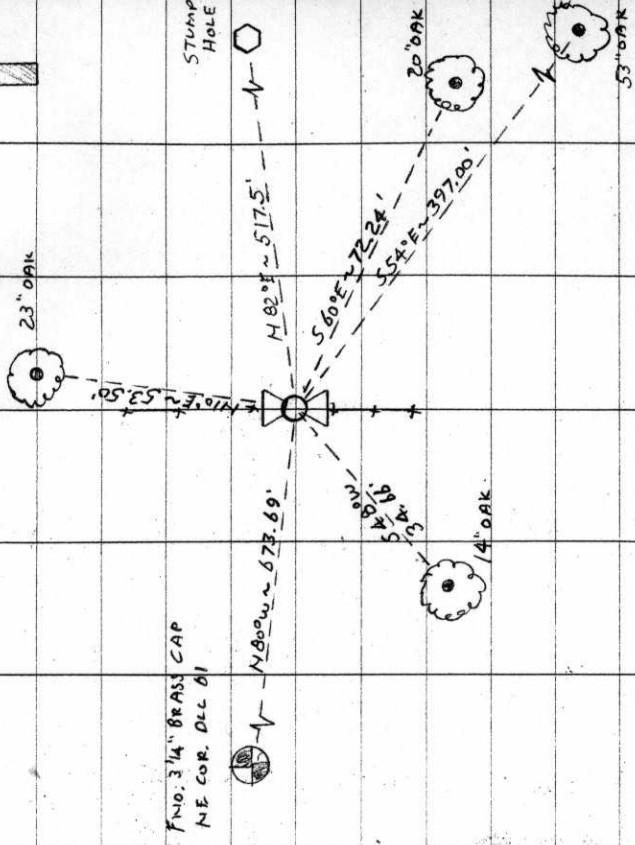

THIS R6W SEC 28 W 1/4 COR.

FND: A DEAD OAK 4 1/2" IN DIA LYING TO THE W. IN THE STUMP
 HOLE BEARS N 82° E ~ 517.5' (N 74° E ~ 518.78' ORIG. G.L.O.
 FACE MEAS.) (CUT OPEN THE TREE AND FOUND THE
 SCRIBING "87". SET A B.T. TAG ON THE E 1/4 END
 OF THE DOWN TREE

" AN OAK 53" IN DIA BEARS S 56° E ~ 397.00' (S 62° E ~
 396.00' ORIG. G.L.O. FACE MEAS.). SET A PK + B.C.B.W.
 IN THE NE 1/4 BASE. SET A B.T. TAG ON THE
 NW 1/4 FACE. AT THE NE COR. OF THE PETER MARSH DEC. NO. 81,

" A 3 1/4" BEM. CO. B.C. AS PER COR. REST NO 3065
 BEARS N 80° 30' W ~ 673.69' (N 89° 30' W ~ 660.00' ORIG.
 G.L.O. SURVEY)

NO OTHER RECORD BEARING OBJECTS WERE RECOVERED

SET: 3 1/4" BEM. CO. B.C. STAMPED AS SHOWN AT THE
 RECORD DISTANCES (ALLOWING FOR FACE MEAS.) FROM
 THE RECOVERED B.T.'S. THE B.C. IS GRATED IN
 BEOROCK 8" B.G.S. PLACED 2 SMALL MAGNETS
 UNDER THE B.C.

AN OAK 23" IN DIA. BEARS N 10° E ~ 53.50' FACED +
 SCRIBED "14 S26 BT". SET A PK + B.C.B.W. IN THE
 E 1/4 BASE. SET A B.T. TAG ON THE S 1/4 FACE.

AN OAK 20" IN DIA. BEARS S 60° E ~ 722.4' FACED +
 SCRIBED "14 S26 BT". SET A PK + B.C.B.W. IN THE
 NE 1/4 BASE. SET A B.T. TAG ON NW 1/4 BASE.

AN OAK 14" IN DIA. BEARS S 48° W ~ 34.66' FACED
 SCRIBED "14 S27 BT". SET A PK + B.C.B.W. IN THE
 NW 1/4 BASE. SET A B.T. TAG ON THE NE 1/4 FACE.

SET: ORANGE FIBERGLASS "SURVEY STAKE" POST 2 1/2" IN.

1.64 NE
 0.92 NW

THE COR. IS LOCATED ON A SLY SLOPING LIGHTLY WOODED MAFA-
 DOW, IN AN OLD N-S WIRE FENCE LINE NOW DOWN
 + 600' ± E 1/4 FROM ECHO HILLS RD. (PRIVATE RD. NO.
 3263). IT MAY BE OK FOR REMARKING + GPS
 CONTROL.

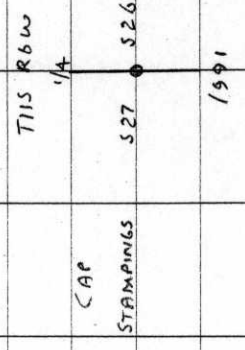

SECTION 26 TOWNSHIP 11 S RANGE 6 W DLC _____ CORNER W 1/4
 DATE 1/29/91 CORNER RESTORATION FIELD BOOK NUMBER 9 PAGE 29

CORNER DESIGNATION:

THE QUARTER CORNER COMMON TO SECTIONS 26 AND 27,
 IN T 11 S, R 6 W, WILLAMETTE MERIDIAN.

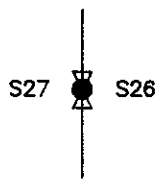

- _____ CONDITION REPORT ONLY
- _____ REFERENCED OUT
- XX RENEWED
- _____ SURVEYED IN

LOCATION AND COMMENTS:

THE CORNER IS LOCATED ON A SOUTHEASTERLY SLOPING, LIGHTLY WOODED MEADOW, IN AN OLD NORTH-SOUTH DOWNED WIRE FENCE LINE, APPROXIMATELY 600 FEET EASTERLY FROM ECHO HILLS ROAD (PRIVATE ROAD NO. 3263).

PREVIOUS RENEWALS/SURVEYS, ETC:

ORIGINAL GLO SURVEY BY HARVEY GORDON AND JOSIAH PRESTON IN 1855.

MONUMENTS AND ACCESSORIES FOUND (CONDITION AND SOURCE):

- FOUND: A DOWNED DEAD OAK 40" IN DIAMETER LAYING IN A WESTERLY DIRECTION. THE STUMP HOLE BEARS N 82° E 517.5 FEET (N 74° E 516.78 FEET ORIGINAL GLO FACE MEASUREMENT). CUT OPEN THE TREE AND FOUND THE SCRIBING "BT". SET A B.T. TAG ON THE EASTERLY END OF THE DOWNED TREE.
- FOUND: AN OAK 53" IN DIAMETER BEARS S 54° E 397.00 FEET (S 62° E 396.00 FEET ORIGINAL GLO FACE MEASUREMENT). SET A PK NAIL AND B.C.B.W. IN THE NORTHEASTERLY BASE. SET A B.T. TAG ON THE NORTHWESTERLY FACE.
- FOUND: A 3 1/4" BENTON COUNTY BRASS CAP, AS PER CORNER RESTORATION NO. 3865, AT THE NORTHEAST CORNER OF THE PETER MASON DLC NO. 61, BEARS N 80° W 673.69 FEET (N 89° 30' W 660.00 FEET ORIGINAL GLO SURVEY).

NO OTHER RECORD BEARING OBJECTS WERE RECOVERED.

MONUMENT DETAIL

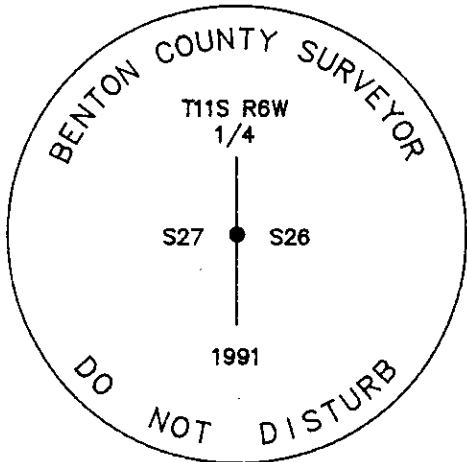

3 1/4" BRASS CAP



SKETCH

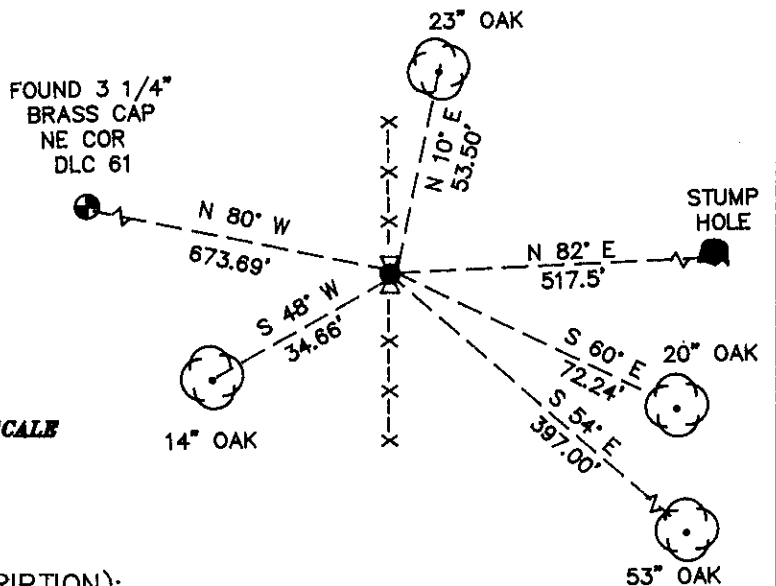

MONUMENT SET (PROCEDURES AND DESCRIPTION):

SET: 3 1/4" BENTON COUNTY BRASS CAP, STAMPED AS SHOWN, AT THE RECORD DISTANCES (ALLOWING FOR FACE MEASUREMENT) FROM THE RECOVERED BEARING TREES. THE BRASS CAP IS GROUTED IN BED ROCK 6" BELOW GROUND SURFACE. PLACED 2 SMALL MAGNETS UNDER THE BRASS CAP.

NEW ACCESSORIES:

- AN OAK 23" IN DIAMETER BEARS N 10° E 53.50 FEET, FACED AND SCRIBED "1/4 S26 BT". SET A PK NAIL AND B.C.B.W. IN THE EASTERLY BASE. SET A B.T. TAG ON THE SOUTHERLY FACE.
- AN OAK 20" IN DIAMETER BEARS S 60° E 72.24 FEET, FACED AND SCRIBED "1/4 S26 BT". SET A PK NAIL AND B.C.B.W. IN THE NORTHEASTERLY BASE. SET A B.T. TAG ON THE NORTHWESTERLY FACE.
- AN OAK 14" IN DIAMETER BEARS S 48° W 34.66 FEET, FACED AND SCRIBED "1/4 S27 BT". SET A PK NAIL AND B.C.B.W. IN THE NORTHWESTERLY BASE. SET A B.T. TAG ON THE NORTHEASTERLY FACE.

SET: ORANGE FIBERGLASS "SURVEY STAKE" POST 2 FEET SOUTHEASTERLY.

NOTES:

B.C.B.W. IS A BRASS WASHER STAMPED "BENTON COUNTY SURVEYOR". COMPASS DECLINATION IS 20° EAST. ALL MEASURED DISTANCES AND COMPASS BEARINGS ARE TO THE CENTER OF THE OBJECT, UNLESS OTHERWISE NOTED.

THIS RESTORATION WAS PERFORMED AT THE DIRECTION AND APPROVAL OF THE BENTON COUNTY SURVEYOR. *[Signature]*

FIRM/AGENCY: BENTON COUNTY SURVEYOR
ADDRESS: 380 S.W. AVERY AVE. CORVALLIS OR. 97333; PH. 757-6821
SURVEY CREW: CURTIS J. LIESENFELT, CREW-NAMES
WITNESS: FRANK MORTON, P.O. BOX 709, PHILOMATH, OR., 97370

REGISTERED
 PROFESSIONAL
 LAND SURVEYOR

Curtis J. Liesenfelt

OREGON
 JULY 17, 1986
 CURTIS J. LIESENFELT
 2213